Otyokwa

'62

Aaron R. Keen
1304 FIR
El Paso, Texas
Ph. Ly 8-0476

Mr. Keen,
You are one of the finest teachers I have ever had, and I have enjoyed having you for a teacher in Drum Corps. I hope I will have you my next three years.
Linda Kiesel
-62-

Mr. Keen,
It has been real nice having you as my band instructor. This year I am looking forward to being in Dr. Band next year with you as instructor. Sincerely,
Dr. Bradley Dressell
-62-

Mr. Keen,
Your a very nice and kind teacher and I hope I'll have you for ~~next~~ band next year. I wish you alots of luck and happiness.
Javier Guerra R.
-62-

To a nice and very good teacher. Nor I had have enjoyed [illegible] I have had Band happiness [illegible] for [illegible] to come [illegible] and [illegible] to [illegible] in the [illegible] from [illegible] Linda Pee Wee)

Mr. Keen
Thankyou for teaching me to play a drum this year. I've always felt that I can go to you for help anytime. Be good and Stay happy!
Jeanmarie Blake

Mr. Keen,
I think you're one of the greatest teachers I've ever had. Good luck in the future!
Always,
G. J. Baker

Mr. Keen you are a very nice teacher and I have enjoyed been in your class. Have a good summer.
Margie Redwine

Mr. Keen
I have enjoyed this year in band and am looking forward for two more years of hard work and FUN.
Anita Fresquez

Mr Keen:
you are a real nice teacher that everybody enjoys having you for a teacher. Thanks a lot for all that you did.
Sincerely
Bertha Arévalo

Mr. Keen
I hope to see you next year "boy".
George Vix

Mr Keen;
It has been
swell having
you for a band
teacher. The best
of luck in the future.
Always
Frank Garcia

I have
enjoyed having
you as a band
teacher. I hope to have you
for band next year.
Lorenzo Rodriguez

Mr Keen,

It has been a pleasure having you as a band teacher, and I want to thank you for everything that I have learned from you. Your A pupil

Salvador Munoz

Mr. Keen
A real nice
and wonderful
teacher that I have as
a sixth period teacher and
hope the he will always be
a good band teacher at Pleta
High School.

Always,
Albert Valenzuela

Dear Mr. Keen,
you're one of
the most wonderful
teachers I've ever had.
Stay as wonderful as
you are. I'll always
remember you wherever
I'll go. a friend forever,
Bobby Vinson

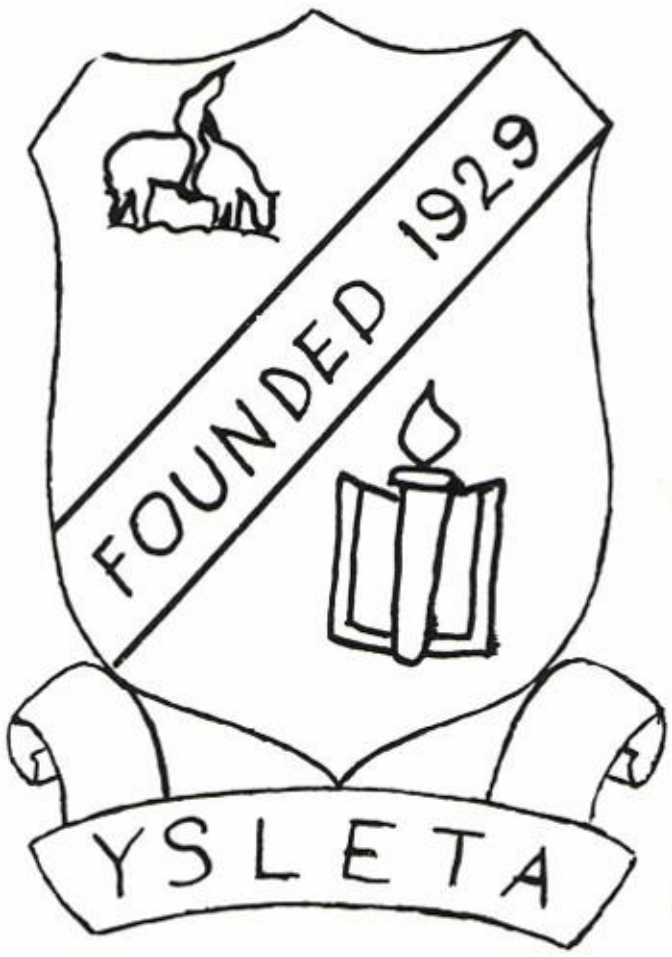

Betty Bunn	Co-Editor
Judy Stone	Co-Editor
Willie Rosencrans	Managing Editor
Carol Bibby	Classes
Lai Chew	ROTC
Beverly Conklin	Classes
Dale Estes	Clubs
Eddie Fresquez	Photographer
Katie Gnauck	Faculty
Paula Helfin	Clubs
Bonnie Lankford	Music
Robert Rivera	Artist
Frank Root	Photographer
Mary Smith	Ad Manager
Cheryl Stevens	Music
Patti Stewart	Classes
Don Thomas	Classes
Bill Winn	Artist
Linda Yarbrough	Activities

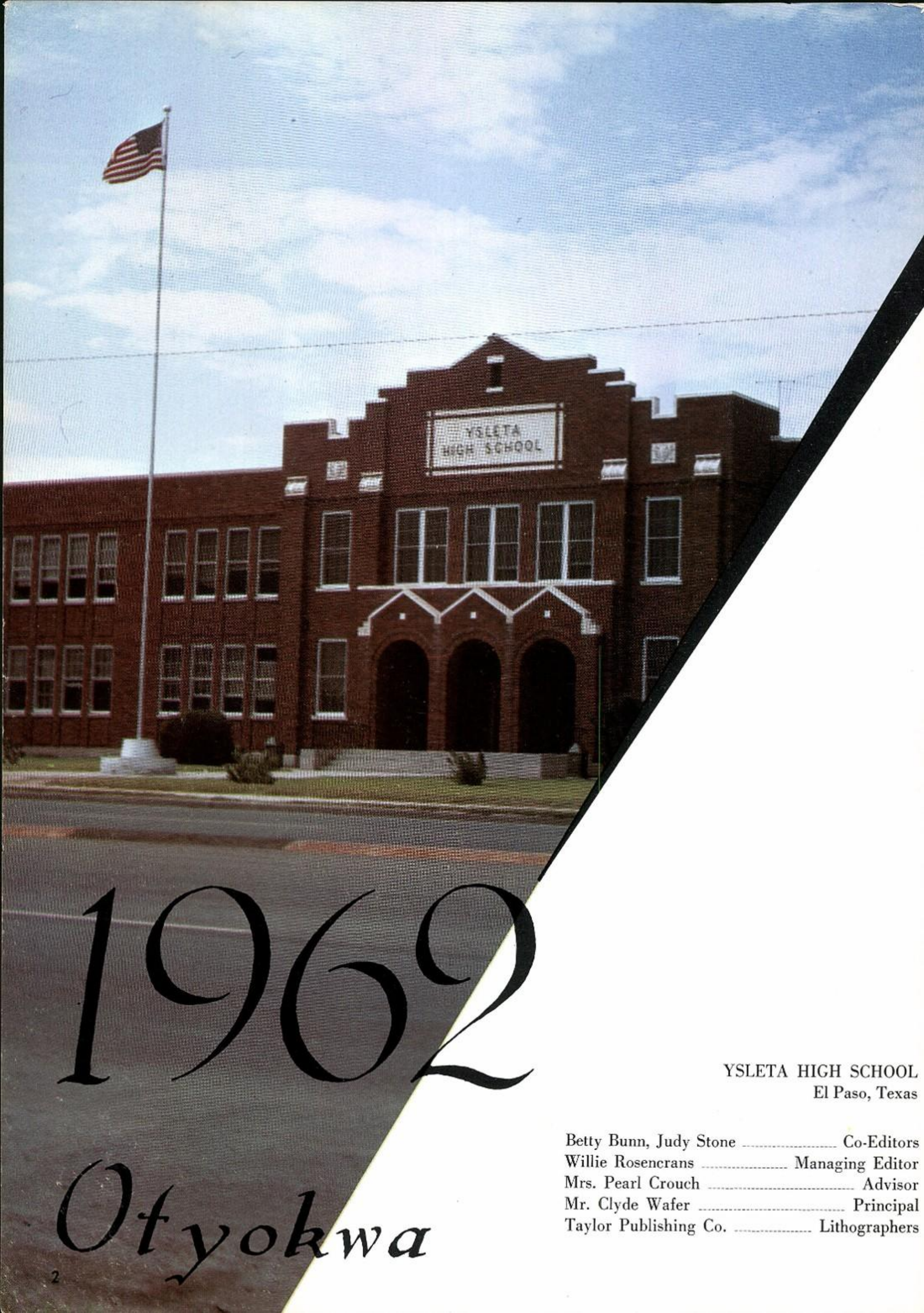

1962 Otyokwa

YSLETA HIGH SCHOOL
El Paso, Texas

Betty Bunn, Judy Stone ..... Co-Editors
Willie Rosencrans ..... Managing Editor
Mrs. Pearl Crouch ..... Advisor
Mr. Clyde Wafer ..... Principal
Taylor Publishing Co. ..... Lithographers

FOREWORD

There stood the waiting doors.
We rushed toward them confidently.
And took our first steps down the corridors,
Turning into the waiting classrooms
To meet the challenge of a new year.

At first we were individuals
Striving to achieve our own goals.
Then we discovered we had a common purpose:
To learn, to mature and to be happy.
Overcoming reluctance we moved forward together—
Attaining our goal.

Coming with loads of questions, we found answers.

Mr. Teen,
I had really enjoyed you as a wonderful teacher. I'll tell you the truth you were my best teacher I hope to see you next year.
God bless you.
Love
Leon

We were confused, but eager.
We made friends and influenced people.
We studied together and alone.
We sought companionship and solitude.
There was a time for method, a time for madness,
The thrill of achievement, the frustration of failure.

The curtain falls on these moments,
The year fades away,
Except in memory which with time
Sometimes becomes dim.
We have tried to capture them forever in pictures and print.
The OTYOKWA staff now presents to you,

Accent on Achievement
in 1961-62

Table of

Staff 1
Title Page 2
Foreword 3
Dedication 6
Activities 8

Fall

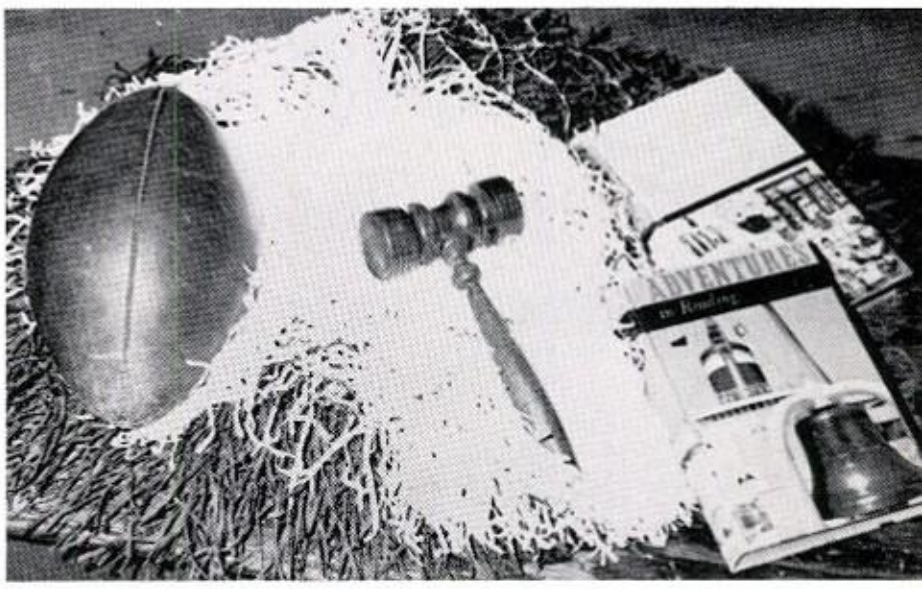

Student Council 16
Administration 22
Activities 42
Football 48
Freshman Class 66
Sophomore Class 90

Winter

Music 112
Activities 122

Contents

Military Department 126
Clubs 138
Basketball 162
Junior Class 170

Spring

Personalities 188
Activities 208
Baseball 212
Track 218
Tennis 222
Senior Class 224
Senior Directory 242
Editors' Letter 250
Advertisements 251
Index 300

Mr. Keen,
You have been a very nice teacher. I'm glad I am to have you for two more years and I know I'll like every minute of it as I have the last 2 years.
Your [illegible] student,
Nancy [illegible]

Creating the Desire to Achieve . . .

Many students have come under the tutelage of the person to whom this year's OTYOKWA is dedicated. Remembered as very thorough, demanding, sometimes even as "difficult," students are quick to add that she is fair, impartial and understanding. They feel she is striving to draw the best from each boy or girl that she teaches.

In addition to her classroom work, she has served as Senior Class Sponsor, Freshman Class Sponsor, and Spanish Club sponsor. Each year she has helped to plan and direct the annual Pan American Program sponsored by the Spanish Honor Society.

She received her B.A. degree from the University of Texas and her M.A. degree from Texas Western College. Besides teaching in the Foreign Language Department, she has taught in the Commercial and English Departments.

Students come in contact with her daily in the cafeteria. Since she came to Ysleta High School twenty-seven years ago, she has served as manager of the school cafeteria. Besides taking up the money, she hires the staff and keeps the books.

In appreciation of her service to YHS, we, the annual staff, would like to dedicate the 1962 OTYOKWA to

Miss Elsie Campbell

Summer Dissolve

"OOOH YES, I LOVE AMERICA," ZEYNEP BARLAS, OUR EXCHANGE STUDENT, INFORMS LINDA MITCHELL.

In the sundrenched days of summer, students studied, slept, and pursued their activities in a leisurely manner. Adopting hobbies, tackling subjects in summer school, planning for the school year ahead, and traveling to distant places highlighted their schedules. Some strived to fill the short summer days with as much enjoyment as possible, including dancing, bowling, swimming, and golfing. Picnics, parties, and pure fun accented this unforgettable summer. Ysleta's population passed the "golden time" all too quickly.

"WHAT IS THAT NOTE?" QUESTIONS BONNIE LYERLY DURING SUMMER BAND PRACTICE.

DOC HULBERT, MARY LU ALBEE, AND JAN JORDAN ATTENDED SUMMER SCHOOL SEMINARS HELD ACROSS THE U. S.

To Memories

GETTING EXTRA EDUCATION BY MEANS OF SUMMER SCHOOL WERE JIMMY AYCOCK, BILLIE KAY WILSON, MARSHA THOMAS, WOODY HUNT, AND DON THOMAS.

MRS. CIALONE, MRS. CRANK, AND MRS. STUART DISCUSS THEIR SUMMER SCIENCE SCHOOL EXPERIENCES.

ZEYNEP IS OVERCOME BY THE CORDIAL INDIAN WELCOME AT THE AIRPORT.

Hecti
End

JOE CIALONE AND MIKE SUTHERLIN, STUDENT BODY OFFICERS, AID STUDENTS IN SETTING UP THEIR SCHEDULES AND SELECTING COURSES.

ESTHER CARMEAN GIVES A SALES TALK WITH A SMILE, TRYING TO SELL STUDENT COUNCIL SUPPLIES AT REGISTRATION.

WILLIE STARLING HELPS IN THE ISSUING OF TEXTBOOKS TO STUDENTS.

Registration
Summer

Summer registration brought new experiences for Freshmen as well as the upperclassmen. Student Council members were kept busy with assigned jobs and running errands for the teachers. Many of the teachers offered their help during this period. After registration, many people stayed at school getting all the records in order before the term started.

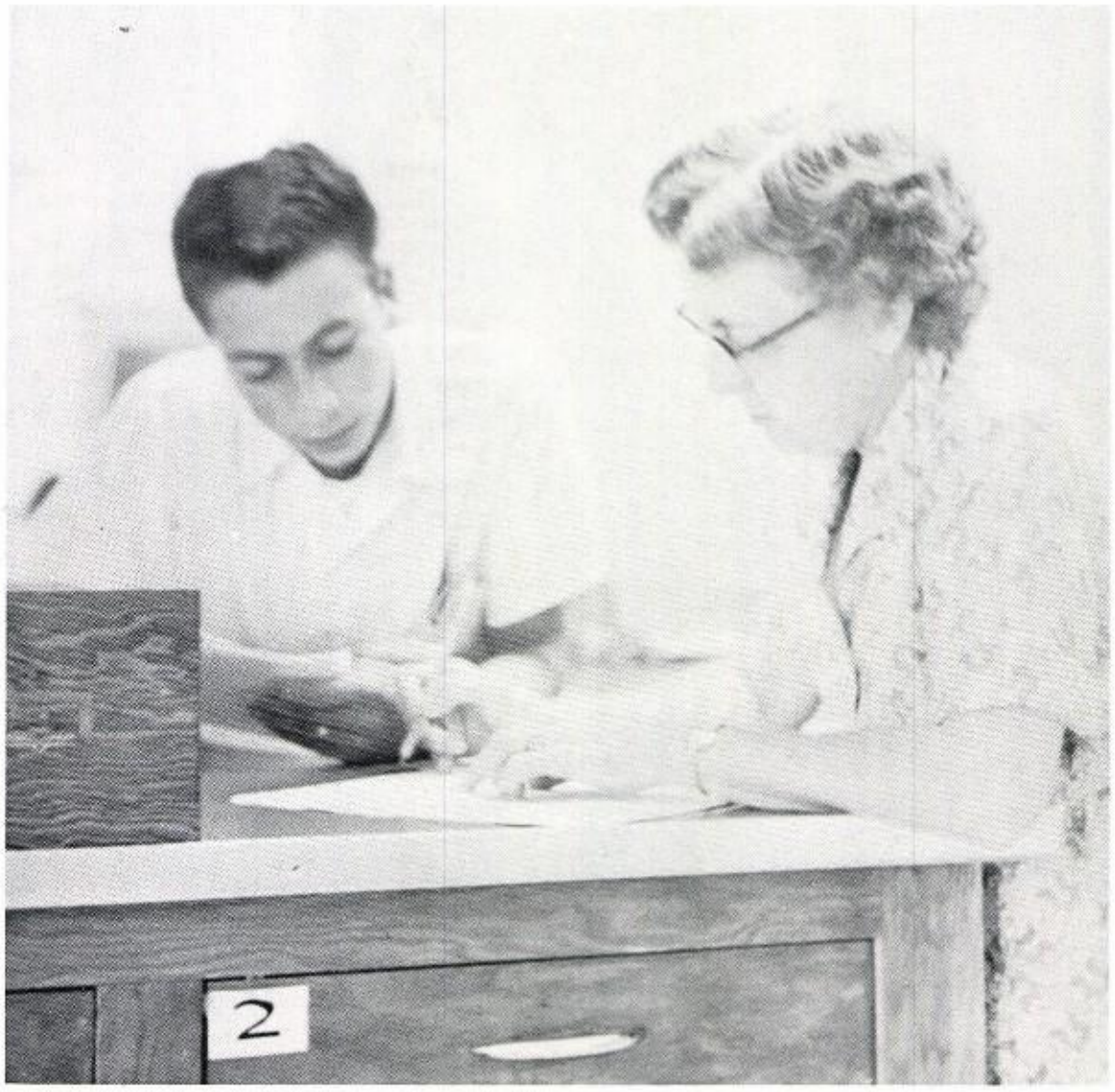

MRS. PURCELL GETS INFORMATION FROM A STUDENT CONCERNING HIS RECORDS FILED IN THE ATTENDANCE OFFICE.

LIZ JOHNSON EXPLAINS TO A FRESHMAN AT REGISTRATION HOW THE BLANKS SHOULD BE FILLED OUT.

MR. PICKETT IS LOOKING UP DIANE JOHNSON'S AVERAGE, BUT SHE SEEMS UNCONCERNED.

Fall

FALL 1961

A constant contrast of study, activity, and fun.
Awaiting us were new classes,
New teachers
New truths to learn.
Slowly at times and hurriedly at others,
We advanced.
Finding $3x - b = Y$
Memorizing battles, causes and results,
Distinguishing sonnets, epics and drama.

Whether it was the bang of the gavel on the table,
Or the echo of the actors' voices during play practice,
Selling tickets, decorating, or planning projects,
Fall was full of activity.

Putting away other events,
We gathered in Hutchins Stadium.
Crepe-paper streamers dotting the air,
Rhythm heard o'er the valley
Of the drums and clapping hands.
And the pig-skin flying through the air;
This spelled fun.

Rushing around to get banners up, TePee Finder pages typed, Homecoming details finished, and keeping up his academic grades, JOE CIALONE, this year's Student Body President, was kept busy. Besides his duty of presiding at all the Student Council meetings and directing the various activities of the council, Joe is a member of the National Honor Society as well as a varsity football letterman. Joe also attended the annual Texas Association of Student Councils Conference held in the spring.

STUDENT BODY PRESIDENT: Joe Cialone

Cialone Heads 1961-62 Council

JOE WAS KEPT BUSY BOOSTING YSLETA'S SCHOOL SPIRIT.

BEING PRESIDENT INVOLVES DESK WORK, TOO.

Officers Lend Aid to Prexy

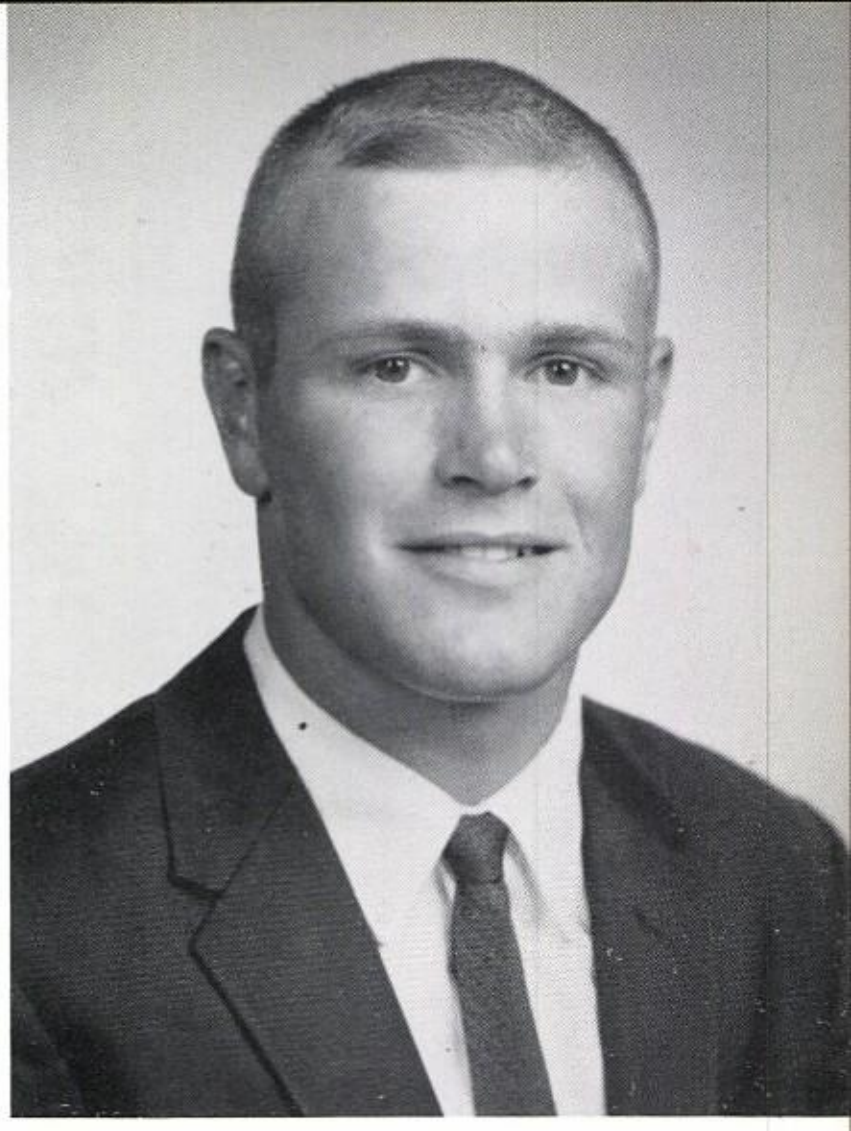

VICE-PRESIDENT: Mike Sutherlin

SECRETARY: Carmelita Macias

COUNCILMAN-AT-LARGE:
Eddie Fresquez

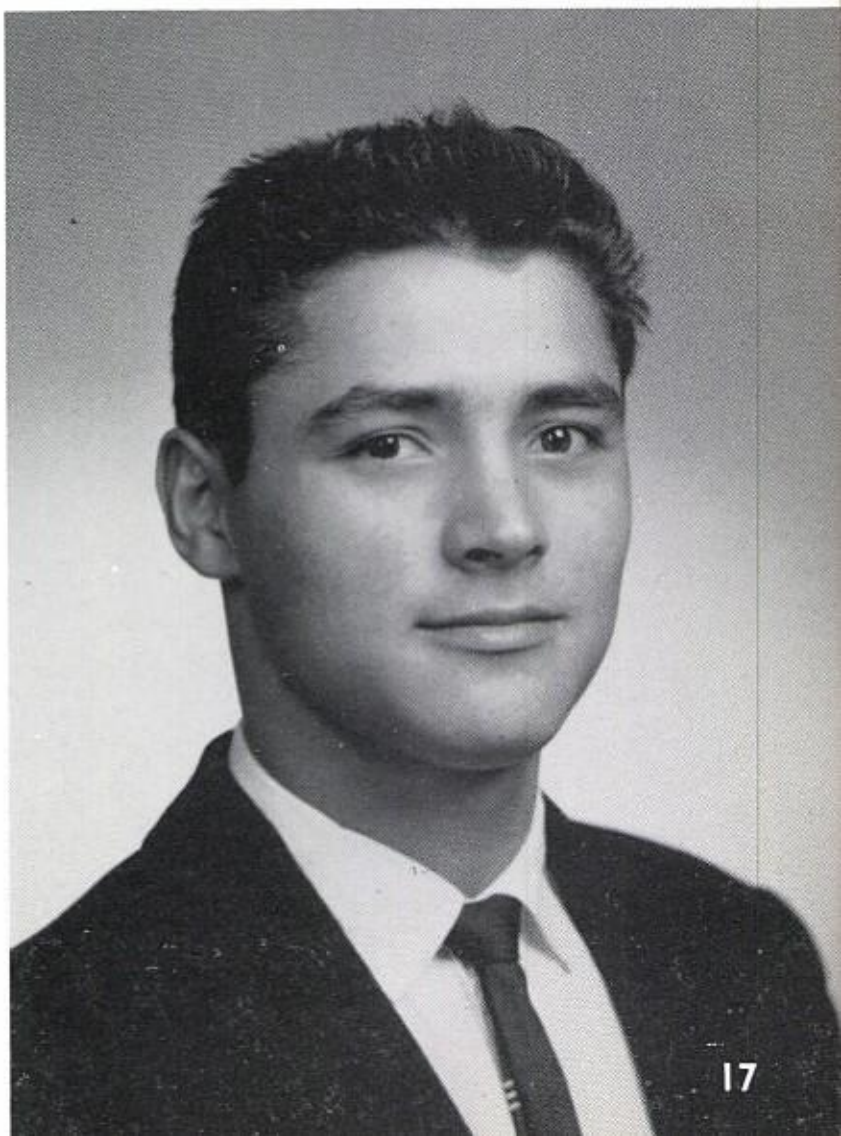

On hand to offer assistance and supervise committees were this year's Student Council Vice-President-Mike Sutherlin; Secretary-Carmelita Macias; and Councilman-at-Large-Eddie Fresquez. The vice-president takes over in the president's absence while Carmelita's main task was keeping records of all the Student Council undertakings for a permanent file. As councilman-at-large, Eddie was responsible for bringing to the attention of the council the desires and needs of the student body.

MARY LU ALBEE
SNHS

ZEYNEP BARLAS
Foreign Exchange Student

NANCY BRISTER
Sock n' Buskin

BETTY BUNN
NHS

ESTHER CARMEAN
Press Club

Guess Who?

NANCY CARRICK
Latin Club

JAMES CARTER
Texas Association of SC

LAI CHEW
Cheerleader

CHARLES DARLING
Freshman President

SHARON DAVIDSON
Math Club

BECKY de la TORRE
Cheerleader

JAIME de la TORRE
Senior Class Representative

CAROLYN DOMINGUEZ
Cheerleader

MRS. YVONNE SHACKELFORD
Sponsor

Student government was composed of 36 students whose main job was to promote interest in all YHS events. The group planned and carried out Homecoming activities, the Ysleta Festival, the TePee Finder, and managed the student bookstore. They were led by their new sponsor, Mrs. Yvonne Shackelford.

ANITA DOWDEN
FHA

JOHN FOLMER
FFA

ANITA FRESQUEZ
Sophomore Class Representative

RONNIE HARVEY
Senior President

LYNDA JACKSON
Cheerleader

Council Members Sell Tags, Tickets and Spirit

TERRY JOHNSON
Junior Class
Representative

RUTH ANN
JOHNSTONE
Art Club

SERA MERAZ
Spanish Club
Los Amigos

LINDA MITCHELL
Cheerleader

DELIA NAVARRETE
Freshman Class
Representative

TERRY PENA
Senior Class
Representative

WILLIE
ROSENCRANS
Junior President

RAFAEL SALAS
Sophomore
President

NANCY SALAZAR
Assembly Manager

JANET STINSON
FTA Club

JUDY STONE
Cheerleader

JEANNIE TODARO
Publications

EMMA TREVISO
GRA Club

BARBARA TOONE
Orchesis

FRANK TRUJILLO
Freshman Class
Representative

FRANK VARELA
Sophomore Class
Representative

DOROTHY
VILLALVA
Junior Class
Representative

MARY ELLEN
VILLALVA
Cheerleader

Boy and Girl Teams Plan Assemblies for Spring and Fall

FALL ASSEMBLY MANAGERS: Nancy Salazar and John Folmer; SPRING ASSEMBLY MANAGERS: Santiago Batres and Mary Britton.

Inserting a little spice in the routine school life, the fall and spring assembly managers arranged and presided over all the assemblies. The fall assembly managers are elected during the student body elections in May of the preceding year, and the spring assembly managers are elected at mid-term.

Senior Girls Elected by Council as Royal Visitors

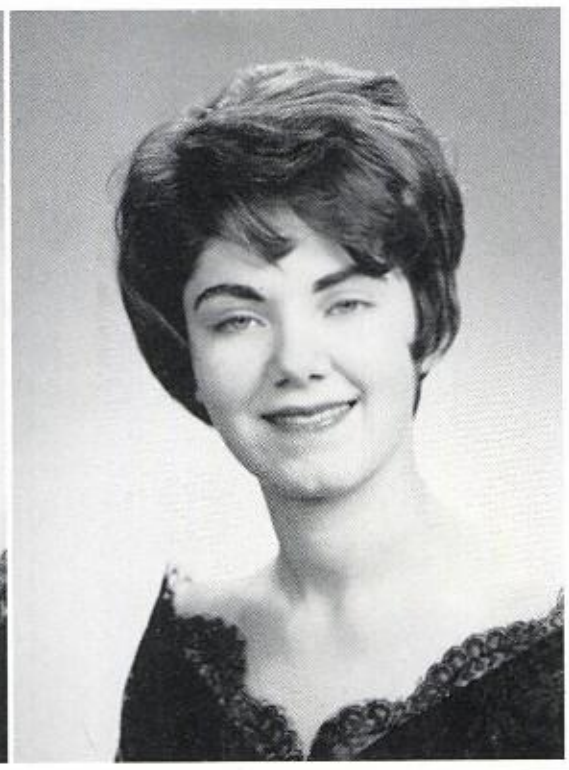

Representatives to the various high school spring dances are elected by the Student Council members in December. All senior girls on the council are eligible.

LAI CHEW
Austin-in-Action

JUDY STONE
Highland Highlights

NANCY BRISTER
Bowie Fiesta

BETTY BUNN
Burges-in-Bloom

CARMELITA MACIAS
Shamrock Festival

LYNDA JACKSON
El Paso High Fiesta

ESTHER CARMEAN
Irvin-in-Orbit

MARY ELLEN VILLALVA
Jefferson Mardi Gras

ZEYNEP BARLAS
Lions-in-Luxury

J. M. Hanks Completes Thirty-third Year as Leader

Mr. Hanks received his B.S. from Southwest Texas State Technical College and his M.A. from Sul Ross College.

Few people now would recognize the Ysleta district of yesteryear. New administration facilities, twelve grade schools, and two junior highs in the process of becoming high schools, comprise the present day system. Credit for leadership in this achievement goes to J. M. Hanks, superintendent since 1929. He and his able staff have worked through growth and operation. He has devoted his time to providing a good educational system. Mr. Hanks is active in many civic and professional organizations.

Mr. Hanks relaxes at home with Mrs. Hanks.

Mr. F. W. Cooper, assistant superintendent, began his career as a coach in 1924.

School Board Supervises Progress

Mr. Kenneth Rice, pastor of St. Christopher's Episcopal Church, at the church entrance.

Mrs. Jessie Gnauck attends Civil Defense courses.

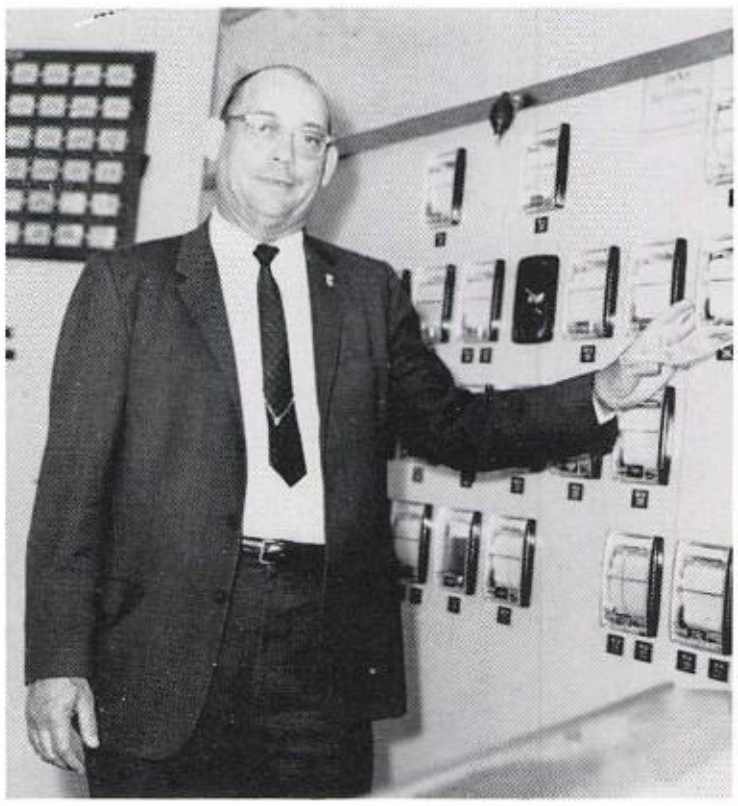

Mr. E. L. Hurt adjusts the fuel control at the Standard Oil Co.

Mr. Earle Best practices his putting skill.

Mr. Stoney Porcher leans against his "rabbit gun."

The elected school board members set up the school budget, study plans and locations of new schools, screen textbook committees, and approve the faculty contracts. They are shown here in some of their private pursuits.

Mr. Walter Vetter, president, displays his favorite hunting rifle.

Mr. Ross Borrett and wife stand proudly in front of one of their many paintings.

PTA OFFICERS: Mrs. Manuel Chavira, fifth vice-president; Mrs. Zachary Herrera, treasurer; Mrs. Mark Bray, president; Mrs. Joe Rouse, secretary; Mrs. Lupe Castaneda, historian; Mrs. James Murphy, membership; Mr. James Carthel, second vice-president; Mr. James Johnson, first vice-president; Mr. Clyde Wafer, principal.

"Big Chief" Clyde Wafer Sets Pace for Ysleta

CLYDE WAFER
B.A. Centenary College
M.A., Texas Western College

Principal Clyde Wafer is completing his thirtieth year at Ysleta. Starting on the faculty as a coach and continuing his service as principal, he has always urged Indians to do their best in every phase of their lives, to acheive in scholarship, athletics and character. Mr. Wafer, easily accessible to every student, is a familiar figure in the halls, classrooms and offices.

IN A MORE RELAXED MOOD, MR. WAFER REPAIRS A CHAIR IN HIS HOME WORKSHOP.

MR. WAFER ARRIVES AT SCHOOL READY FOR A BUSY DAY.

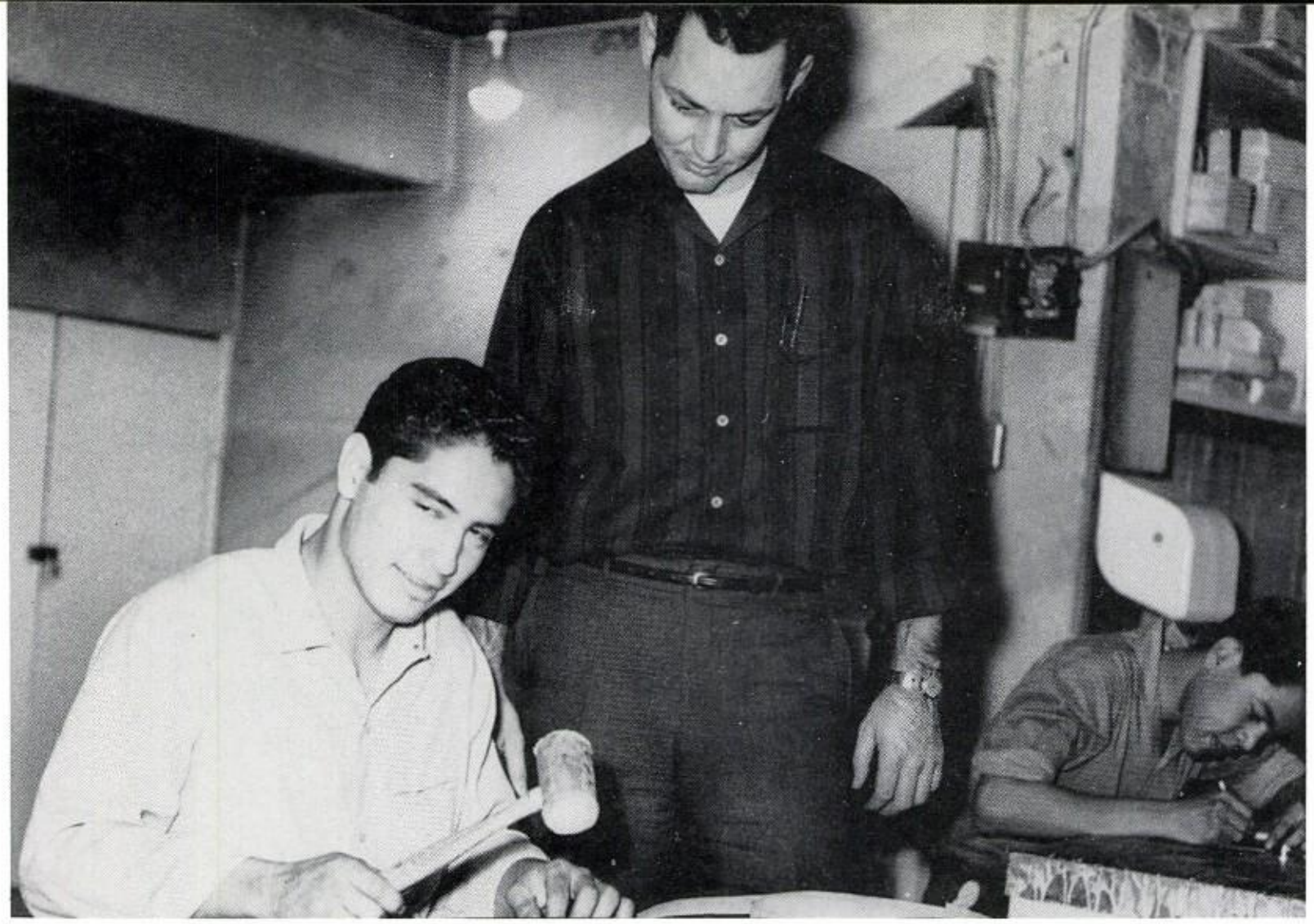

HECTOR FUENTES AND MR. KELLY WORK ON LEATHER CRAFT.

Skills Stressed in Industrial Arts

Industrial Arts students learn to operate power tools, finish wood and do ceramic and leather work. Courses in drafting are also offered. Courses are open to both boys and girls.

GORDON A. MOORE
B.S., M.E., Texas A&M
Industrial Arts

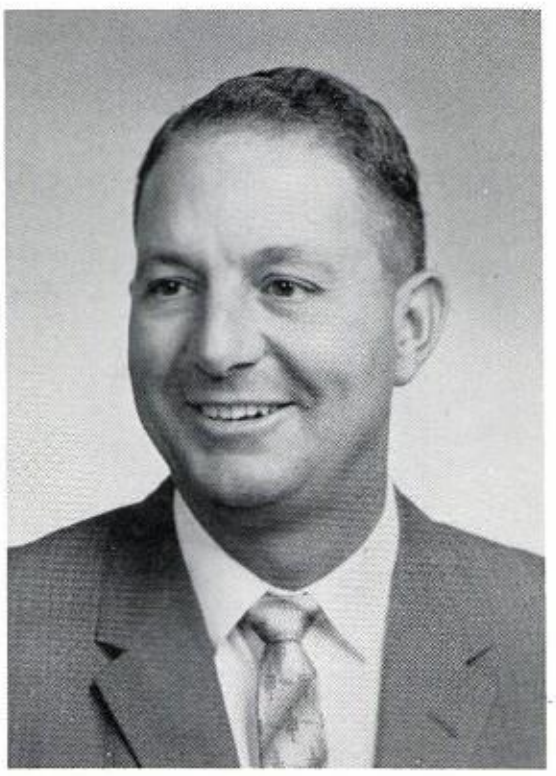

ALBERT MARTIN
B.S., M.E., Texas A&M
Industrial Arts
Chairman

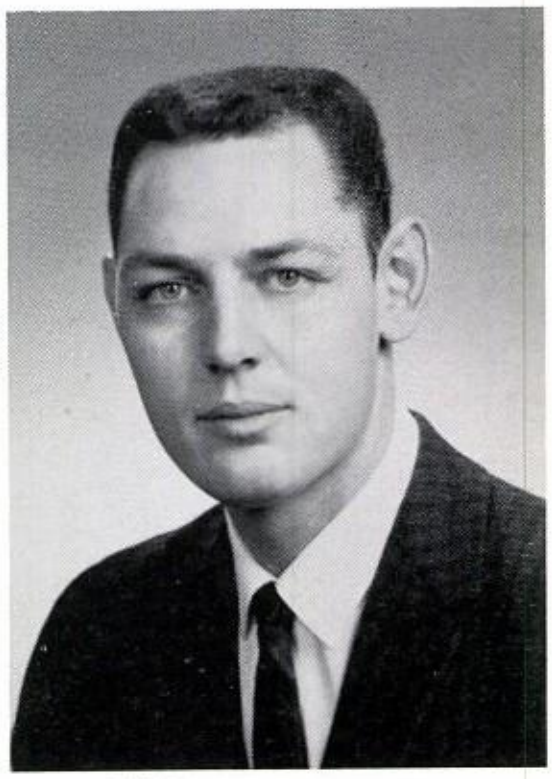

THOMAS E. KELLY
B.S., East Texas State
Industrial Arts

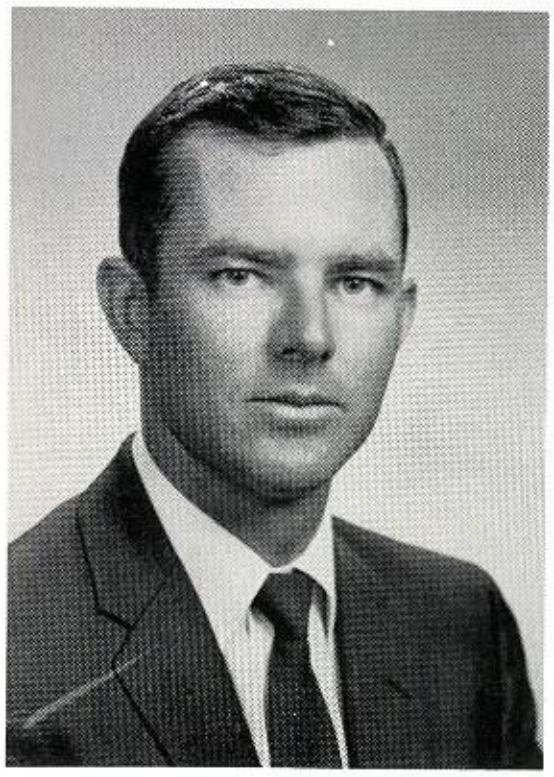

GERALD B. BROWN
B.A., Texas Western
Social Studies

MR. RAY DAVIDSON, WORLD HISTORY INSTRUCTOR, EXPLAINS THE EXTENT OF WORLD WAR I.

Social Studies Combines Past and Present; Looks to the Future

In the various social studies classes, students draw and study maps, give oral reports, plan discussion groups on current affairs, present debates and do elaborate research for term themes. They are encouraged to keep abreast of present day news by regular attention to news media. A full range of history, economics, government and current affairs courses is offered. Courses are augmented by field trips, films and records.

JANE M. CHRISTIAN
B.A., University of Texas
Social Studies

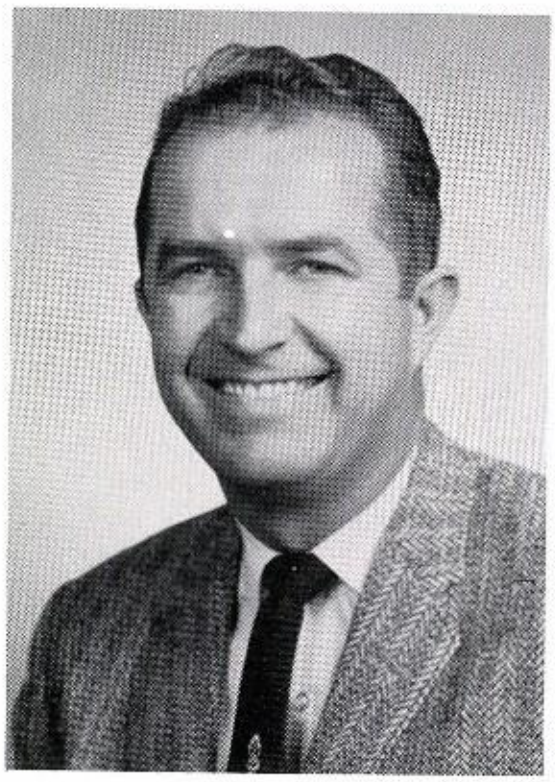

TRINON N. CROUCH
B.A., M.A., Texas Western
Social Studies

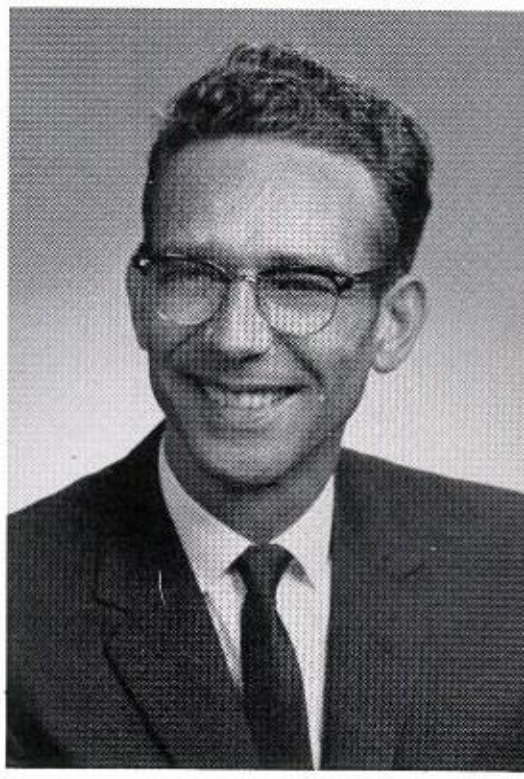

CECIL JAMES ROARK
B.A., Northeastern State
Social Studies

T. W. HARVEY
B.A., Texas Western
Social Studies

ALLEN SCHLOSSER
B.S., Howard Payne
Social Studies

MIKE THOMAS
B.S., Southern Methodist University
Social Studies

MISS SIMER EXPLAINS HOW A PRESIDENT IS ELECTED.

CLARA B. SIMER
B.A., Sul Ross
M.A., Colorado State
Social Studies
Chairman

YVONNE RAYE SHACKELFORD
B.A., North Texas State University
M.A., Texas Western College
Business Agent

MARY ELLEN ANDERSON
Texas Western College
Secretary

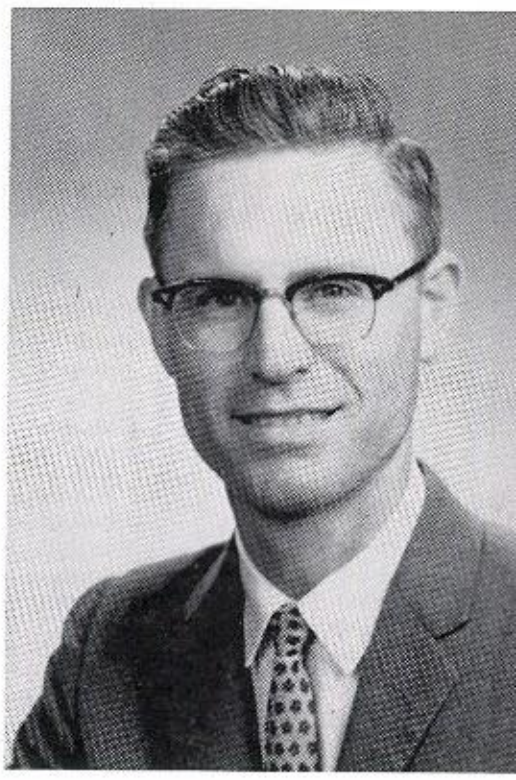

R. C. PICKETT JR.
B.S., Southwest Technical
M.A., Texas Western
Registrar

CHARLES E. CALDWELL
B.A., Austin College
M.A., Texas Western
Attendance Office

MRS. MARTIN RECORDS THE DAILY ABSENCES.

MARTHA A. MARTIN
Texas Western College
Attendance Office

JOSEPHINE P. PURCELL
B.S., Illinois Institute of Technology
Attendance Office

Office Personnel Assure Smooth School Operation

Myriad details of school operation are handled by the staffs of the principal's, the attendance, counseling and nurse's offices. All are located in the halls near the main entrance to the building.

Students are enrolled, directed in procedure, issued bus passes, lockers and books. Permanent files are kept on each enrollee, grades have to be posted each semester, attendance noted and conduct recorded.

The counseling service, inaugurated last year, now boasts new quarters and many additional services. Aid for physical discomforts and oftentimes other discomforts is provided by the school nurse.

KATHRYN WAUGH
M.Ed., Texas Western
B.A., Texas Western
Counselor

ELIZABETH MANNING GROB
R.N., Masonic Hospital
Texas Western
School Nurse

DOROTHY BEACHLER ROARK
B.M., Willimette University
Library

ALMA LACY TEVIS
B.S., Texas Women's University
Library

MR. PICKETT IS SEEN ENTERING THE SAFE MANY TIMES A DAY.

Physical Education Adds to Well Rounded Program

LORETTA GRAY
B.S., B.A., M.A.,
Texas Woman's University
Physical Education,
Chairman

ZORA HARDING
B.A., Texas Western
Physical Education

Every student must take two years of Physical Education. The boys' program includes football, volleyball, kickball, softball, basketball, track, baseball and tennis. Freshman, B and Varsity teams are organized in most sports. Girls may learn basic skills in archery, badminton, volleyball, folk and square dancing, speedball, basketball, softball and tennis. A special feature is modern dance.

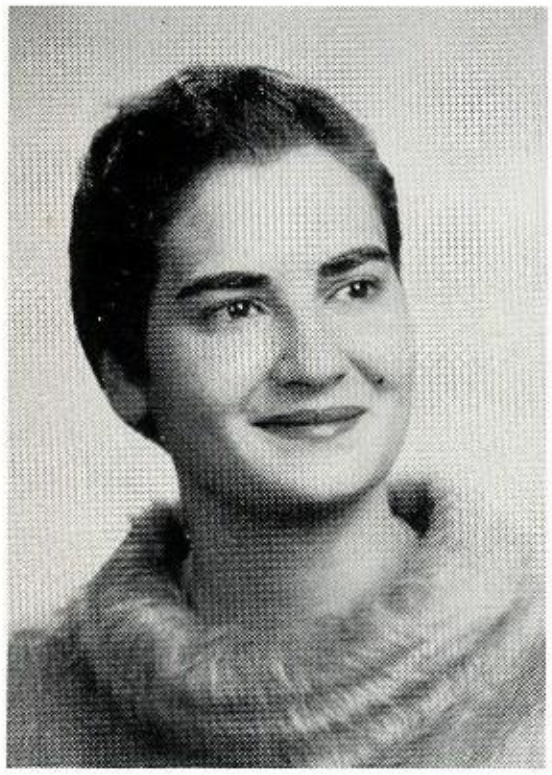

DOLORES ANN ROSSIE
B.S.E., Delta State College
Physical Education

J. W. COATS
B.S., Texas Christian University;
M.E., Texas Tech.
Physical Education, Chairman

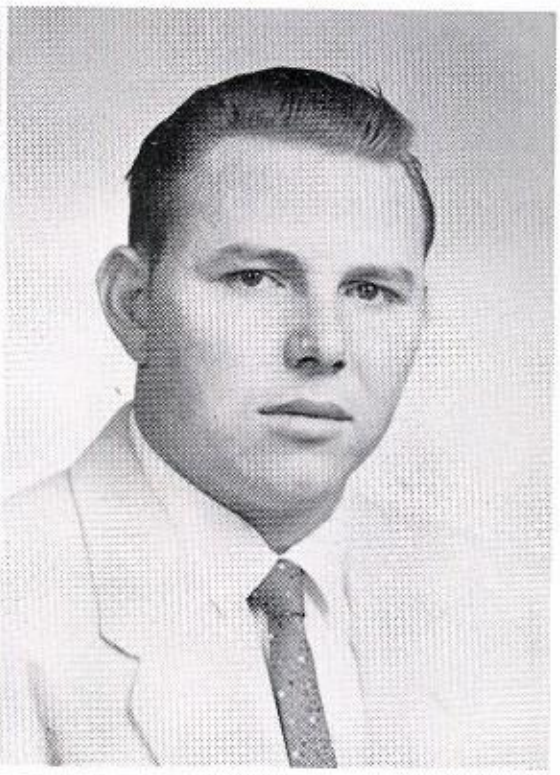

WILLIAM DEAN PARSONS
B.S., North
Eastern State
College
Athletics

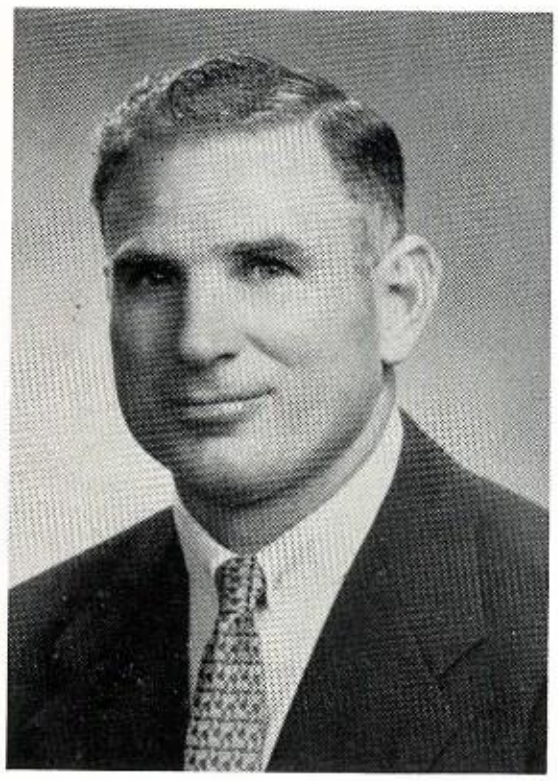

HOWLAND REICH
B.S., Lamar Tech
M.S., Purdue University
Physical Education

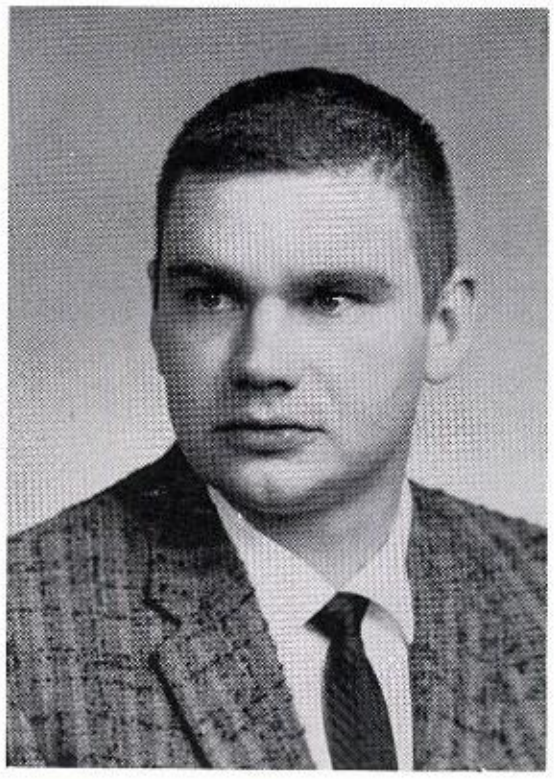

JIM SMITH
B.S., Northeastern
State College
Athletics

JOHN K. SHACKELFORD
B.S., Midwestern University
M.Ed., Texas Western College

PEARL CROUCH
B.A., Wayland College
M.A., Texas Western College
Publications, Chairman

BEE PEARCE
B.A., University of Texas
Speech, Chairman

Combining scholastic with practical training, students from the journalism classes plan and produce a weekly newspaper and a comprehensive yearbook. They finance publications by selling advertising and planning special projects.

Speech students study all types of speech, drama, radio and debate, and play production. A specially designed speech classroom and well-equipped stage and auditorium provide facilities for practice.

The military department lists rifle teams, a girls' sponsor corps and drill teams among its training units.

MRS. HARDING ANSWERS A P.E. STUDENT'S QUESTION ABOUT SOCCER.

Publications, Speech, ROTC Provide Avenues of Development

JOHN T. BRACEY
B.M., Texas Western College; M.A., University of California at Los Angeles.
Military Science Chairman

CONWAY EDWARD HUNTER
Military Science

B. L. STUART
Military Science

Science Scholarships

BIOLOGY STUDENTS LEARN THE PARTS OF THE BODY FROM MRS. STUART AS SHE DISPLAYS A MODEL OF A HUMAN BODY.

BETTY CIALONE
B.S., Oklahoma University
Science

NOEL J. BARFIELD
B.S,. Texas Western College
Science

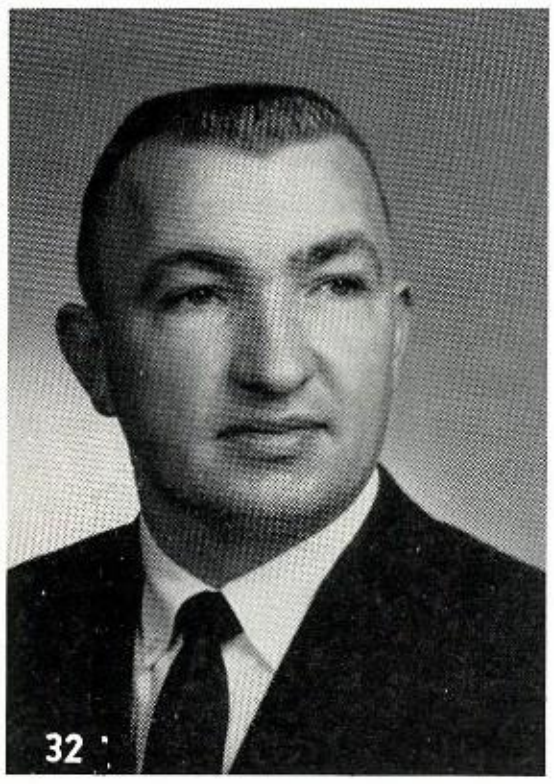

ALFRED H. McGILL
A.B., Erskine College
M.Ed., Texas Western College
Science
Chairman

Students, Teachers Win Recognition

EVA MARY STUART
B.S., Sul Ross State College
Science

Three study grants awarded to science teachers and three to students attest to the excellence of the science department. Highlight of the year is the Science Fair, in which projects, elaborate and simple, are on display for the school and its patrons. Science work includes laboratory work, lectures, expeditions and visual aids.

THE DIGESTIVE SYSTEM OF A FROG IS EXPLAINED BY MRS. BETTY CIALONE.

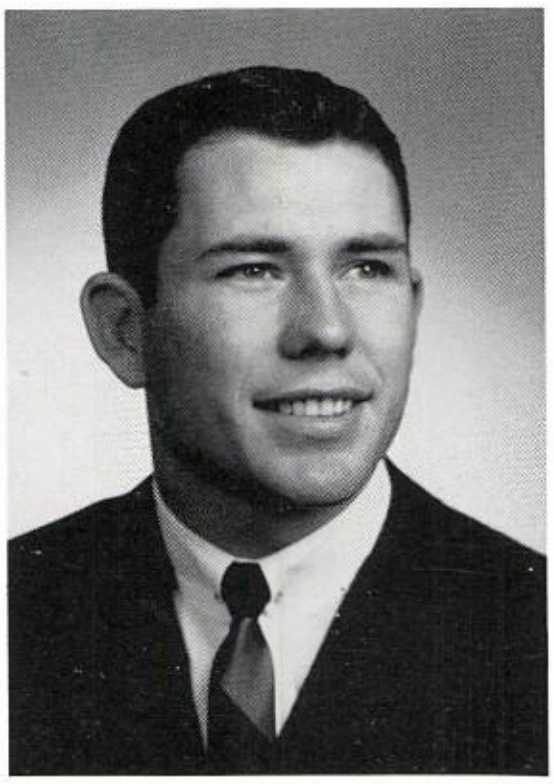

KENT BABB
B.A., Texas Western College
Science

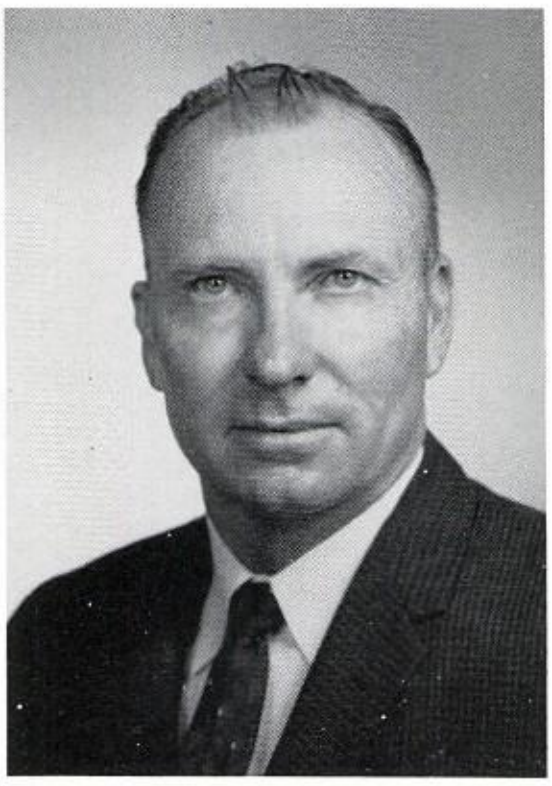

LEO I. PERKINS
B.S., New Mexico State University
Science

QUEBELL CRANK
B.S., Texas State College for Women
Science

English Program to Improve

English instructors strive, through a varied and individual program, to help each student acquire the tools of communication necessary for achievement in any field. Requirements include a great deal of writing, oral reports and coverage of the world's great literature in the four years offered. Teachers encourage students to take advantage of community offerings in plays, readings and other activities.

OLIVE BLYTHE
B.A., M.A., Texas Western College
English

LORETTA K. HALE
B.A., Midwestern University
English

GENE BASHUR
B.A., Texas Western
English

FLORENCE F. FRANK
B.A., University of Iowa
English

MARJORY RAINS
B.A., Texas Western
English

RUBIEFERN HARMON
A.B., Missouri Valley
English

ALBERT FRANCIS SINCLAIR
B.S., Kansas State Teachers
English

Planned Communication

EILEEN M. DAVIS
B.A., Alma
M.A., Syracuse University
English

MARTHA B. HARRISON
B.A., Louisiana State University
English

SPRING FESTIVAL PARTICIPANTS ARE GIVEN INSTRUCTIONS BY MRS. SHACKELFORD.

HAZEL MARIE REEVES
B.A., Evansville College
English

AGNES DOUGLAS
B.A., Union
M.A., Texas Western
English, Chairman

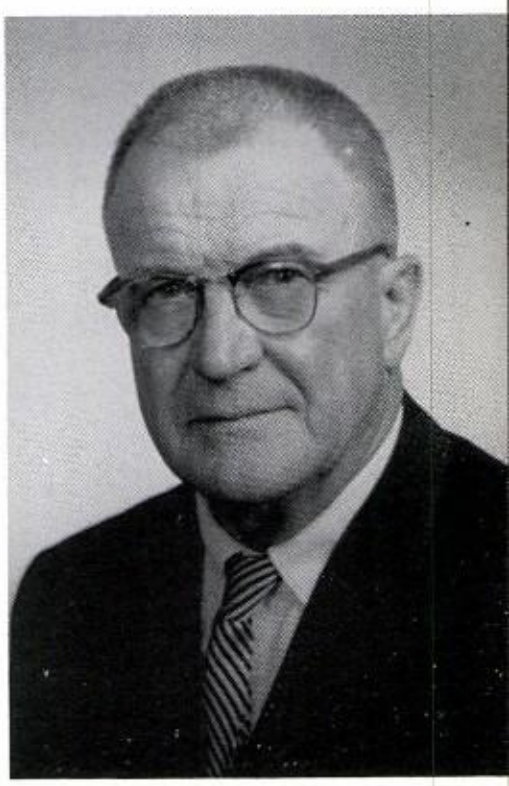

PAUL J. FRANK
B.A., University of Iowa
English

RUTH L. ALBEE
B.A., Hiram
Mathematics

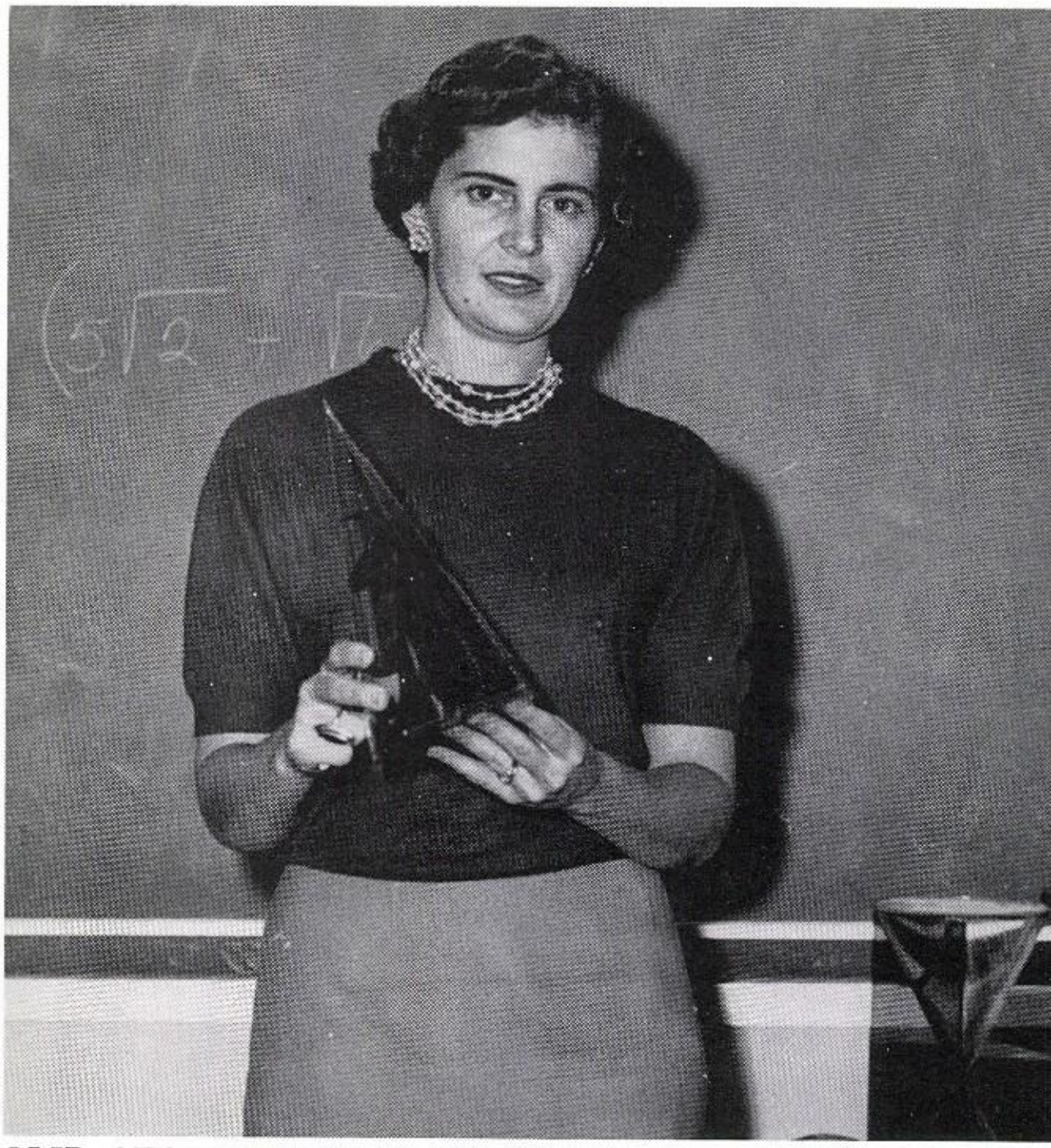

SOLID GEOMETRY IS COMPREHENDED BETTER THROUGH THE EXPLANATION OF PLANES BY MRS. THELMA CANTRELL.

ROBERT H. McATEER
B.S., Texas A&M
Mathematics

Mathematics Department Offers Students Wide Range of Courses

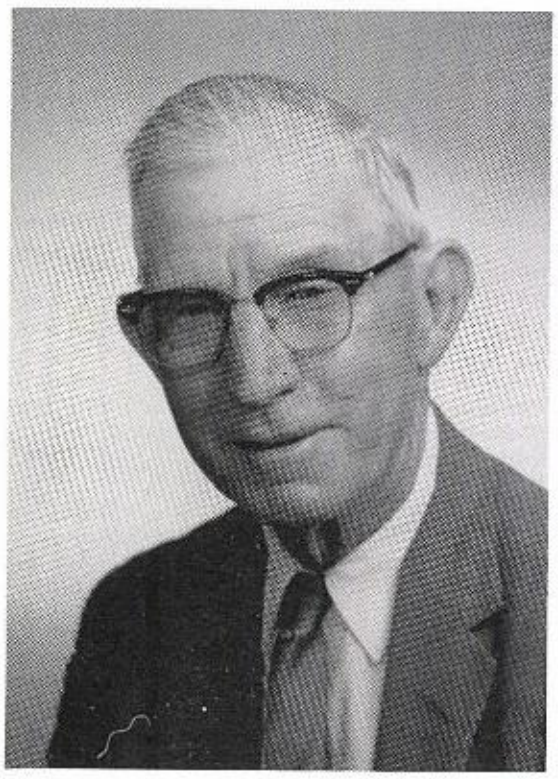

LESLYE H. ELLINGTON
B.S., Abilene Christian College
Mathematics

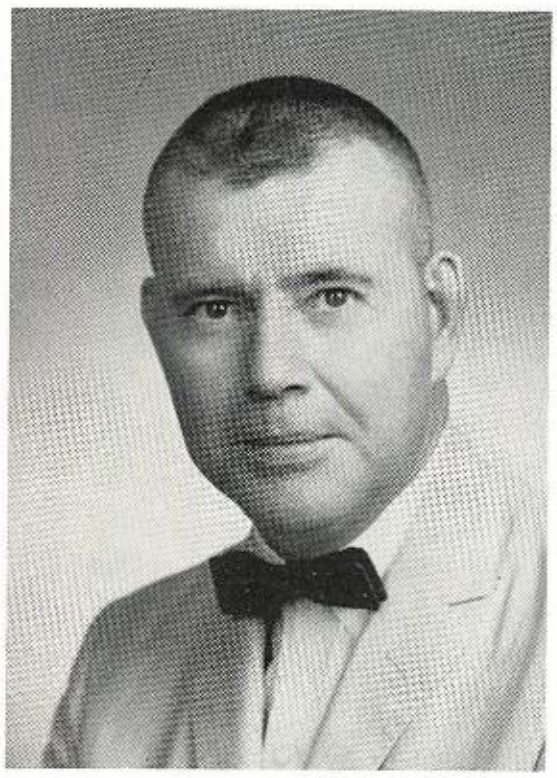

WILLIAM K. RICHARDSON
B.S., University of Maryland
Mathematics

SLIDE RULE IS TAUGHT BY MR. EBERLE.

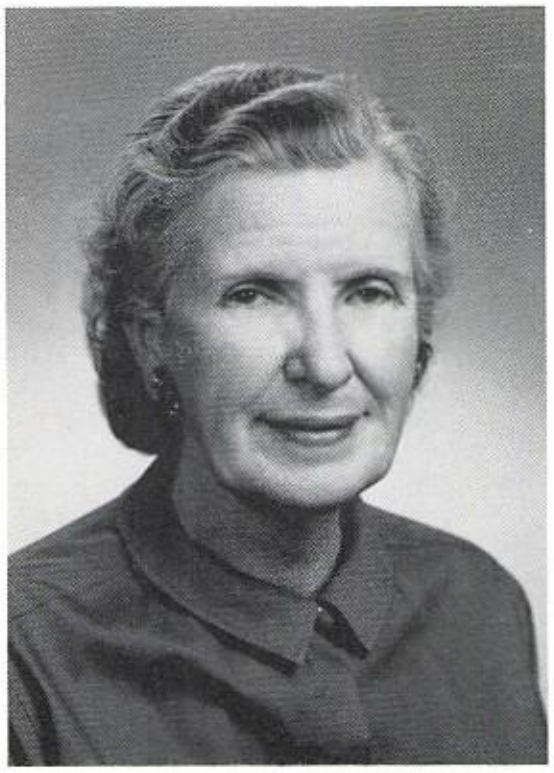

JUANITA SUE FLORENCE
B.S., Southwest Texas State
M.E., Sul Ross
Mathematics
Chairman

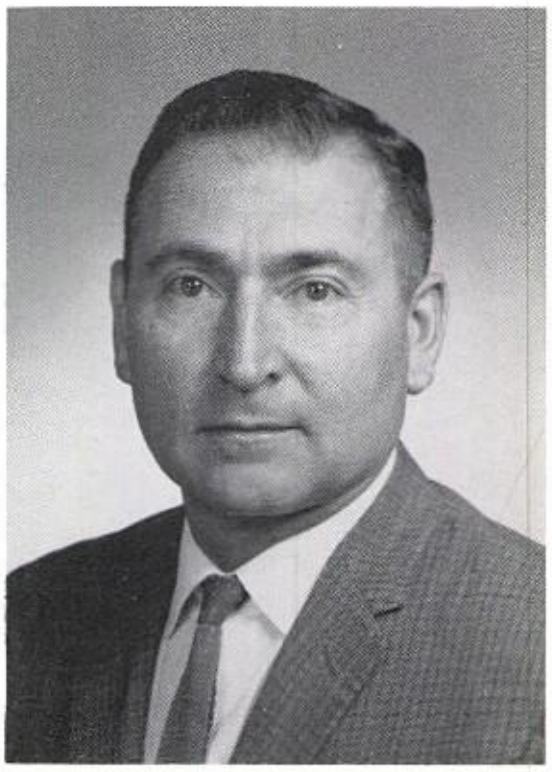

ROY J. SILVA
B.A., Texas Western
M.A., Texas Western
Mathematics

BARBARA ANN BAKER
B.S., University of Missouri
Mathematics

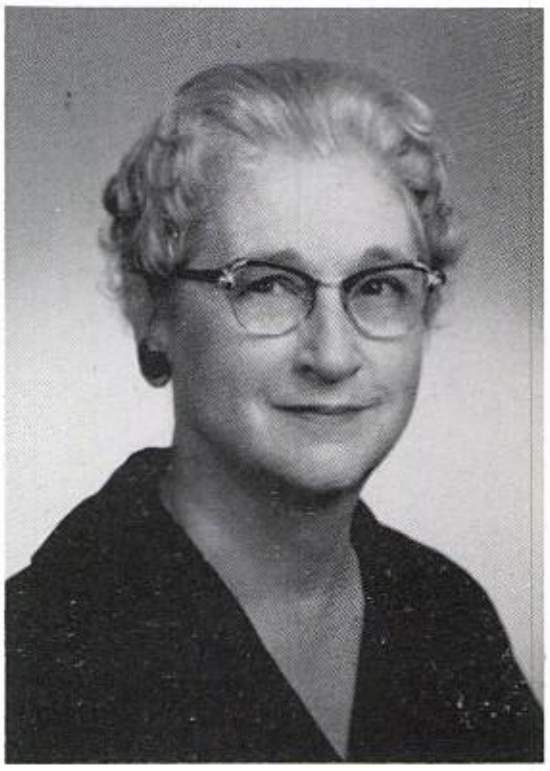

DORIS E. YOUNG
B.A., Trinity University
Mathematics

Courses offered range from basic arithmetic and business math to advanced and specialized courses for students preparing to study engineering. An early morning slide rule course and a Math Club are sponsored for specially talented students.

MARY SUE REDMOND
B.S., East Texas State
Algebra
Mathematics

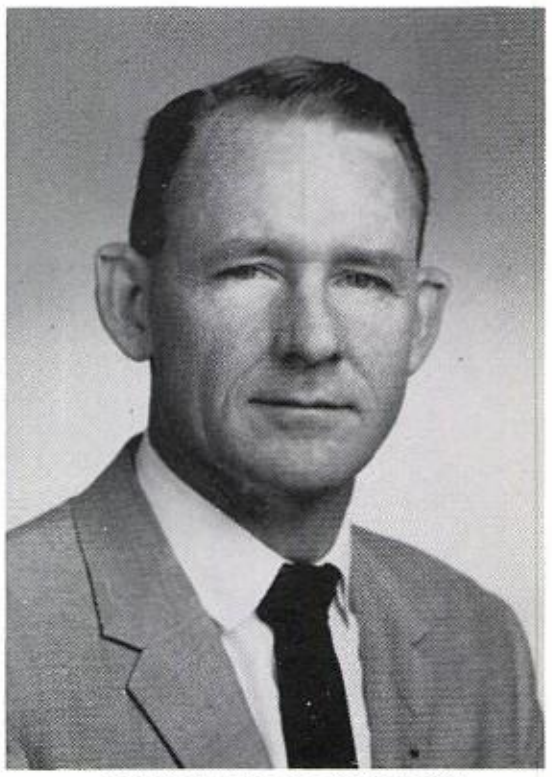

JON RAMON EBERLE
B.S., Texas Western
Mathematics

Commercial Arts, Agriculture, Homemaking, Art and Music Add Variety to Curriculum

Commercial arts gives training to students who plan to seek jobs immediately after graduation and to those who desire business skills for other reasons. Courses are offered in typing, shorthand, bookkeeping, office training and commercial law.

Four years of agriculture, including supervised home study and summer work, provide work in farming, livestock raising and general skills.

In the homemaking cottage, designed with the facilities of a real home, girls are taught cooking, sewing, flower arranging, child care and home management.

Music instruction includes both choral and instrumental with several organized choir groups, a marching band and drum corps.

Art students find themselves gaining much experience, as, in addition to their courses, they prepare posters and stage settings for projects planned in other departments.

ZOE R. WHITTINGTON
B.A., Mississippi State College
M.A., Texas Western
Commercial Arts, Chairman

VIRGINIA PENLEY
B.A., Texas Western
Commercial Arts

IRENE M. WRIGHT
B.A., Texas Western
Commercial Arts

BLANCHE VICKERS
B.S., Southwest Texas State
Commercial Arts

ELDON L. LAWRENCE
B.S., Texas Technological College
M.E., Texas Western
Agriculture, Chairman

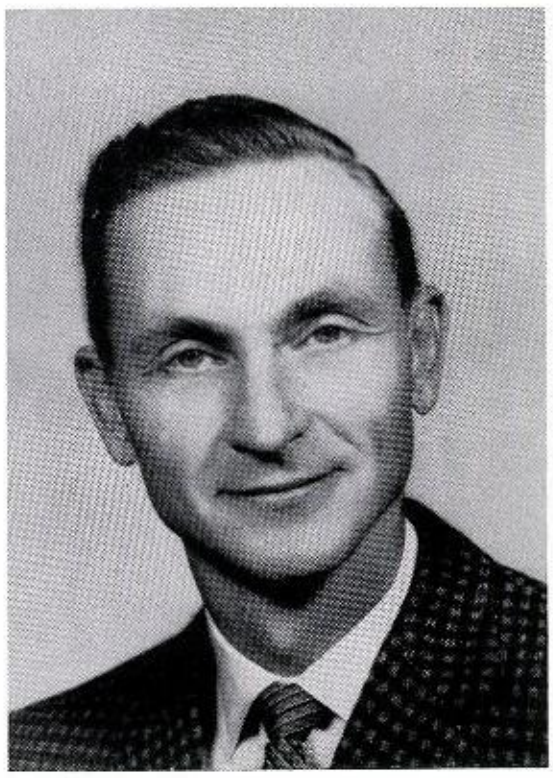

CARL WESTBROOK
B.S., Sam Houston State Teachers
M.Ed., University of Houston
Agriculture

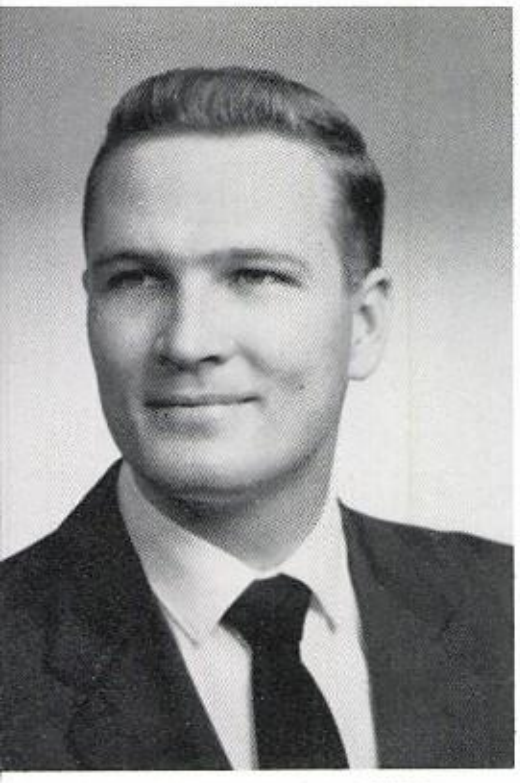

JAMES THOMAS CARTHEL
B.M., Texas Technological College
Choir

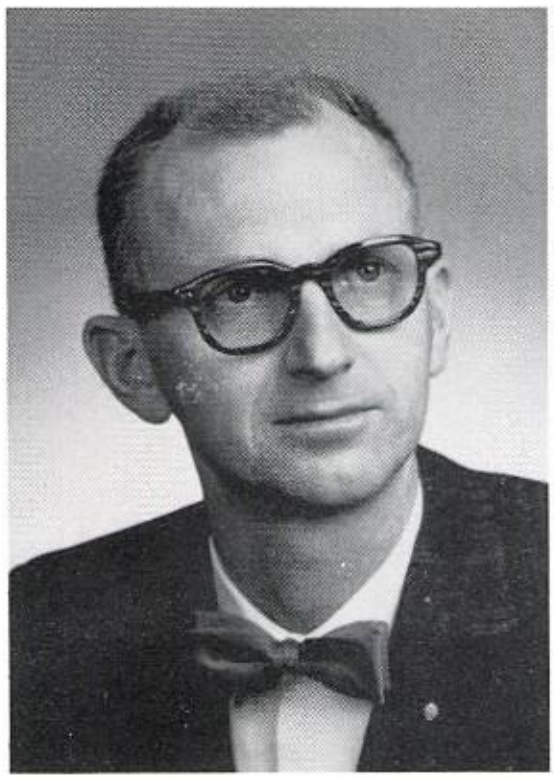

AARON R. KEEN
B.A., Howard Payne
Band, Chairman

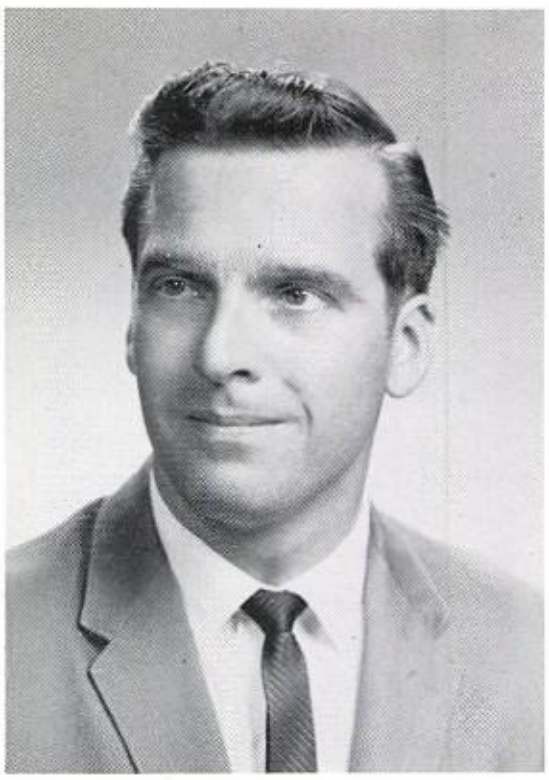

DEAN R. CANTY
B.M., Texas Western College
Band

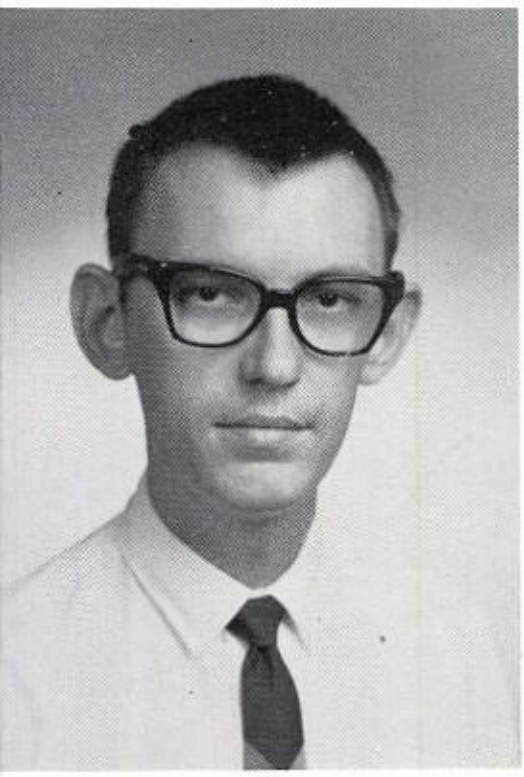

JAMES J. JOHNSON
B.S., West Texas State
Art, Chairman

MR. CARTHEL PLAYS A VOCAL RECORD FOR CHOIR TRAINING.

LEDA FRANCES CALLAHAN
B.S., M.S., University of Texas
Homecoming, Chairman

ROBBIE HANKS
B.S., Texas Woman's University
Homemaking

ARDIS D. EAST
B.S., Eastern Michigan University
Homemaking

Foreign Languages Broaden Student Outlook

The foreign language department offers four years of Spanish, three years of Latin and two of French. German is to be offered next year. In addition to classroom work field trips are planned, native speakers of the language are invited and special language programs are planned. Training includes oral speaking, reading in literature of language and the civilization and culture of other countries.

BERTHA CARPENTER
B.A., M.A., Texas Western College
Foreign Language

ROBERTS HUDSON
B.A., Southwest Texas State
M.A., University of Texas
Foreign Language
Chairman

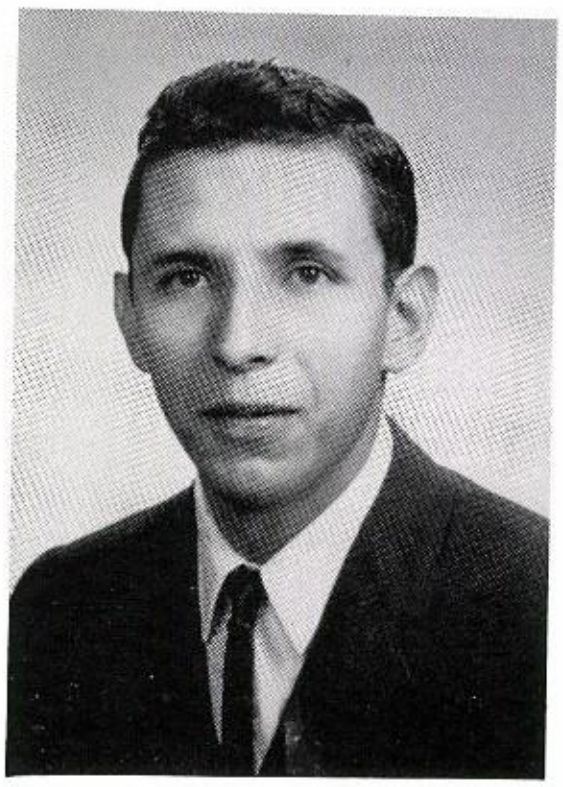

HUMBERTO BRIONES
B.A., Texas Western College
Foreign Language

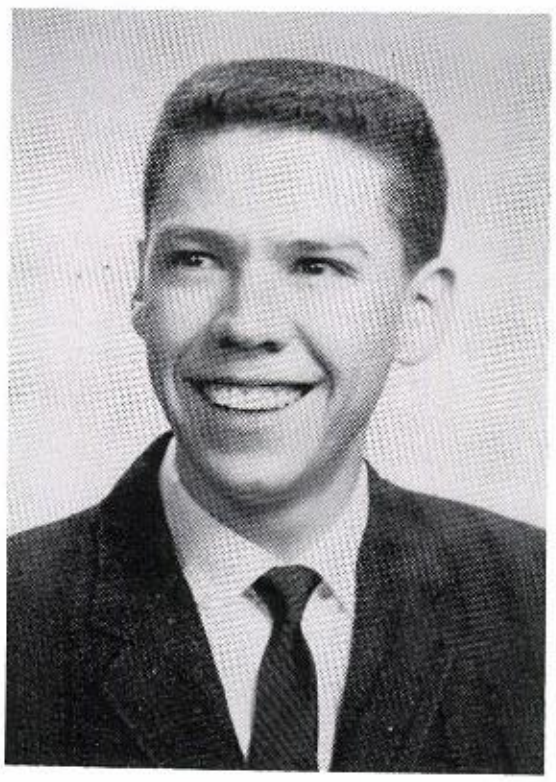

JOHN ROBERT FRANCO
B.A., Texas Technological College
Foreign Language

ELSIE CAMPBELL
B.A., University of Texas
M.A., Texas Western College
Foreign Language

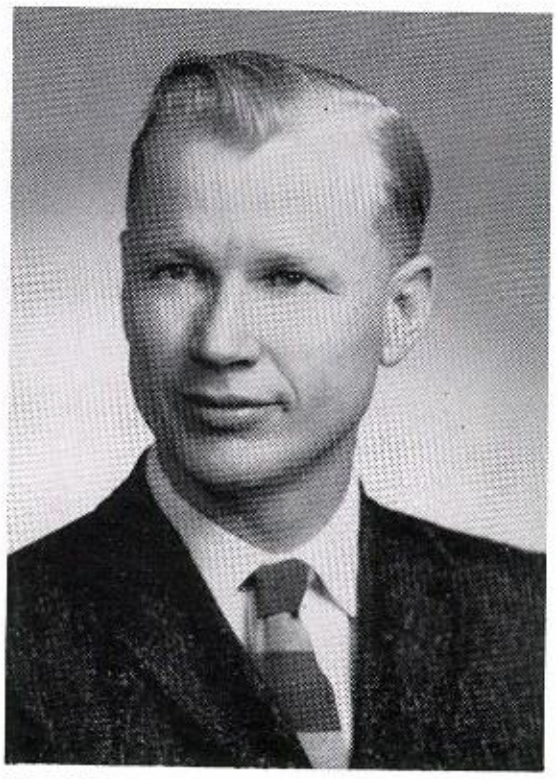

CHESTER CARSEL CHRISTIAN, JR.
B.A., M.A., University of Texas
Foreign Language

School Maintenance Handled Efficiently

CUSTODIAL STAFF: FRONT ROW: Eulalia Avila, Meliton Holguin, Arturo Lopez; SECOND ROW: Jesus Velon, Cesario Salcido, Maydalino Caro.

CAFETERIA MANAGER: Mrs. Kate Murillo.

CAFETERIA STAFF: Blance Gonzales, Teresa Lopez, Lydia Esparza, Dolores Aguilera, Maria Carlos, Emma Flores, Jesse Tellez, Adela Tores, Maria Lopez, Julia Ramirez, Lucy Rodriguez, Nati Conejo.

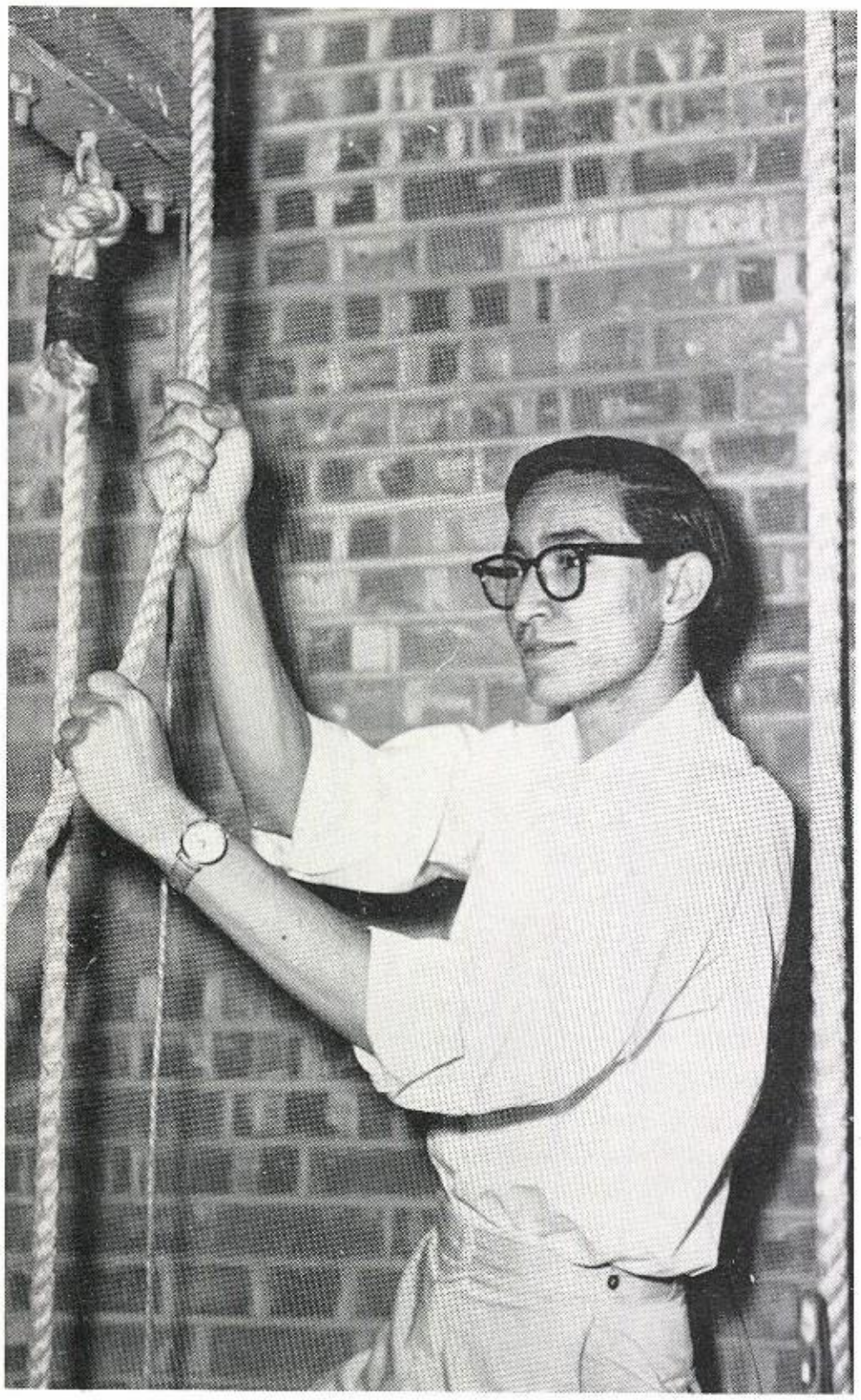

JESUS DIAZ WORKS BACKSTAGE ON "NOAH" ADJUSTING THE BACKDROPS.

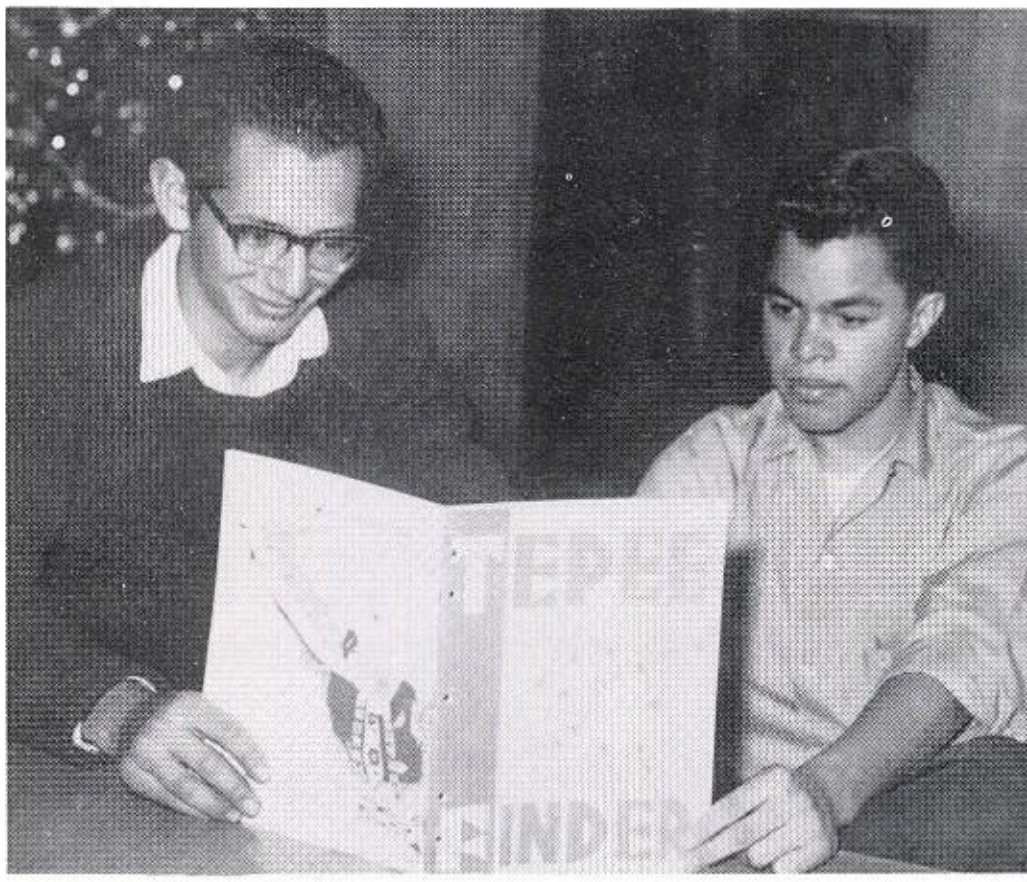

PEDRO BEJERANO AND CARLOS APODACA WINNERS OF THE TEPEE FINDER COVER CONTEST, LOOK OVER THE FINAL RESULTS.

BEAUTY CONTESTANTS APPEAR AT FINAL JUDGING TIME.

Extracurricular Activities Open Exciting Doors

Extracurricular activities provide opportunities for every student to pursue his particular interests. In these avenues, supervised and coached by adult sponsors, he can channel his excess energies and satisfy his urge to compete and to achieve.

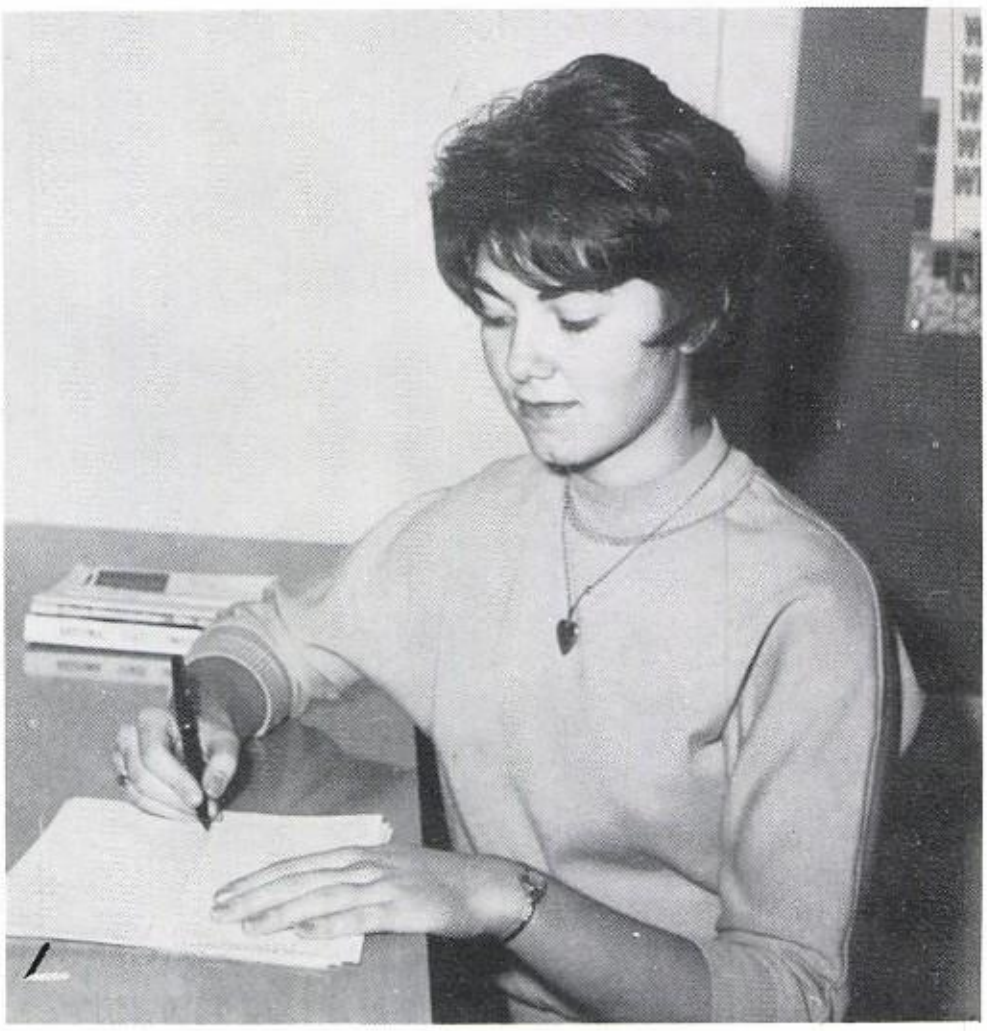

NANCY BRISTER WORKS ON HER WINNING ESSAY. SHE WAS SELECTED BY A COMMITTEE FACULTY OF YSLETA AS THE D.A.R. OUTSTANDING CITIZEN ON THE BASIS OF HER ESSAY. ALL SENIOR GIRLS WERE INVITED TO SUBMIT ENTRIES.

THE CHILDREN'S PLAY, "KING MIDAS," PRESENTED BY THE SOCK 'N BUSKIN CLUB OF YSLETA, THRILLED THE HEARTS OF ITS YOUNG AND OLD AUDIENCE.

EMMA TREVIZO, THE LOS AMIGOS' BEAUTY, APPEARS IN FORMAL WEAR FOR THE FINAL ROUND OF JUDGING IN THE ANNUAL BEAUTY CONTEST.

BUSY MAKING DOZENS OF COOKIES FOR THE FUTURE TEACHER HOMECOMING TEA IN THE LIBRARY IS LILLIAN HARRELSON.

CRIES OF "CROWN THE BEARS" FILLED THE HALLS AS STUDENT COUNCIL MEMBERS SOLD BEAT 'UM TAGS. SHARON CHAMBERS PURCHASES A TAG FROM RONNIE HARVEY.

Enthusiasm and Eagerness Spark Campus as Homecoming Approaches

November 3, Homecoming Day, dawned a bright warm day much to the relief of students after several days of cold and wind which threatened moving the assemblies inside. Seven-thirty a.m. found the ROTC Sponsors marching up and down the field in preparation for their exhibition during the Honored Ex Assembly. Future Teachers spent the evening before decorating the main hall.

"I WAS WONDERING WHETHER I COULD ESCORT YOU TO THE HOMECOMING DANCE?" QUESTIONS MIKE REGAN.

"WELL, I'LL THINK IT OVER," REPLIES NANCY GILCHRIST. — "YES."

PREPARATION BY THE COURT FOR THE EXCITING EVENT BEGAN WITH A TRIP DOWNTOWN FOR A NEW AND EXOTIC OUTFIT. VIEWING THE MODEL'S OUTFIT ARE QUEEN MARY WOOD AND DUCHESSES TERRY SMITH AND MARY ANN LONG.

ENTERTAINING SPECTATORS AT THE HONORED EX ASSEMBLY WERE THE INDIAN DANCERS.

Indians recognized the special day by dressing-up with girls in heels and boys in suits. Exes who returned to the reservation spent the day viewing the achievements made by the tribe since their graduation.

HONORED EX JOHN STINSON AND HIS FAMILY LEAVE THE FIELD AFTER BEING PRESENTED.

Tempo: Busy Mood: Fun for YHSers

National Honor claimed eleven members for its realms. Bug collections, due, term themes pressing, week end games, kept students on their toes during the swiftly passing fall months.

SPEAKERS FOR THE NHS FALL INITIATION REHEARSE THEIR PARTS AT MISS CLARA SIMER'S HOME. TERRY CIAVARELLA LOOKS ON AS CONNIE REICHARDT GIVES HERS.

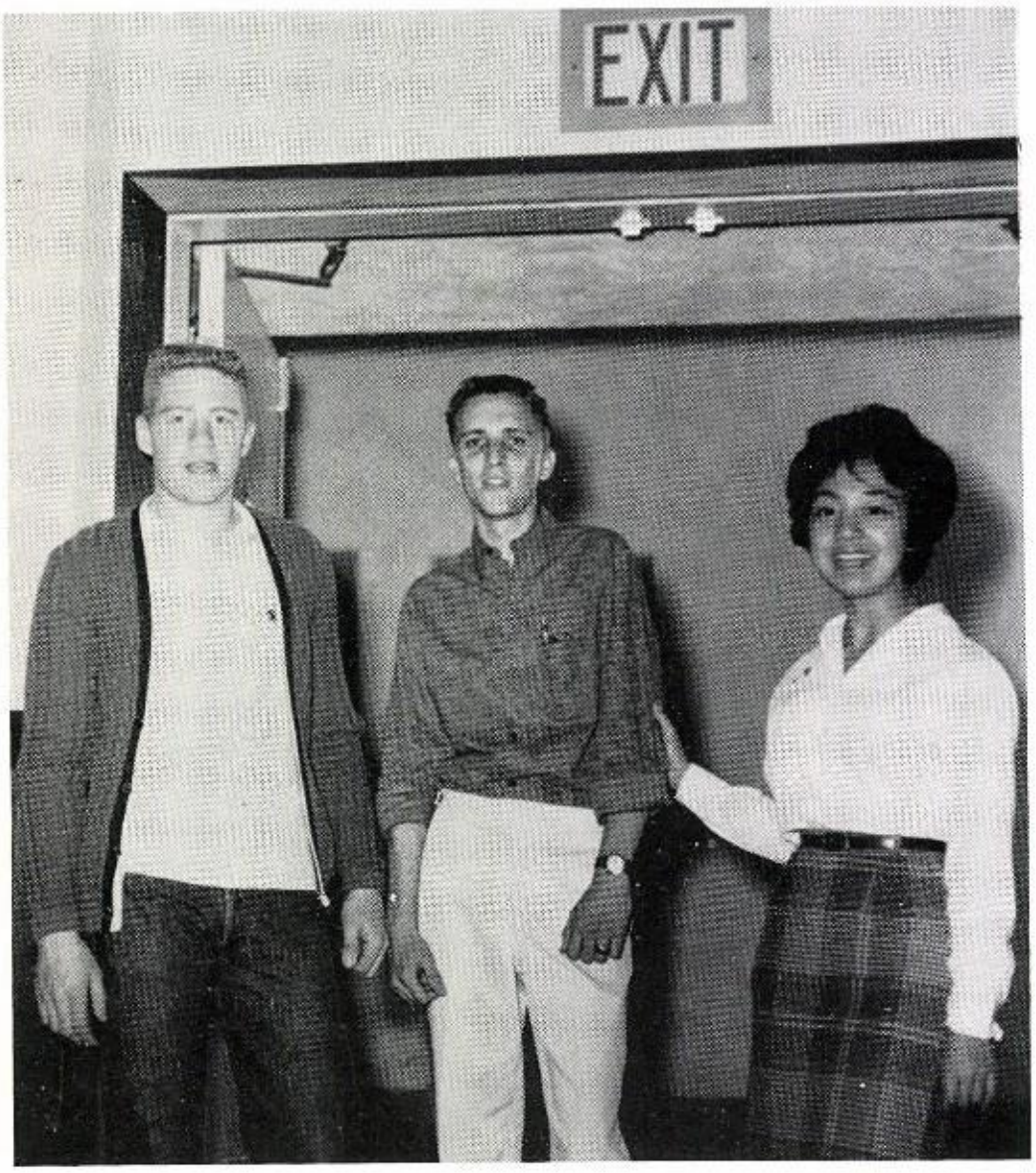

JOE CIALONE AND LAI CHEW ESCORT NEW NHS INITIATE EDWARD MISCHEN TO THE STAGE.

MANY INDIAN MAIDENS WEAR CON TACT LENSES. JUNELLE WAGGONER IN SERTS HERS.

TYPICAL OF THE SEASON, MA MAIDENS WORE BOBBY SOC

"OH, I GOT HIM," CRIES AVID BUG COLLECTOR AND BIOLOGY STUDENT, BARBARA FLETCHER.

"THE SINCLAIRS," COMPOSED OF ERNESTO BARBOSA, URBANO SAMBRANO AND DANNY PARRA ENTERTAINED DURING THE ANNUAL BEAUTY CONTEST.

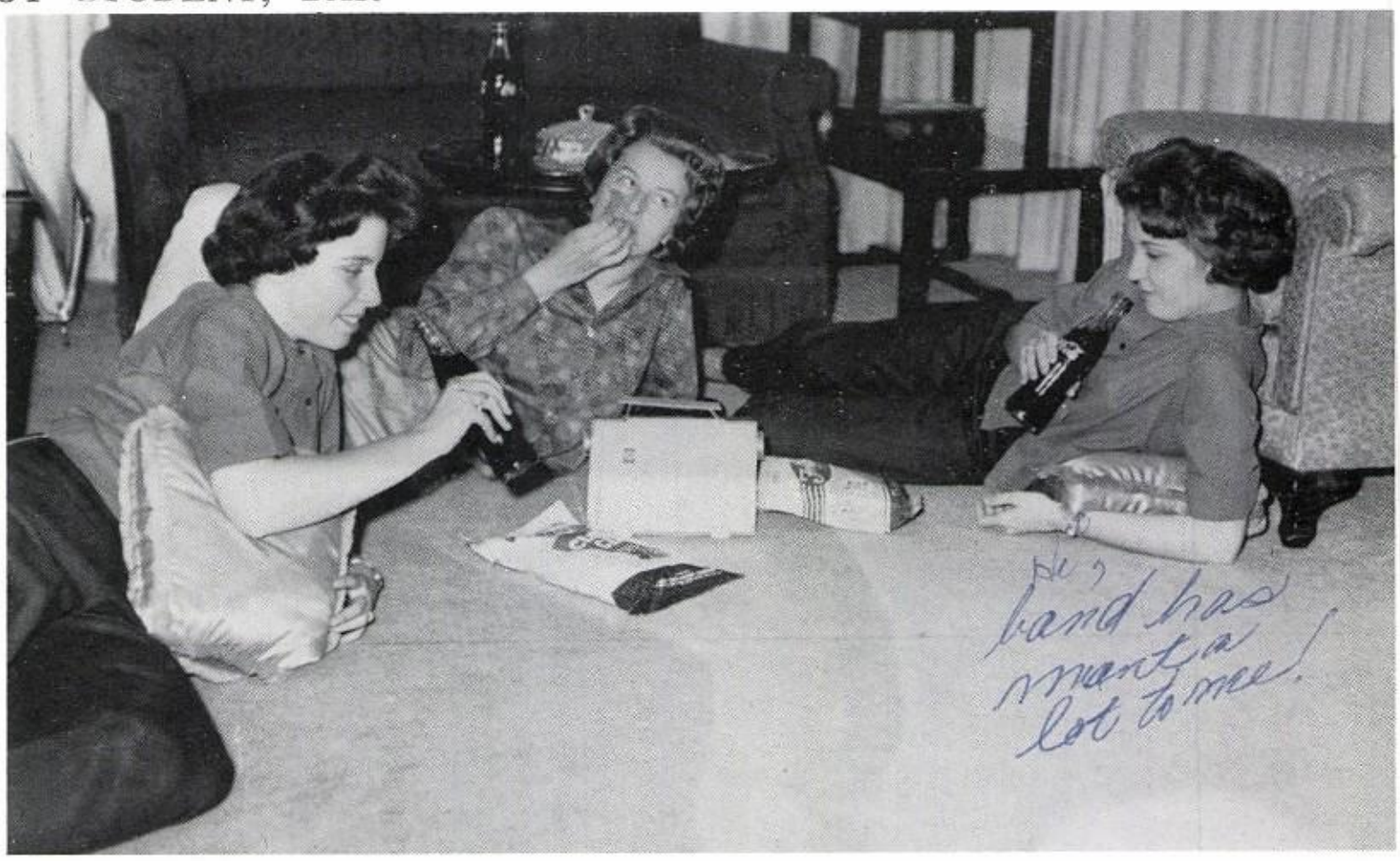

EVERYONE WAS NOT SO LUCKY TO GET TO GO TO ROSWELL FOR THE FIRST FOOTBALL GAME. BETTYE BINION, JANE WOOD AND JAYNE BINION CHEER THE TEAM ON BY MENTAL TELEPATHY IN THE BINION LIVINGROOM.

ND LOAFERS OR FLATS.

Queen Mary of the House of Wood

Escort — Dennis Brewer

Royalty Reigns Over Homecoming

owned at the bewitch-
g hour of 11:00 p.m. dur-
g the "Royalty in Re-
w" Homecoming dance
s Queen Mary Wood and
r court. Elected by the
mbers of the varsity foot-
l team, Mary reigned
er all the activities. Also
cted by the varsity team
re princesses Nancy
nes and Keni Patton. The
eam was represented by
rry Smith, and Mary
n Long was selected
the freshman team to
mplete the court. They
re also presented on the
ld during the half-time
ivities of the game with
Bowie Bears.

Princess Nancy Jones
Escort – Tim Morton

Princess Keni Patton
Escort – Ken Corbin

Duchess Mary Ann Long
Escort – Eddie Buckingham

Duchess Terry Smith
Escort – Terry Garrett

With the summer just beginning, the newly elected cheerleaders began their weekly practices. After learning all of the old yells, they enrolled in and attended cheerleading camp in Beaumont, Texas. Representatives from Ysleta returned from camp ready to start off the new year with different yells, stunts, and pom-pom routines. The cheerleaders were always ready to lead our teams on to victory! Mrs. Yvonne Shackelford sponsored the group.

Carolyn Dominguez

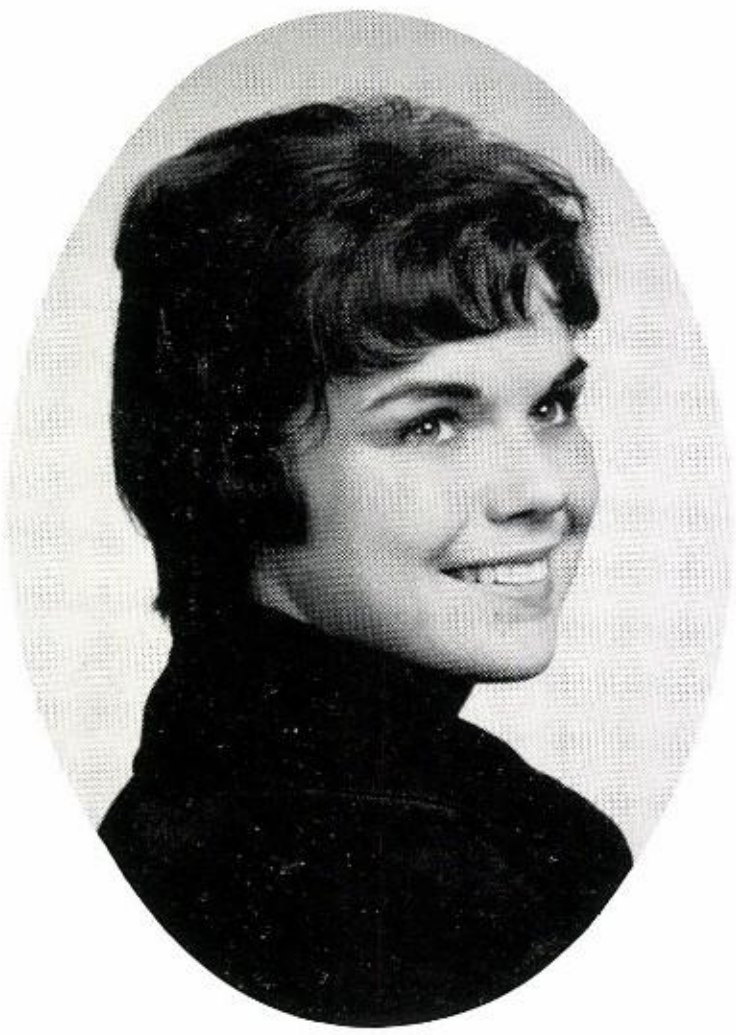

Lynda Jackson

Lai Chew
Head Cheerleader

"Fight, Indians, Fight

Linda Mitchell

Beckie de la Torre

Judy Kay Stone

Mary Ellen Villalva

Was Their Cry

Coaches, Captains Spark

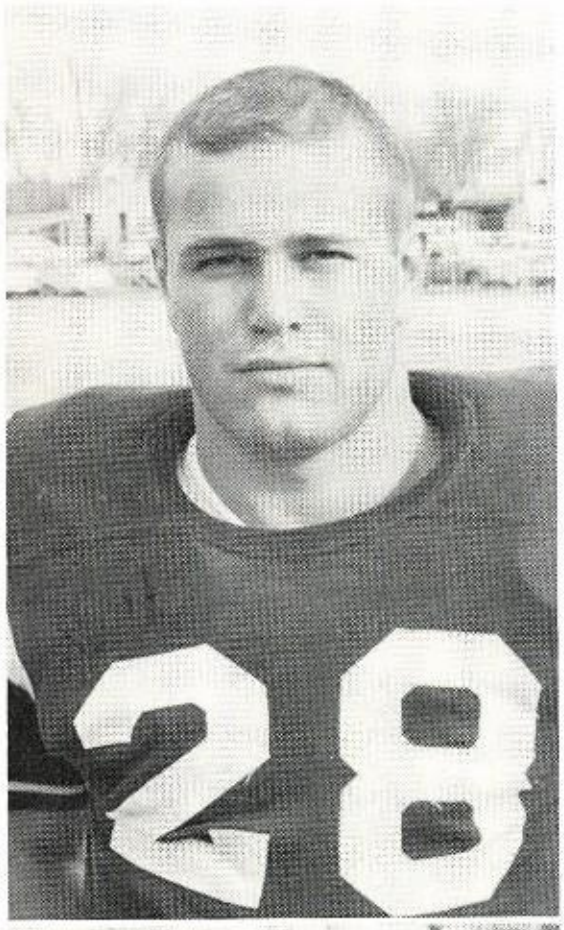

MIKE SUTHERLIN**
Halfback
Captain
Most Valuable
Player

J. W. COATS
Head Coach

*All District Team
**All District Captain

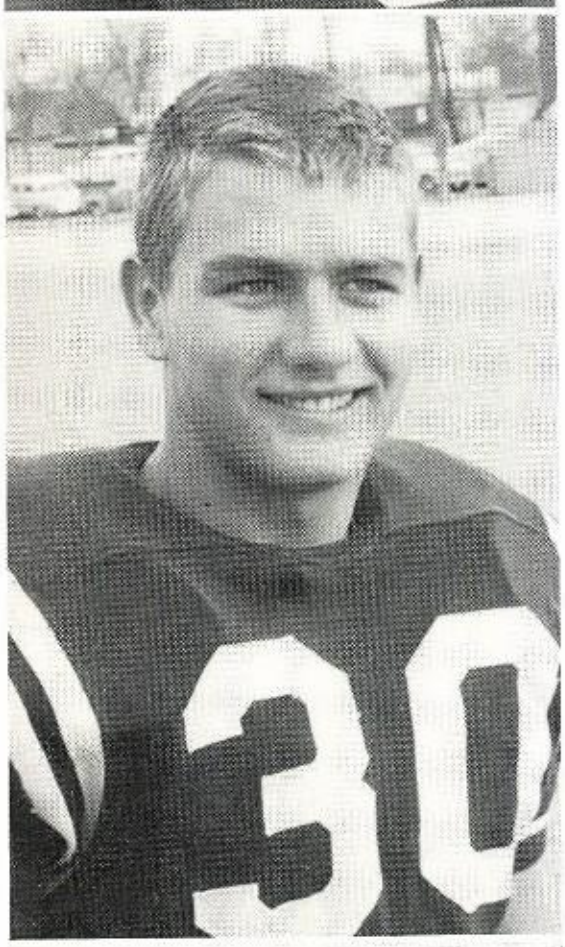

KEN CORBIN*
Fullback
Captain

Bottom Left:
JOHN FOLMER*
Captain
Tackle

ART HOWARD
Guard
Captain

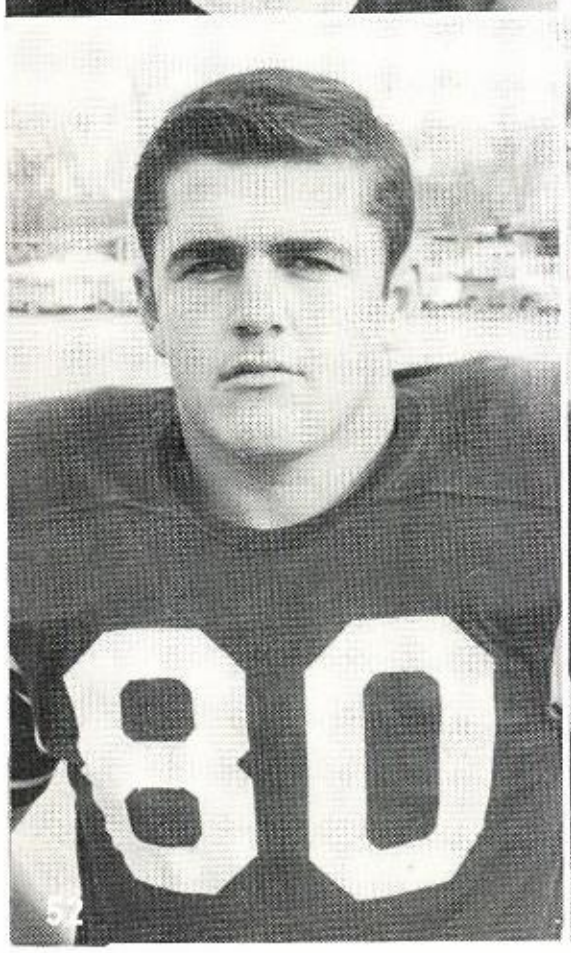

GENE JORDAN
Athletic Director

A speedy Ysleta eleven handed a bewildered Albuquerque a 28-0 defeat which saw Tribe warriors open a scoring streak that would not stop. The opening play saw Jim Combs race 65 yards for the TD. Sutherlin kept the score soaring upward behind the blocking of John Folmer, Bill Edens, and Denny Brewer, as he pounded over for one in the third and another punt return in the fourth. Ysleta's final tally came in the fourth quarter when Davenport fired a pass to Combs for the TD. Albuquerque was held scoreless by the massive defense led by Marquez and Morton.

KENDRICK LEWIS IS TACKLED BY TWO HORNETS.

Indian Victories

J. K. SHACKELFORD
Backfield Coach

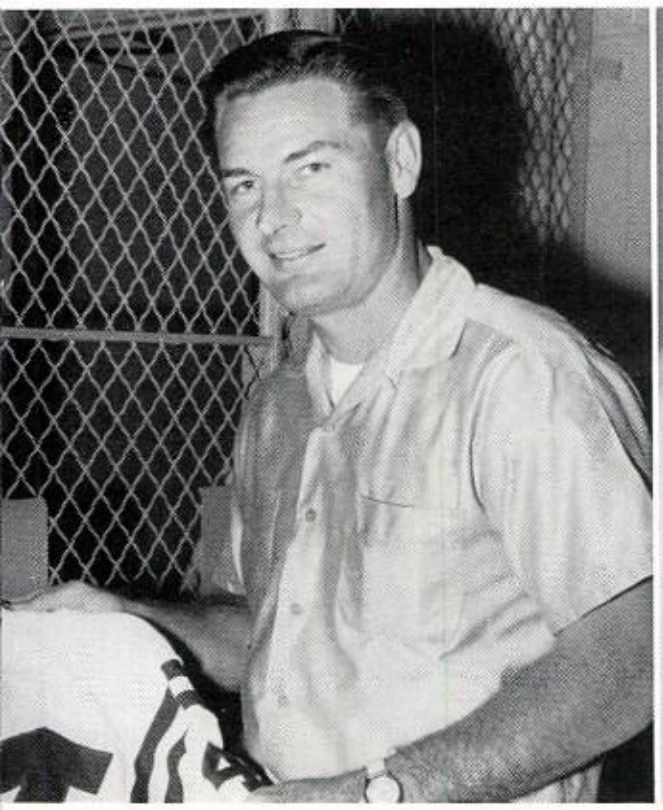

HOWLAND REICH
Line Coach

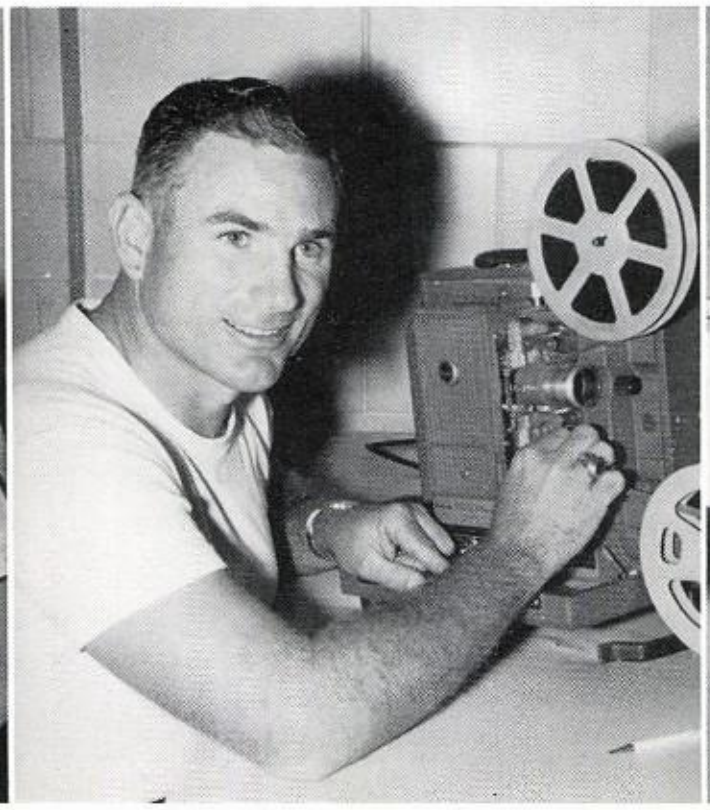

BILL PARSONS
Trainer

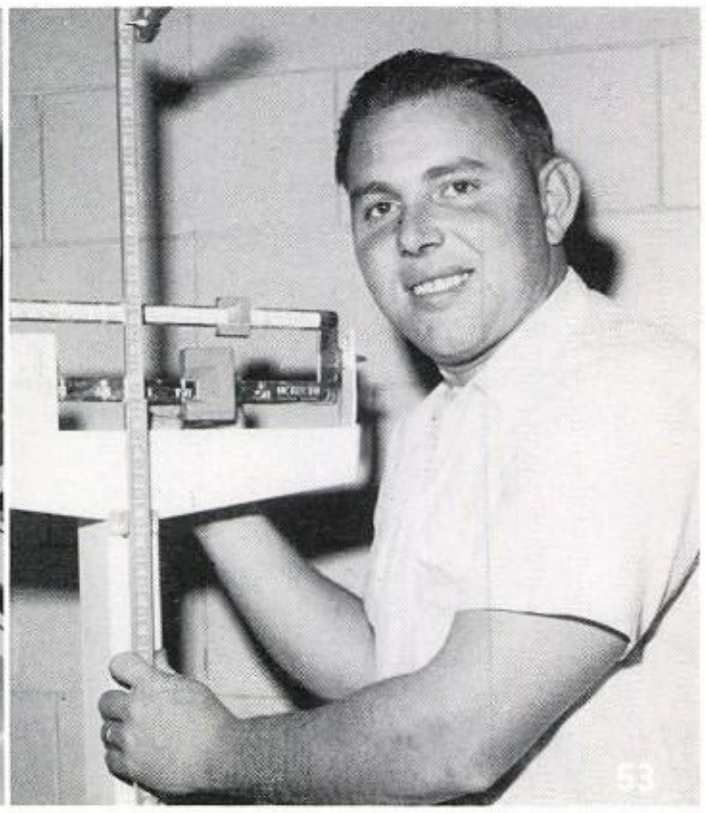

JIM AYCOCK
Guard

SANTIAGO BATRES
End

JIM COMBS*
Halfback

DENNIS BREWER**
Tackle

Indians Defeat Lions

Ysleta took its third straight victory of the season by whitewashing a Tech Lions squad 19-0. It was Davenport's night as he passed for one TD and ran for two. The game was hampered by penalties as neither team could score. Twice Combs had his TD called back. Davenport then rolled out, found no opening, and ran for the six points. Davenport repeated his feat in the second quarter for a 27 yard touchdown run. The big defense led by Carrasco and Regan held the Lions to no score and minus yardage while Davenport passed to Ralph Ornelas for the final score.

SUTHERLIN IS HAMPERED BY A TECH DEFENDER.

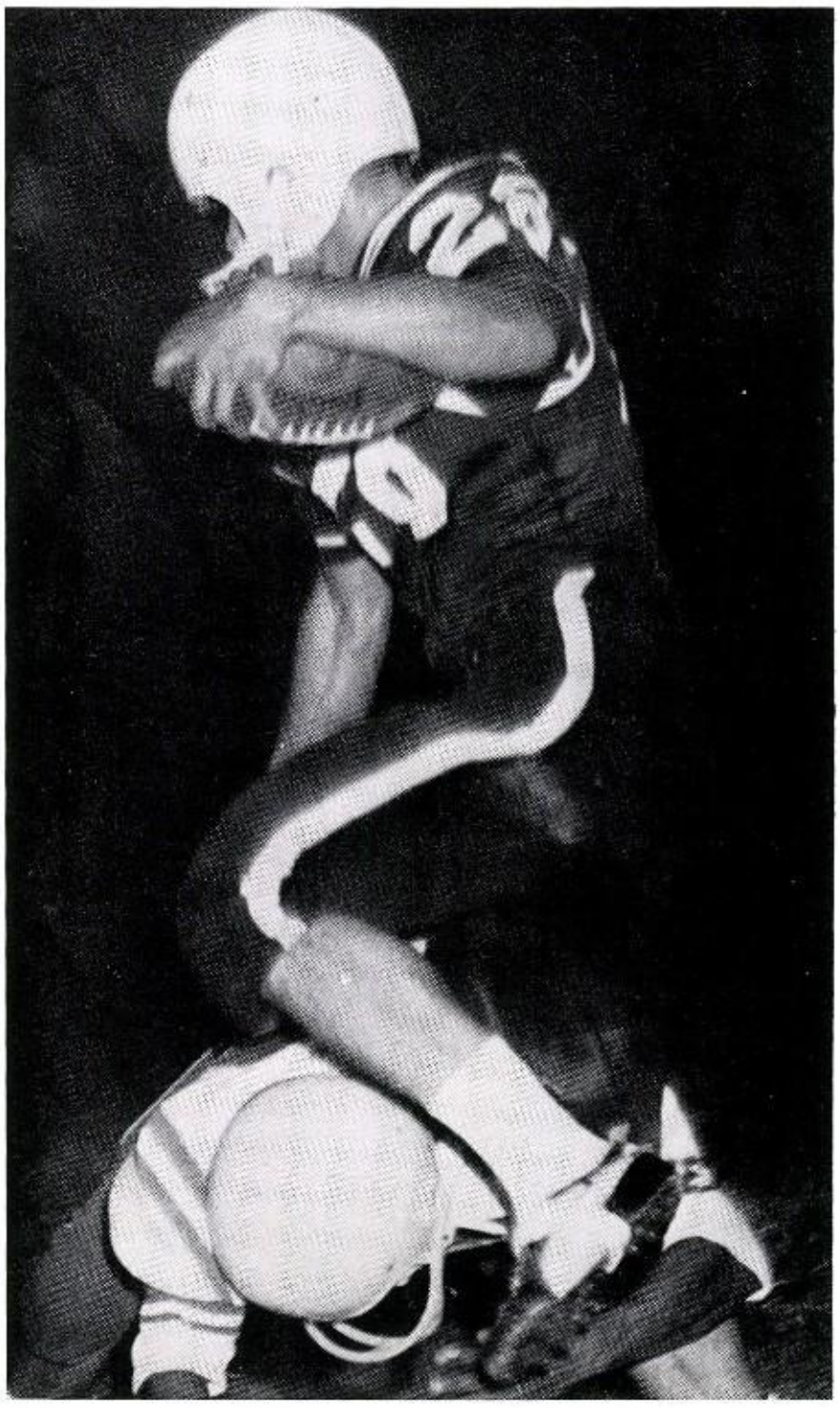

TRIBESMEN RUSH IN AS WILCOX AND INMON TACKLE A SILVER FOX.

Tribe Stomps Jeff

The Tribe's hopes for a district title brightened as the fourth straight victory fell to the mighty Indians 54-0. The Tribe's ability to score from any spot on the field was shown by John Folmer's two interceptions and TD runs. Sutherlin scored two, Combs scored three, and Edens scored one. Fox offense was stopped cold by the defensive tactics led by Talley and Hardy. Another record was kept alive, and that was Davenport's record of a TD pass in each game played so far.

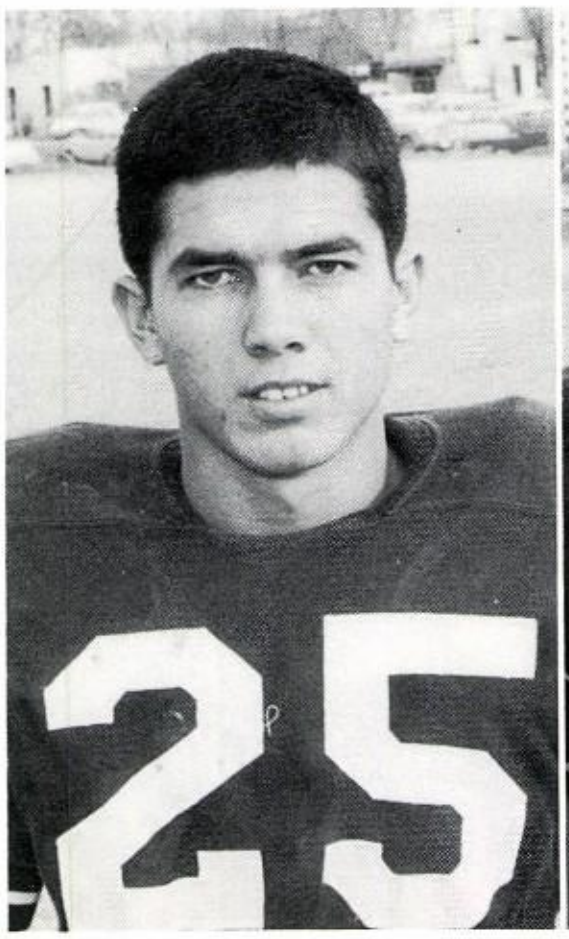

JOE CARRASCO
Halfback

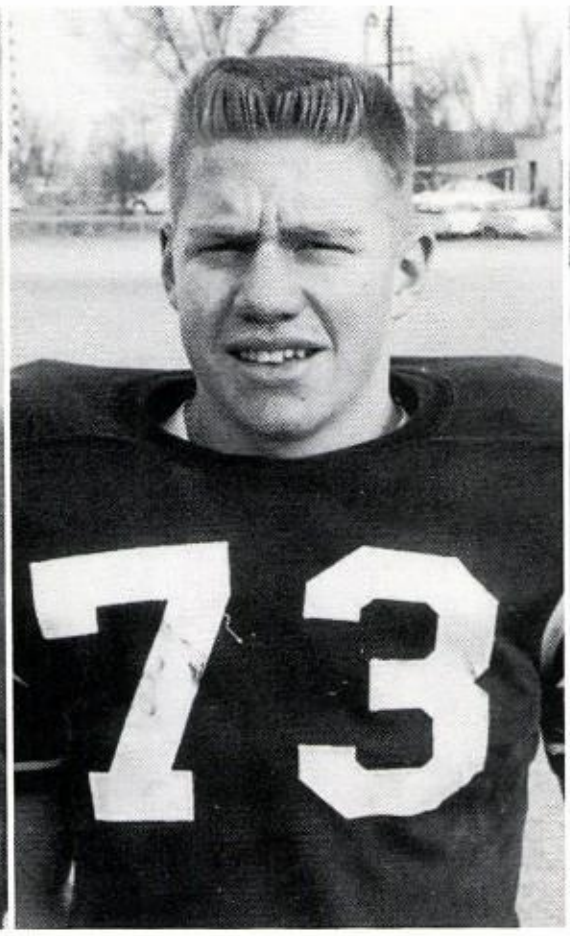

JOE CIALONE
Tackle

STANLEY DAVENPORT
Quarterback

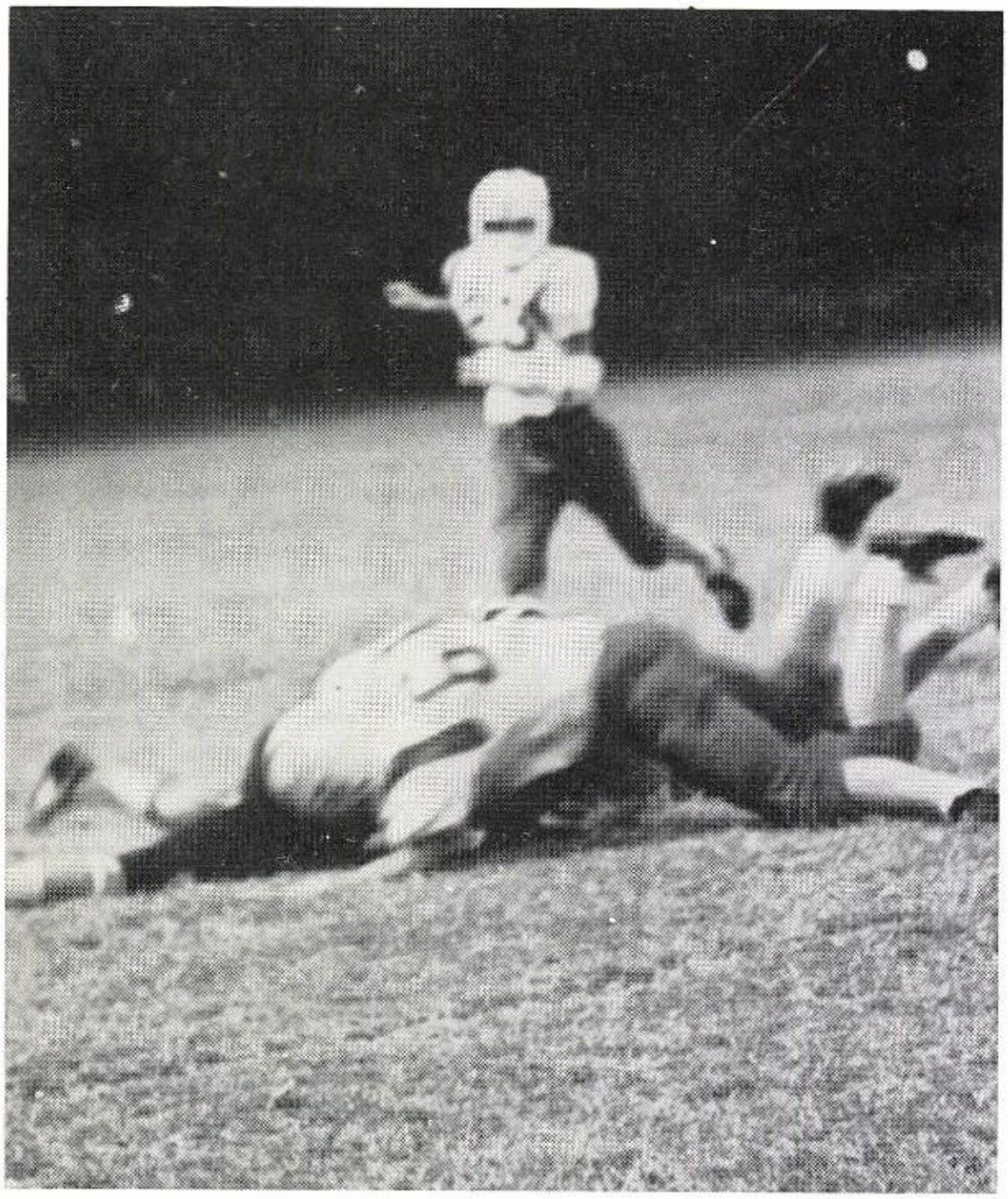

AN UNIDENTIFIED INDIAN IS BROUGHT DOWN BY AN IRVIN ROCKET.

The Irvin Rockets startled an Ysleta eleven by scoring a touchdown on the first kick off of the game as they rescued a free ball in the Ysleta end zone. However, Ysleta shook off the surprise and began a methodical scoring. Sutherlin racked up three touchdowns, Combs one, Fuentes and Morton one each on pass interceptions, Corbin one, and the final tally was chalked by Joe Carrasco on a 66 yard pass play. Tribe defense was led by linemen Cialone and Howard and cornermen Carrasco and Wilcox. Irvin was stopped cold and was given minus yardage. Final score stood at 53-6.

Redmen Romp Over Irvin

JAIME DE LA TORRE
Guard

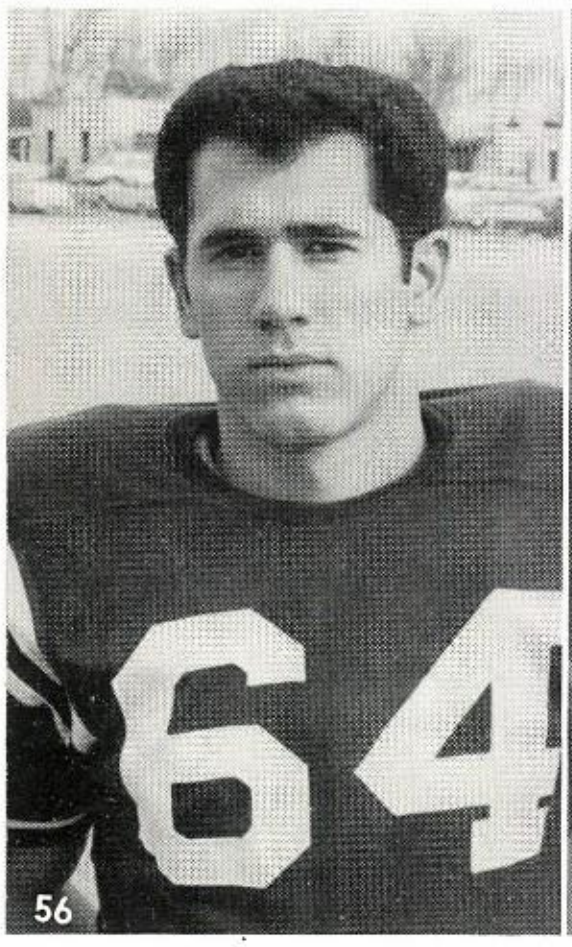

BILL EDENS
End

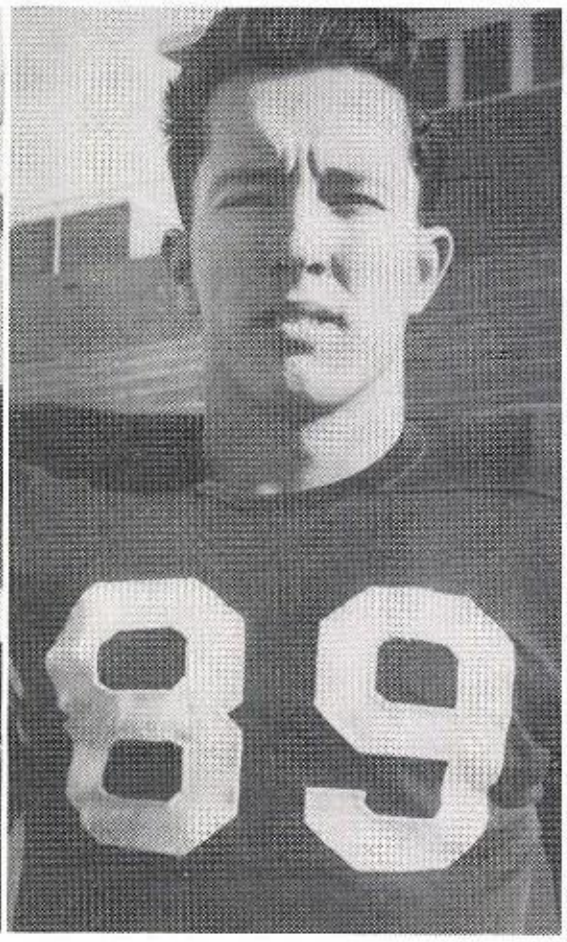

HECTOR FUENTES
Fullback

The Indian eleven broke loose for 27 points in the first period of play, and then coasted to a 36 to 0 victory over the Austin Panthers. The 36 points scored against Austin set a new record of points scored on the Panthers in District play. It was Mike Sutherlin and Ken Corbin who highlighted the Indian offensive machine. Sutherlin scored 19 points in the hectic first quarter that saw another record made on the Panthers. This time it was the most points scored on them in one period. Jim Combs also contributed six points in the first quarter, and Ken Corbin finished the scoring in the first period by kicking the extra point. Sutherlin took a 17 yard pass for a TD from Davenport, and a safety gave the Indians two more points. Again the Ysleta defense was a standout as they held the Panthers to a meager 45 yards total offense.

COMBS ATTEMPS TO SIDESTEP A PANTHER.

Panthers Shut-Out 36-0

MIKE GRAY
Halfback

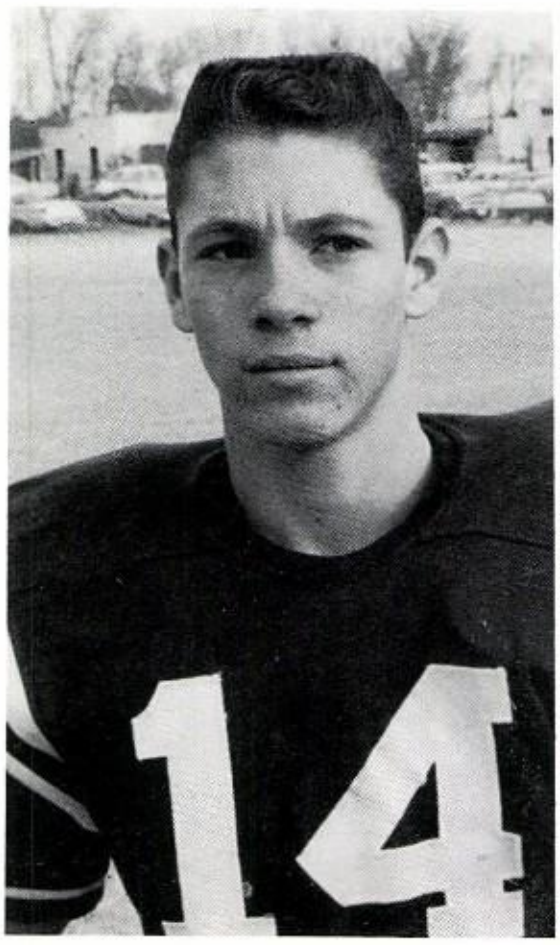

DON HARDY
Tackle

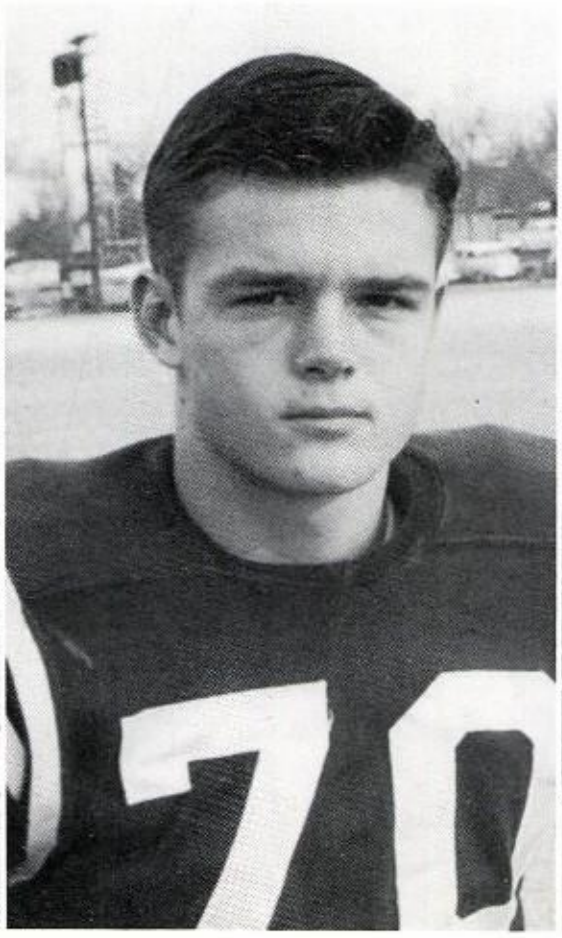

BILL INMON
Tackle

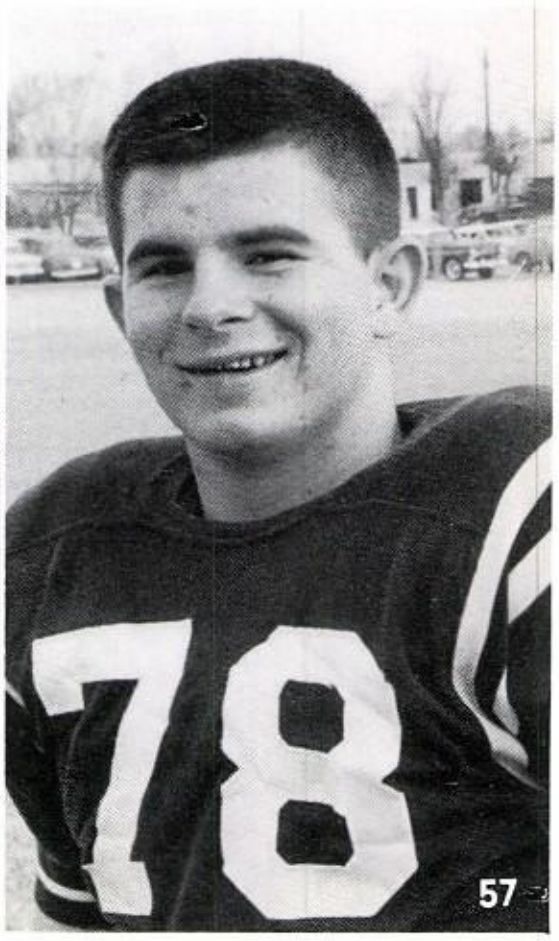

Team Racks Up Seventh Win

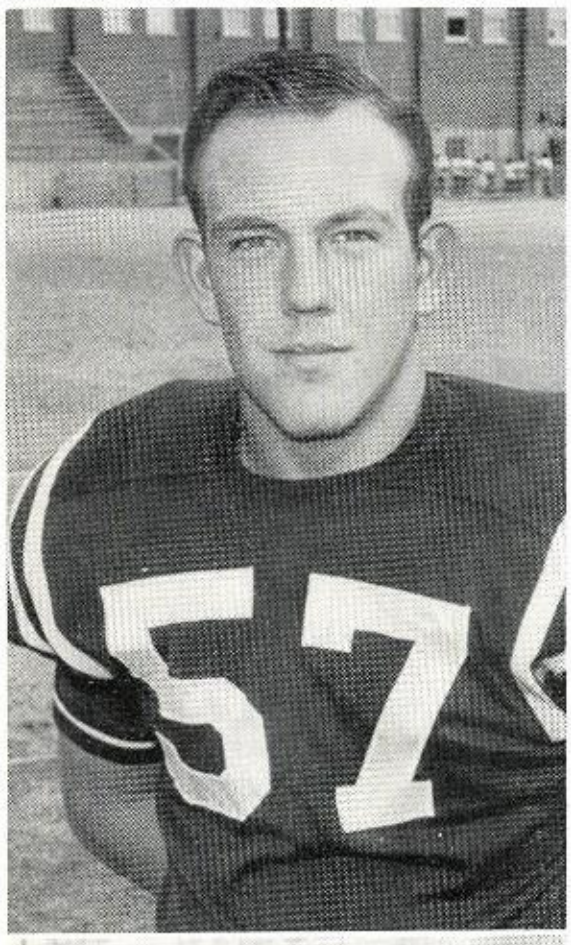

MIKE JAMES
Center

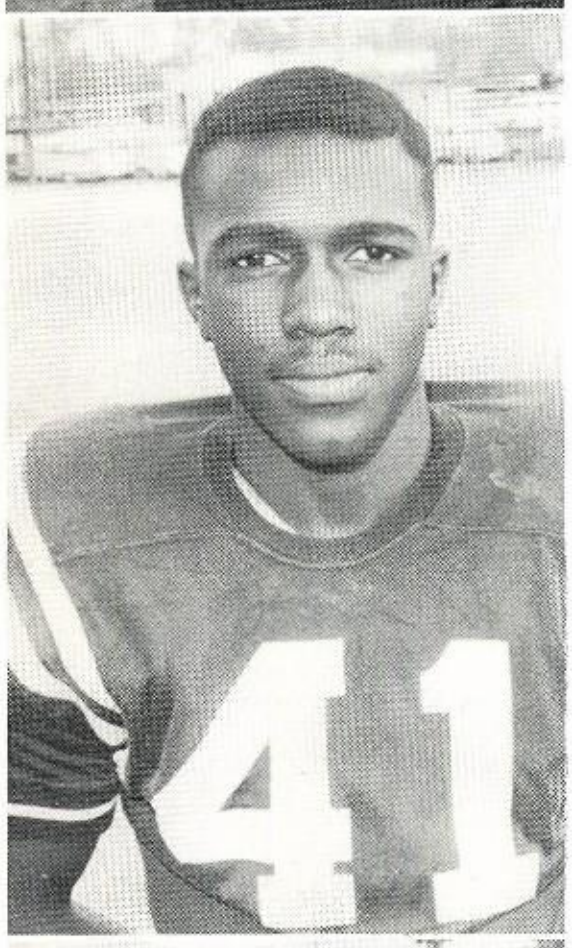

KENDRICK LEWIS
Halfback

DAVID MARQUEZ
Linebacker

Ysleta continued its march toward the District crown, downing the Burges Mustangs 52-16. Davenport passed to Combs for the first TD. Then Corbin hit for another six and still another in the second quarter. Combs also went over from the seven. Sutherlin opened the third quarter with a 58 yard TD run. Then Burges scored on a pass play. The Burges conversion was good. Ysleta came back and fumbled and Burges took stock of their good fortune and scored again on a freak pass play. Final Burges tally came on an eleven yard field goal. Ysleta came back and scored three more times, Corbin twice and Sutherlin once. Final score stood 52-16.

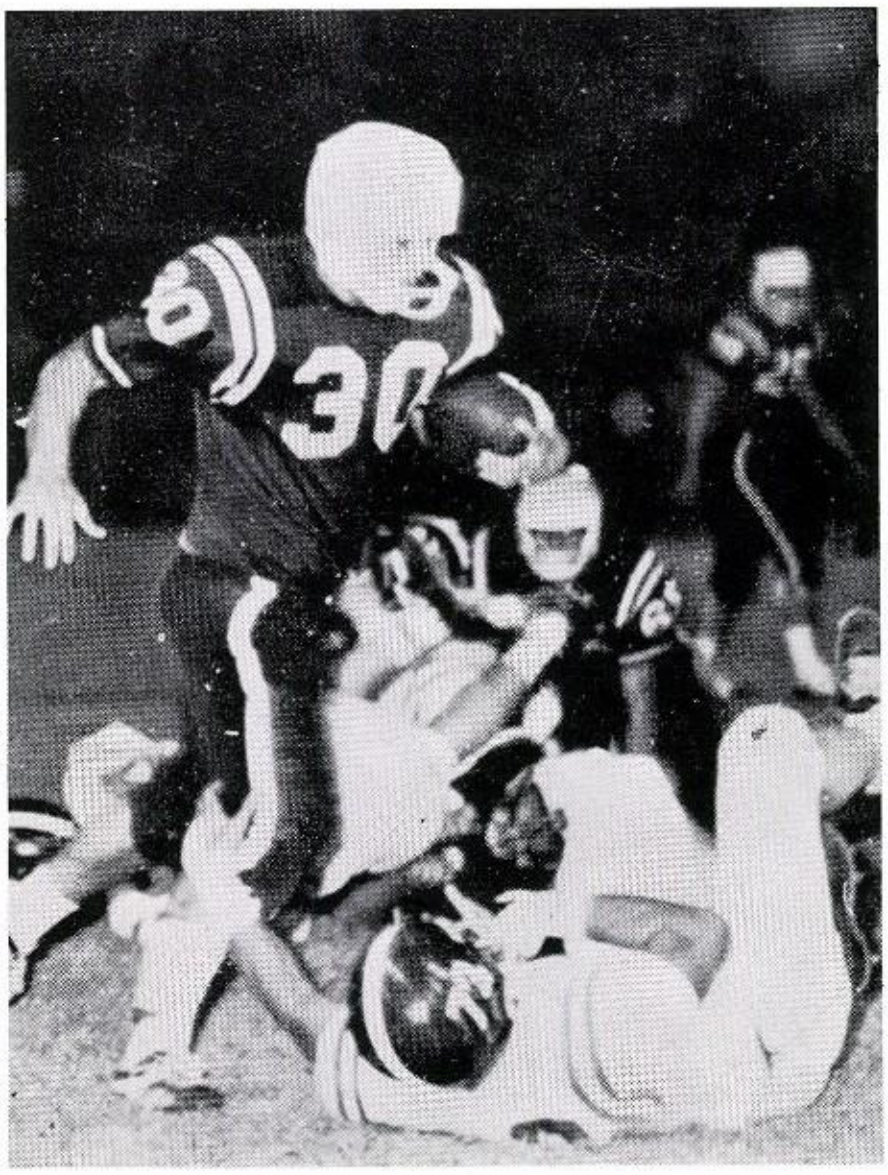

CORBIN ADVANCES DESPITE MUSTANG EFFORTS TO TACKLE HIM.

Tribe Pounds Bears

BEARS HALT INDIAN ATTEMPTS TO GAIN YARDAGE.

Bowie Bears were determined to spoil the Redmen's Homecoming, but could not muster enough strength as Ysleta rolled over them 56-6. The Bears opened up an effective aerial barrage which saw only one pass leak through for a TD. Ysleta's scoring was done by Sutherlin, Corbin, and Combs, who managed to score seven touchdowns among them. Defense was led by Kendrick Lewis and Joe Carrasco, who sparkled on defensive pass protection. Folmer, Howard, Brewer, and Marquez were tough in the defensive line spots.

LOUIS MAYNES*
Center

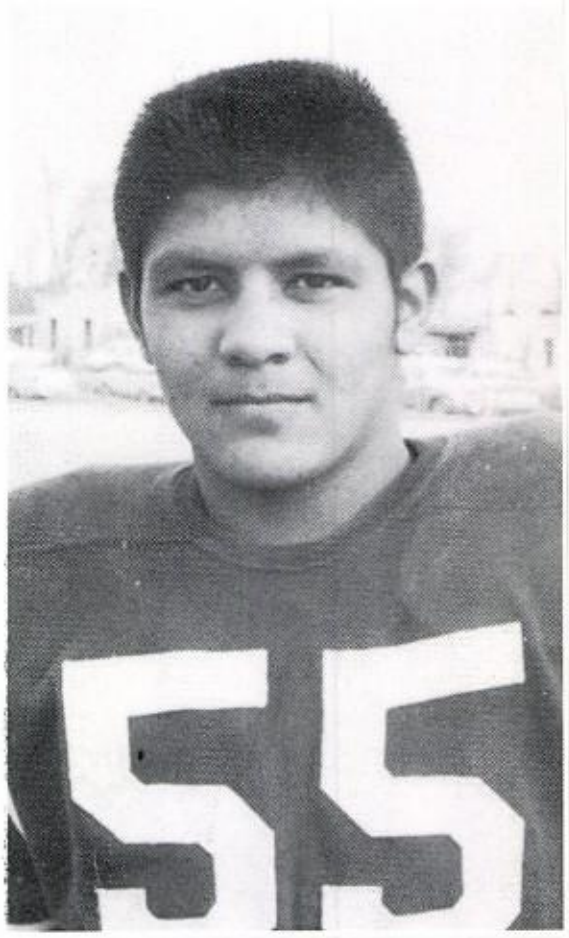

TIM MORTON*
Guard

RALPH ORNELAS
End

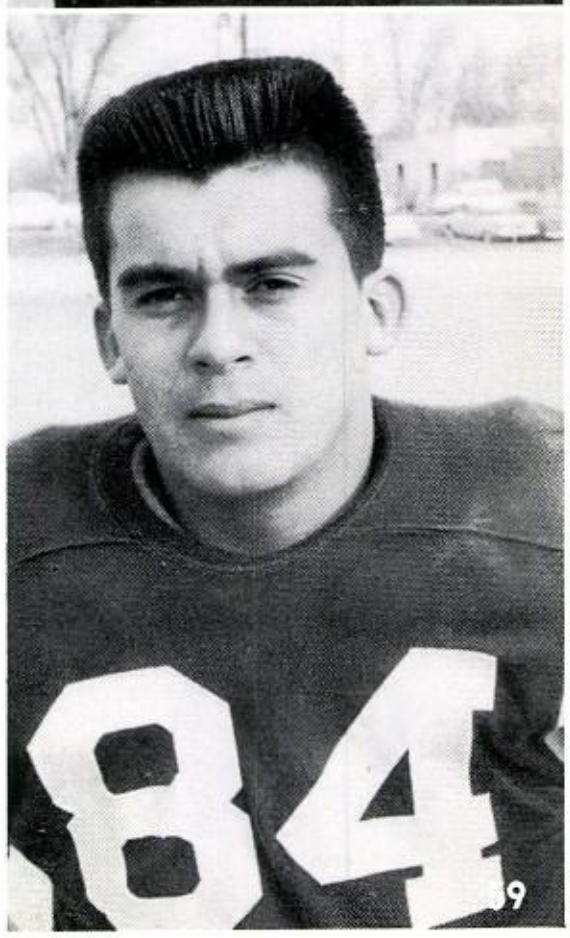

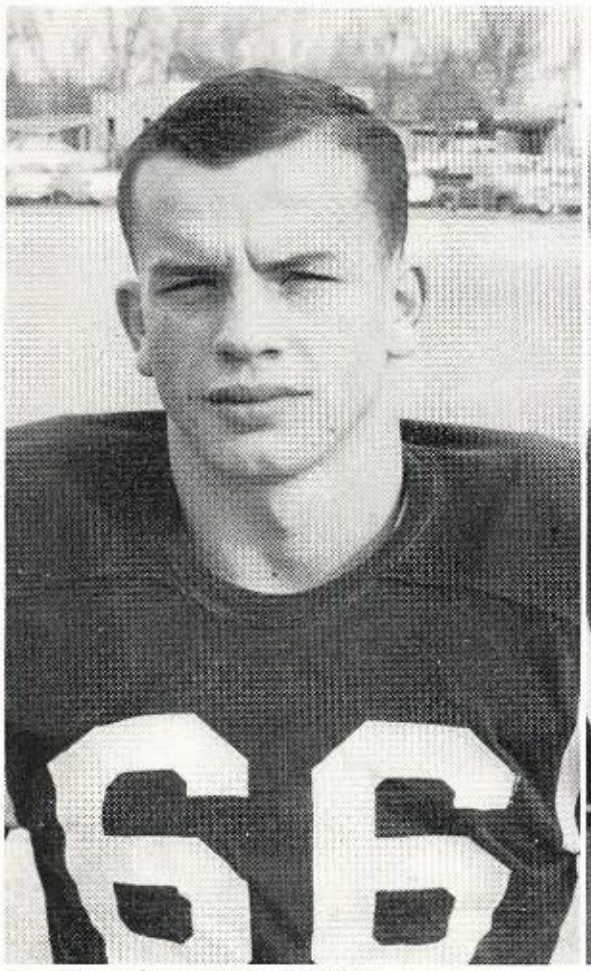

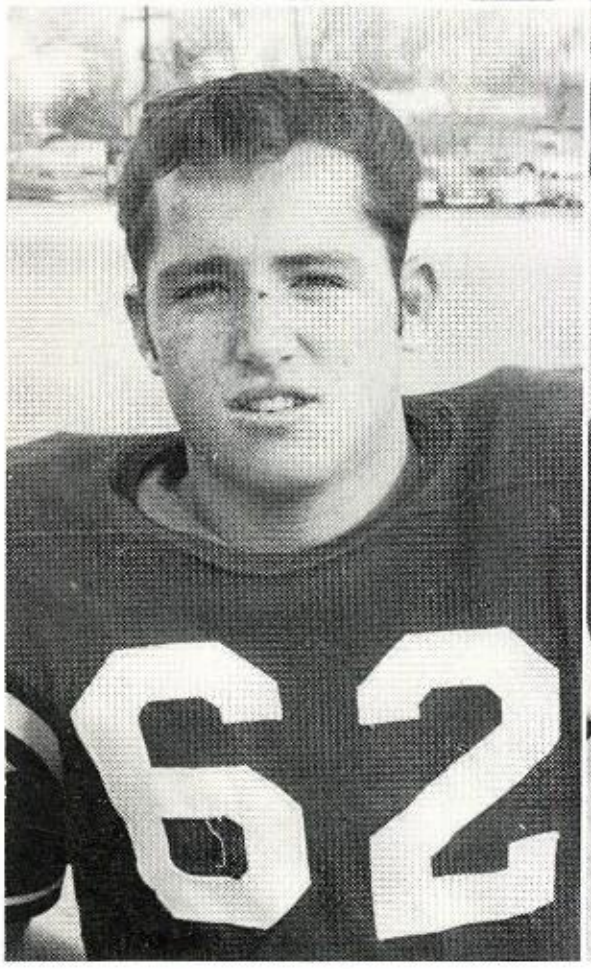

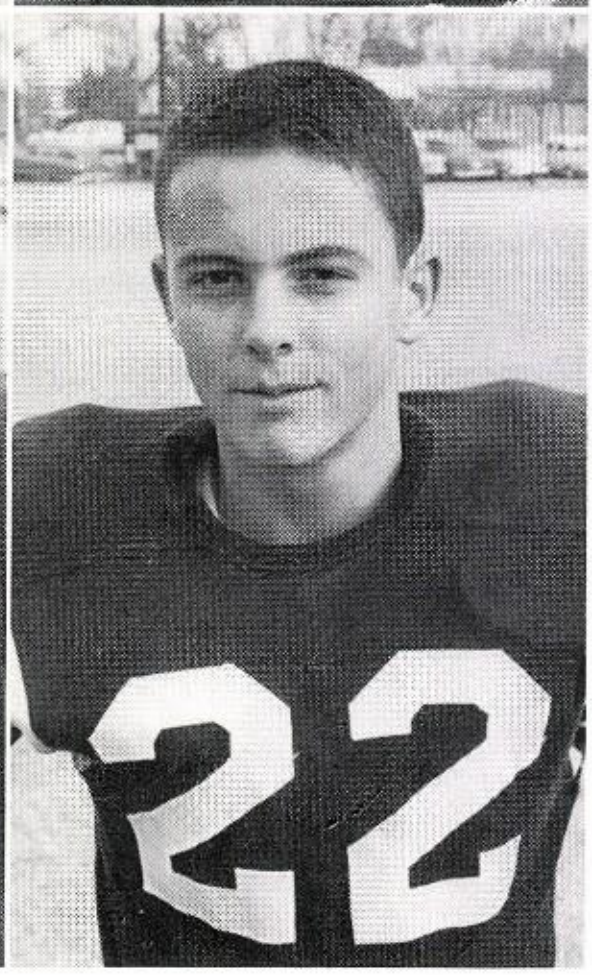

EDDIE REGAN
Guard

JESS TALLEY
Guard

GORDON SATHER
Quarterback

GUS WILCOX
Halfback

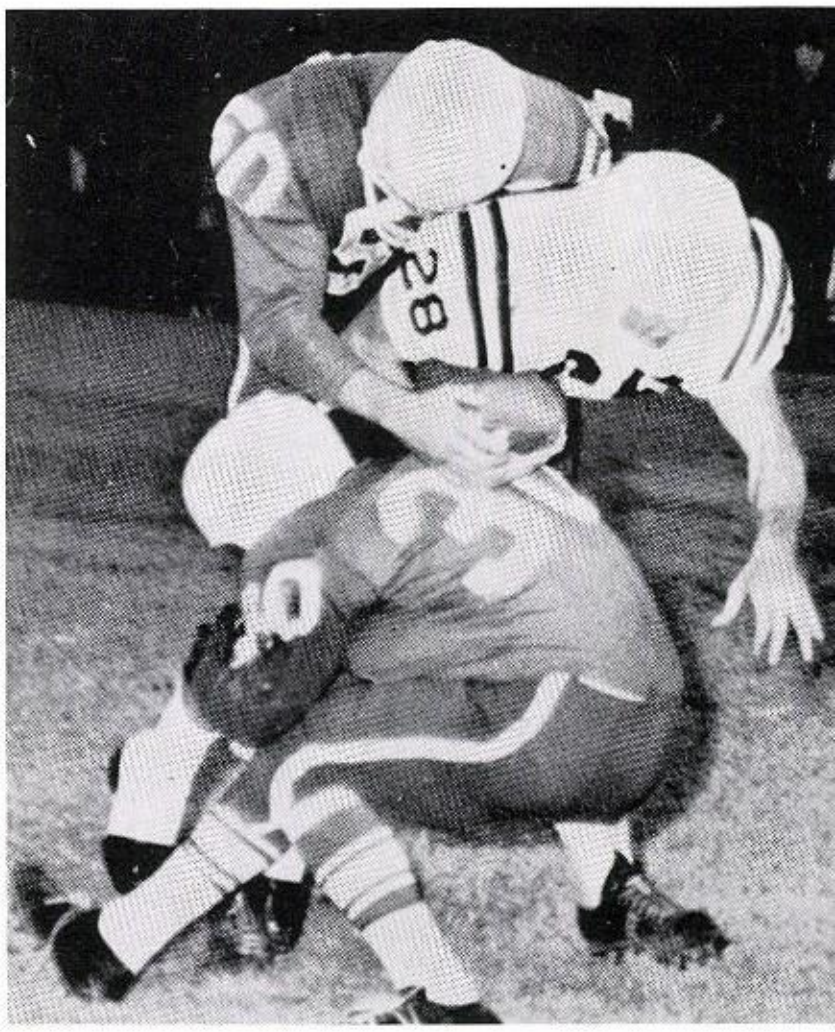

HIGHLANDERS RUSH IN TO DOW
SUTHERLIN.

Ysleta Cinches Title

A jam packed Kidd Field Stadium saw the Ysleta Indians defeat the Bel Air Highlanders in a heart-shocking victory of 14-12. Ysleta scored first as Joe Carrasco picked off a Bel Air pass and raced to the Clan's 16 yard line. Sutherlin then crashed over for six points on the PAT. Many times Bel Air was stopped inside the Indians' 20 yard line. Tim Morton picked off two Clan passes that stopped scoring threats. Early in the second half Boyd of Bel Air raced to Bel Air's first TD; then later Boyd passed to Hague to put Bel Air ahead, 14-8. Ysleta trailed until the final minutes when Combs made a spectacular run to the Clan's six yard line. Davenport then passed to Batres and Ysleta went ahead 14-12. Time ran out, and Ysleta had won the District 1-AAAA Championship, and the right to play in the Bi-District game.

Bobcats Overpower Tribe

SUTHERLIN ATTEMPTS TO ESCAPE PURSUING BOBCATS.

A near capacity crowd at Kidd Field saw the Ysleta Indians fall prey to the mighty San Angelo Bobcats 28-8. The first quarter saw good defensive action from both squads and both teams were forced to punt several times. Early in the second quarter, Angelo's big fullback, Mike Tabor, crossed over for the six points. Angelo again got the ball and quarterback Larry Mullins ran over on a pass-run option. A pass interception set up Angelo's third score as Mullins passed to Gray. Angelo scored once more in the third quarter as Ysleta took over. Ysleta's only score came as a fumble by the Angelo Punter. Lewis recovered and Sutherlin crashed over for six. Mike then repeated the same play for the extra points. The Indians out-played Angelo the second half but just could not overcome the 20 point lead.

ROBERT FIERRO and DAVID TOVAR
Managers

LARRY WOODS
End

FREDICIO HERNANDEZ
Center

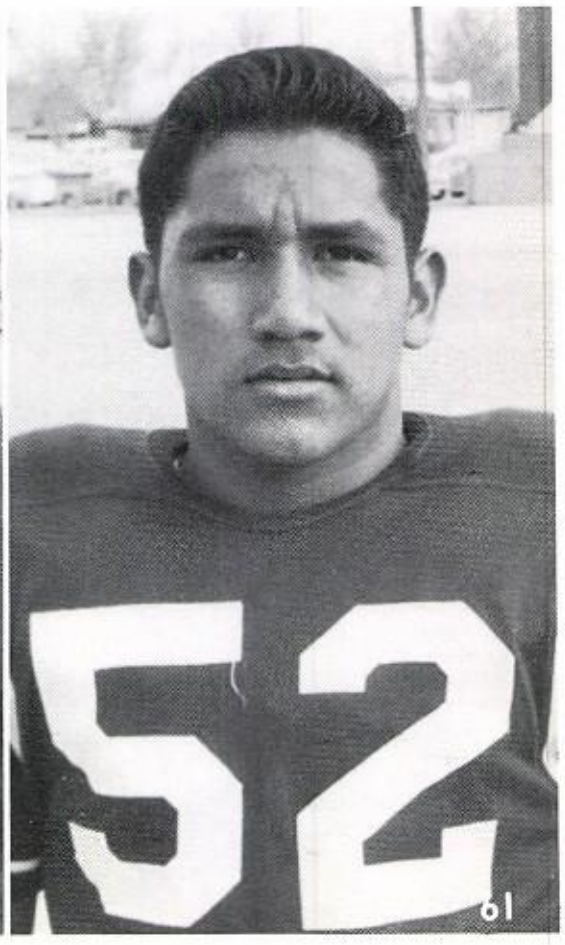

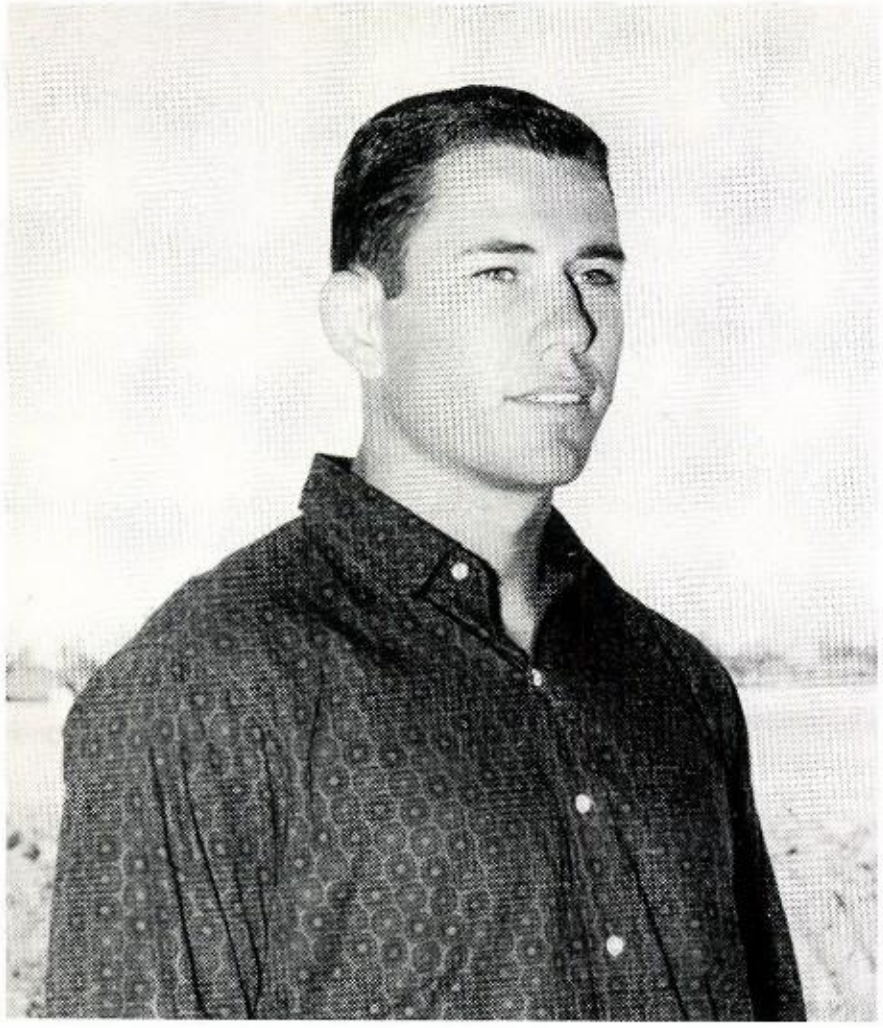

KENT BABB
Backfield Coach

TONY GARCIA and JOE QUINONES
Managers

JIM SMITH
Line Coach

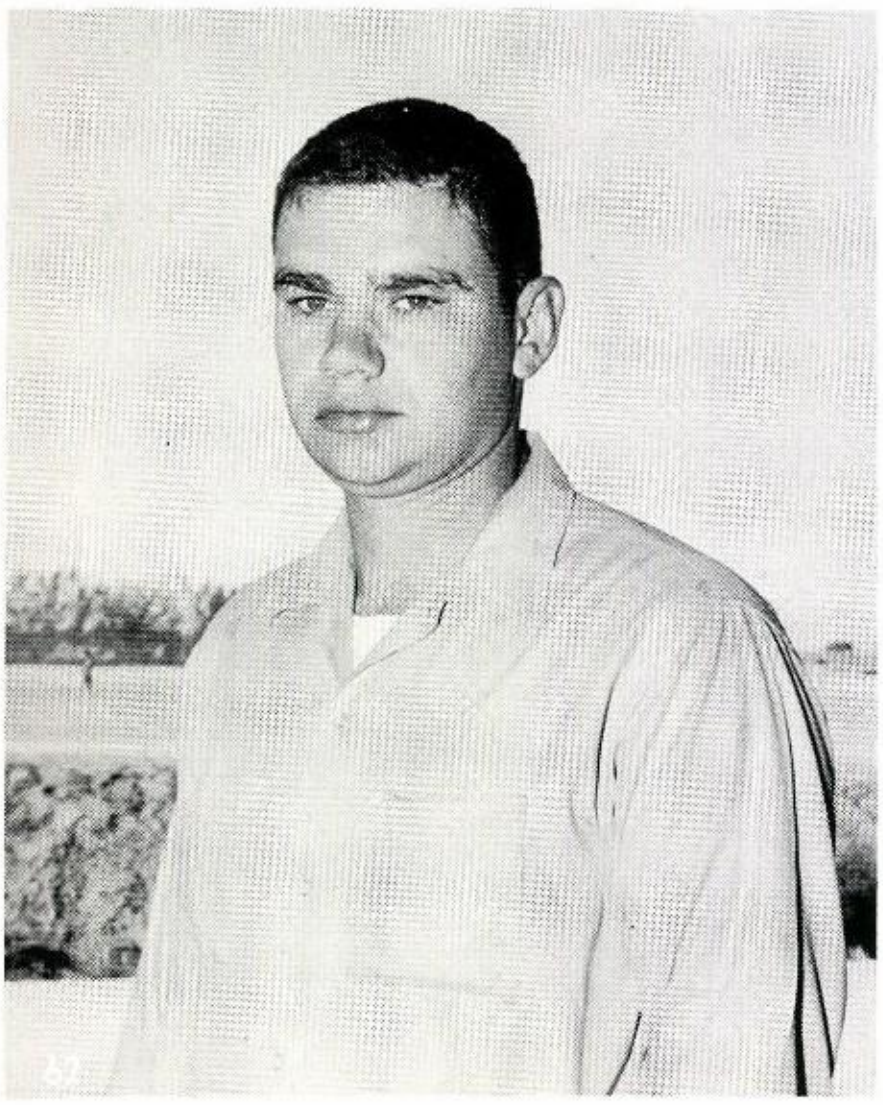

New Rulin

Aided by a new Texas Interscholastic ruling which states that a boy may play Saturday morning if he does not play in the varsity game the preceding night, the B-team concluded their best season in three years with a 6-2 record.

FRONT ROW: Chris Holderman, Terry Garrett, Ernest Courreges, Raul Estrada, Bill McLean, Francisco Soto, Joaquin Quesada, Raul Vasquez; SECOND ROW: Doyle Smith, Walter Elkins, Gary Richardson, John Pauk, Robert Marquez, John McNutt, Joe Vasquez, Jose Ramirez, Nicholas Placencia, Terry Johnson; THIRD ROW: Stephen Stevens, Manuel Martinez, Calvin Rutledge, Robert Rose, Richard Eldridge, Douglas Soper, Paul Alexander, John Pike, Jay Tice, Frank Brown, Bobby Titus, Eddie Knipp.

ids Future Varsity

YSLETA	8-6	BEL AIR
YSLETA	7-0	AUSTIN
YSLETA	50-0	JEFFERSON
YSLETA	20-0	EL PASO TECH
YSLETA	40-14	IRVIN
YSLETA	21-22	BURGES
YSLETA	0-10	EL PASO HIGH
YSLETA	6-6	BOWIE

NOEL BARFIELD
Line Coach

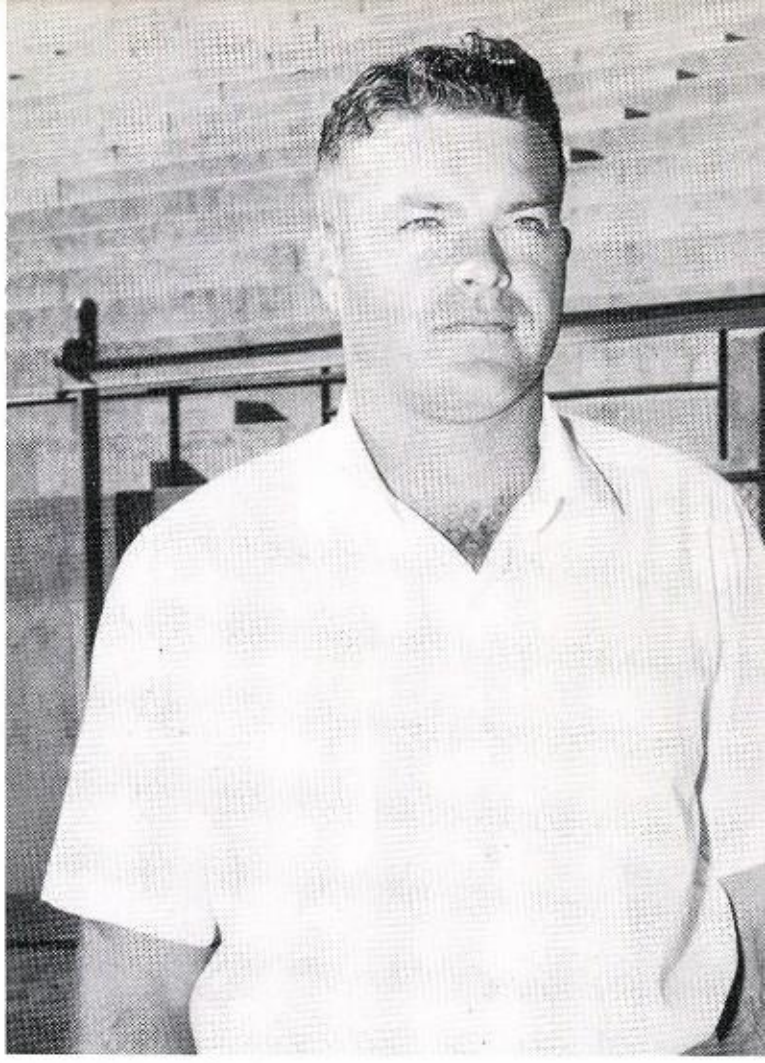

ALLEN SCHLOSSER
Back Coach

MANAGERS: Larry Hay, Ronald Tapia, Carl Bitticks, and Joe Tessandori.

Papooses Tak

FRONT ROW: Mike Regan, Gordon Chandler, Henry Escontreras, Ramon Alvarez, Bill Perales, Joaquin Legarreta, Robert Ramirez, Salvador Para, Jose Para; SECOND ROW: Danny Beltran, Hector Beltran, Tony Campos, Zeke Banura, Tommy Franco, Ray Frazier, Edward Zamora, Bill Baggett; THIRD ROW: Fred Martinez, Lyle Byrum, Victor Alonzo, Eddie Buckingham, David Radar, Freddy Bunn, Jerry Brewer, Jack Thompson, Fredicio Hernandez, Tully Cavender; FOURTH ROW: Juan Sanchez, Romuldo Batres, Alberto Molinar, Ernesto Fredrico, George Bermus, Dick Morton, Charles Eaves, Jesus Zamora, Richard Edens, John Joyner.

Competing against the Parkland, Eastwood, and Bel Air freshmen, the Papooses ended the season in second place. Each school was played twice; once on home ground and once on the opponent's field. At the beginning of the season a parade of freshman football was held, where each team played two quarters of a game.

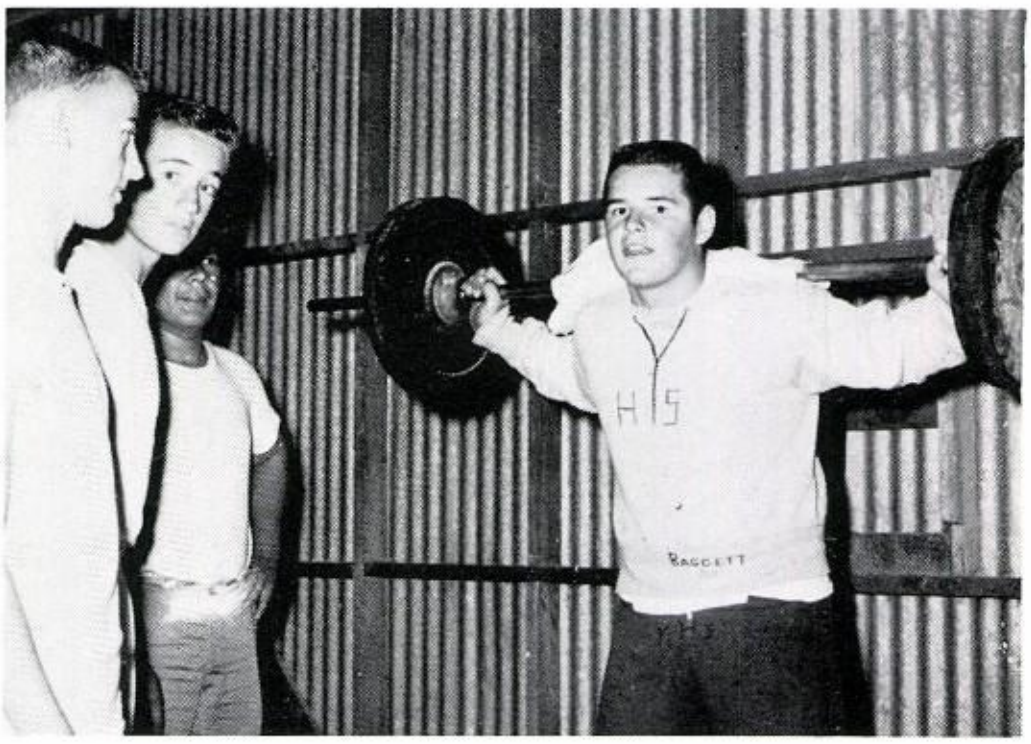

BILL BAGGETT PREPARES FOR NEXT YEAR'S FOOTBALL SEASON IN THE WEIGHTLIFTING ROOM.

econd Place

FRESHMAN SPONSORS ROBERT McATEER, IRENE WRIGHT, GERALD BROWN, AND JOHN FRANCO ENJOY A MOMENT OF REST FROM DUTIES.

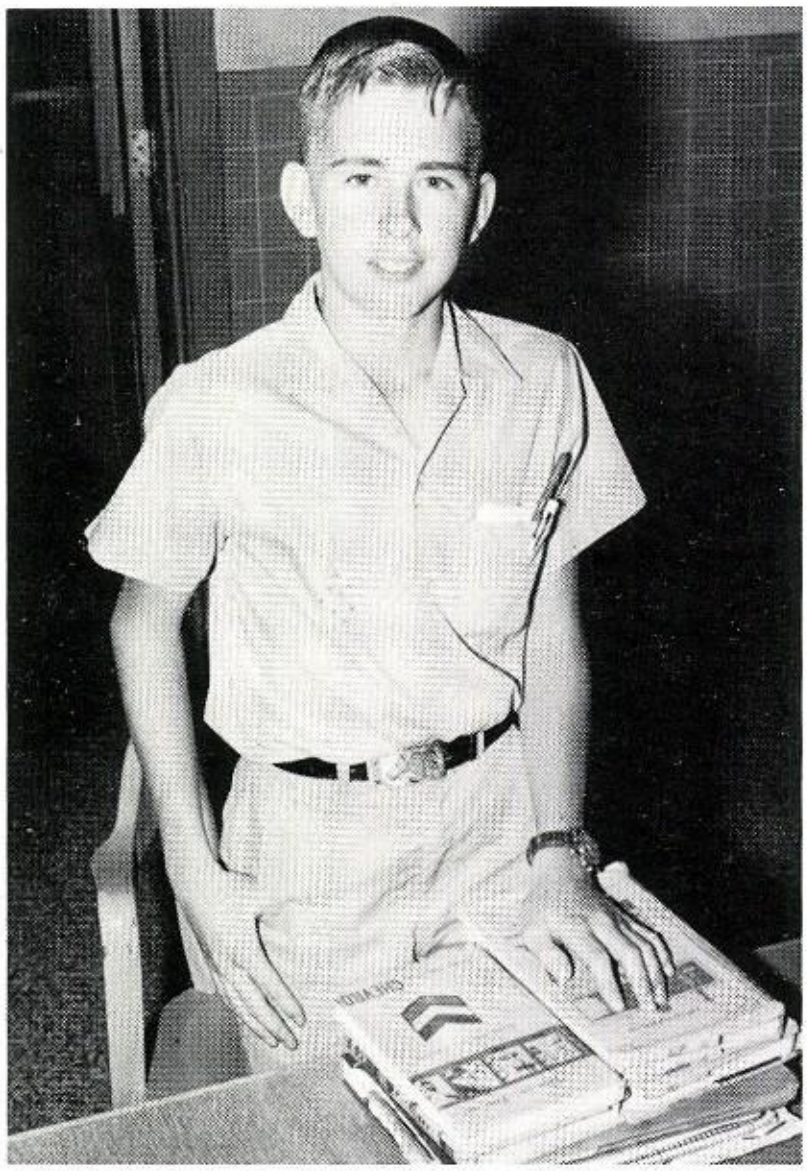

PRESIDENT
Charles Darling

Papoose Leaders Help Group Explore New

At the beginning of the fall semester, freshmen nominated fellow classmates to serve as their leaders. Each nominee was required to turn in petitions containing thirty-five signatures. The election took place in a class meeting.

FRESHMEN LYNETTE BRODIE AND TEDDY FAIRCLOTH GET ACQUAINTED WITH THE *POW WOW*.

RS. BLYTHE'S FRESHMAN STUDENTS, ANN CAR-
ENTER, ARMADA VILLA AND TERRY OSBORNE,
EAD LITERATURE DURING CLASS .

SECRETARY
Jill Young

Horizons,
Activities

VICE-PRESIDENT
Jose Acosta

STUDENT COUNCIL REPRESENTATIVES:
Delia Navarrete
Frank Trujillo

Freshman Clas

Acosta, Connie
Acosta, Ernesto

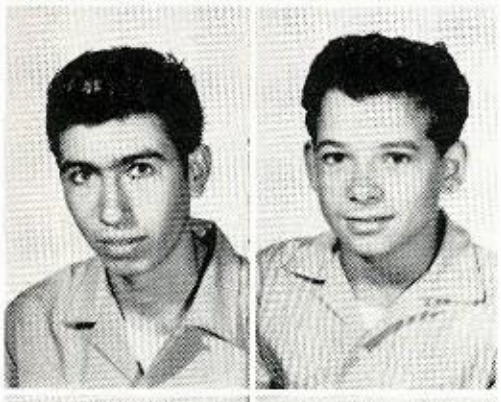

Acosta, Leopoldo
Acosta, Ruben

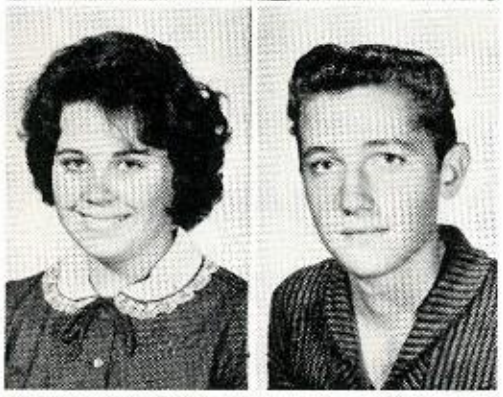

Akers, Kristi
Akins, Ronnie

Alejo, Martha
Almeida, Maria

Allyn, Pam
Alvarez, Nellie

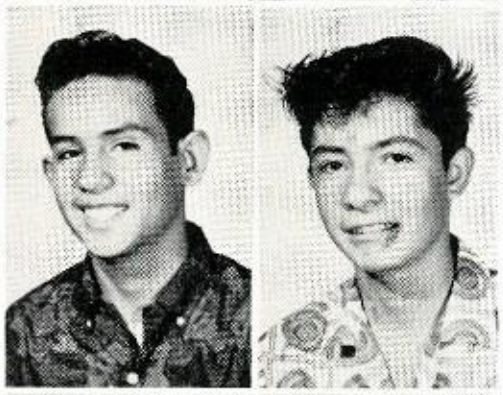

Alvarez, David
Alvarez, Ramon

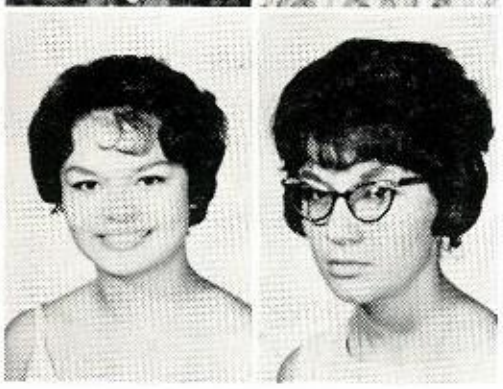

Apodaca, Gloria
Apodaca, Inez

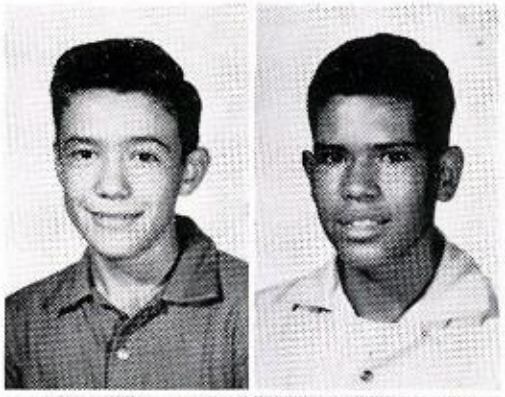

Acosta, Jose
Acosta, Jose

I'm not a freshman.

Acosta, Yolanda
Ake, Wilda

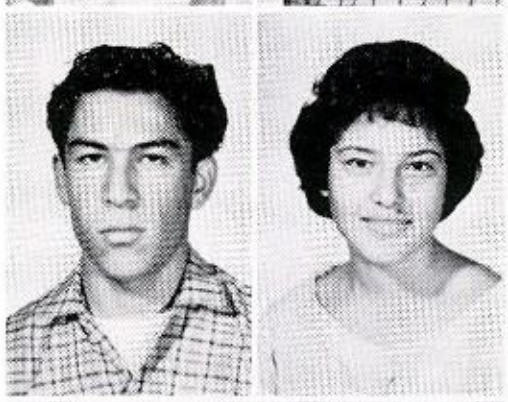

Alarcon, Alfredo
Alarcon, Rosie

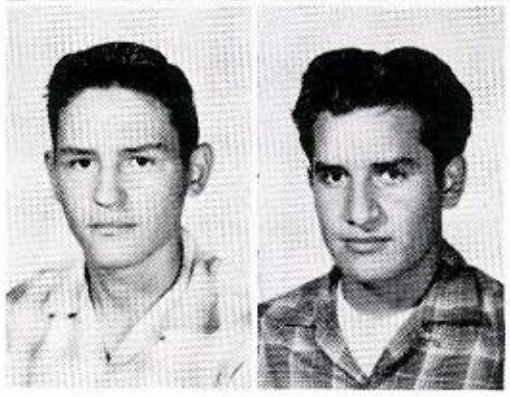

Alonso, Victor
Alonzo, Roberto

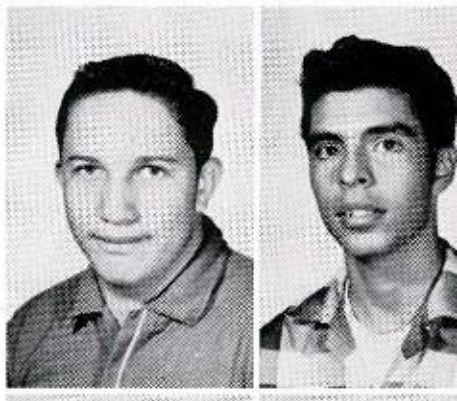

Alvarado, Alex
Alvarado, Juan

Alvidrez, Alberto
Anderson, Linda

Apodaca, Irma
Apodaca, Richard

f '61 - '62

Aranda, Elias
Archer, Thomas
Arellano, Gloria
Arellano, Oscar
Arevalo, Bertha
Armstrong, Margaret

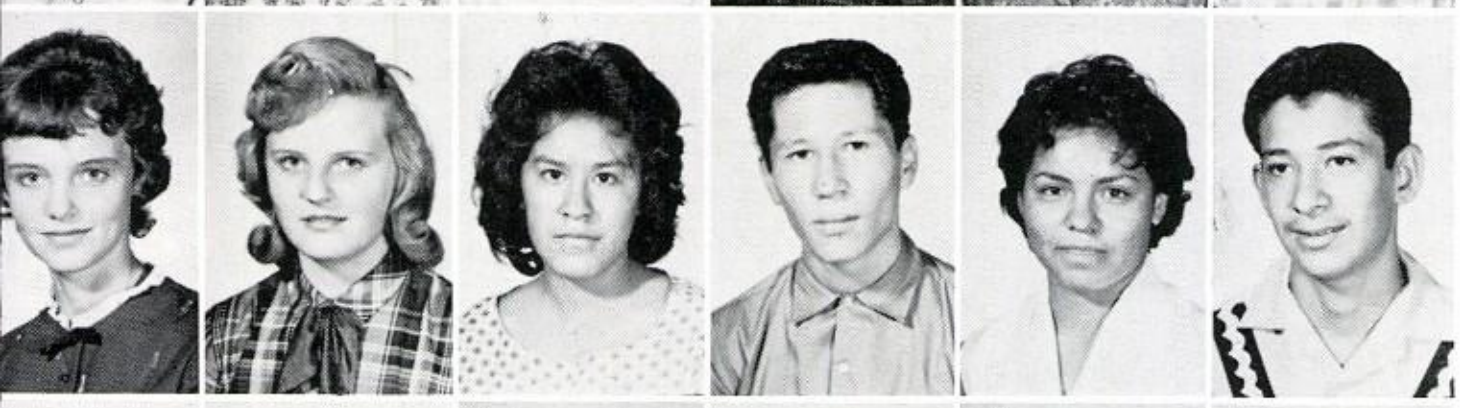

Armstrong, Nancy
Arnold, Linda
Arrieta, Ida
Arriola, Enrique
Arroyo, Mary
Augustain, Augustin

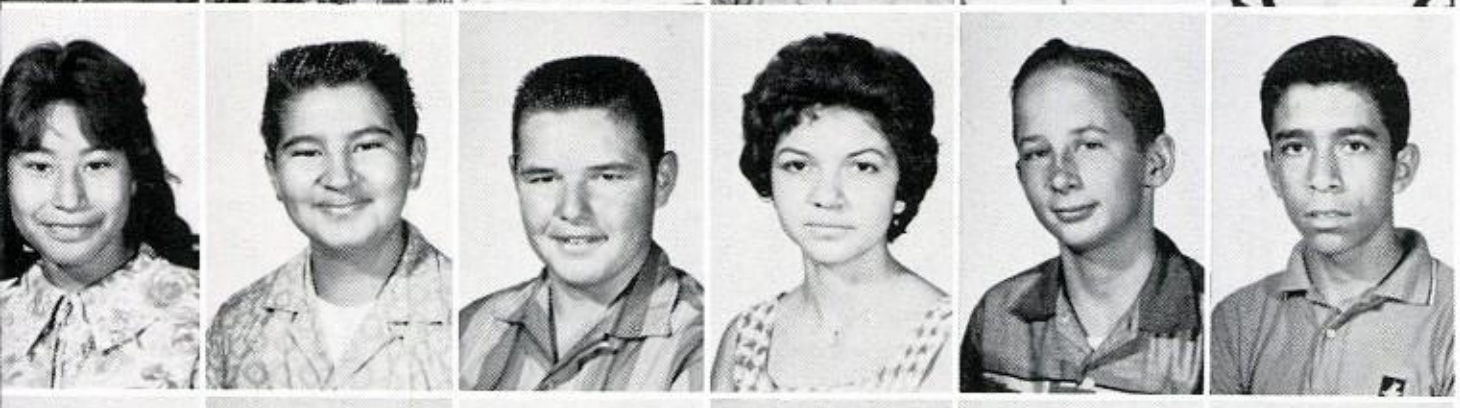

Avila, Antonia
Baeza, Eliseo
Baggett, Bill
Baker, Gloria
Baldwin, Robert
Batres, Romualdo

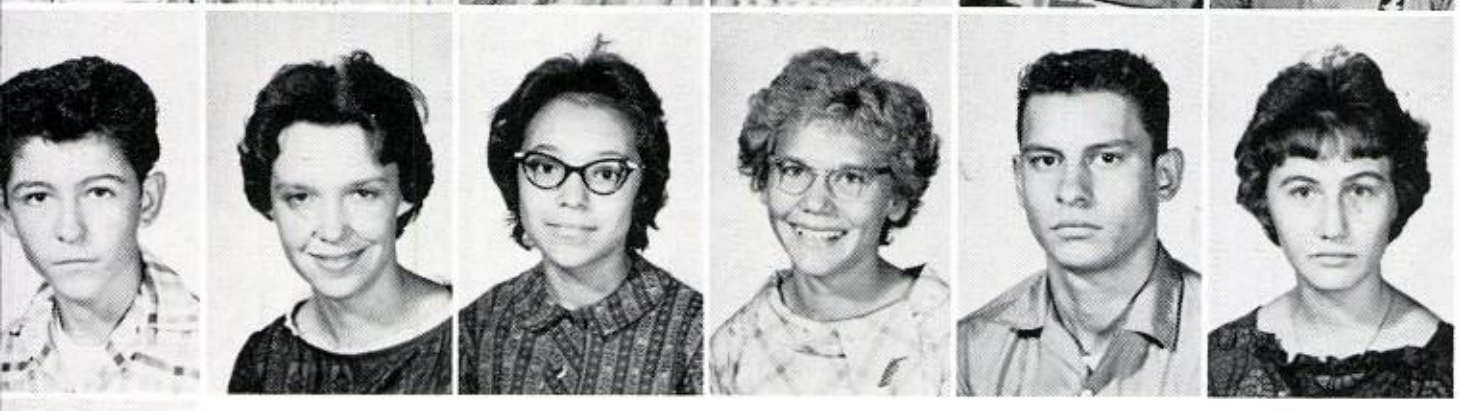

Barba, Lalo
Barton, Linda
Barraza, Marta
Barrett, Joan
Barreza, Felipe
Barrera, Rosalinda

Bautista, Grace

Bejarano, Irma

Beltran, Danny

NIKKI JACKSON AND CHARLIE HOWARD DISCUSS A MAP OF ROME IN A LATIN CLASS.

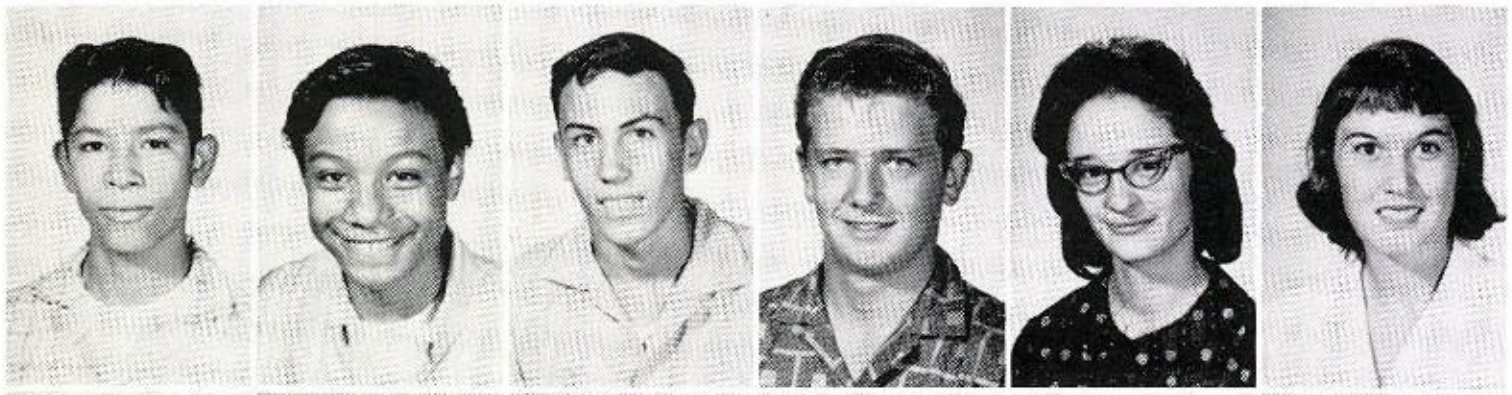

Beltran, Hector
Beltran, Julian
Bermes, George
Bitticks, Carl
Black, Winifred
Blake, Jeanmarie

Blanco, Danny
Bopp, Ronald
Borrett, Bruce
Borunda, Armando
Borunda, Luis
Bourland, Clara

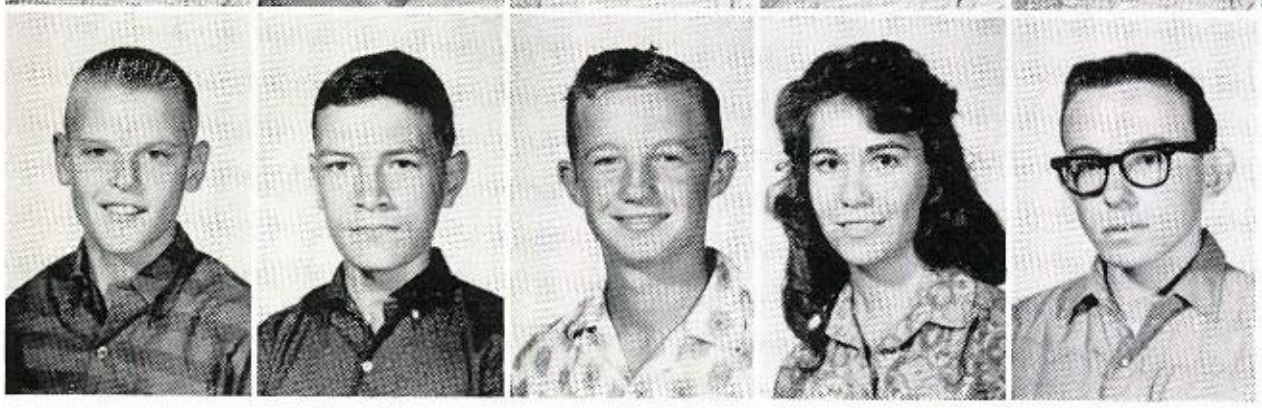

Bowen, Wayne
Bowman, Alan
Brainard, Harold
Bransford, Marie
Bretton, Ricky

Enters Hal

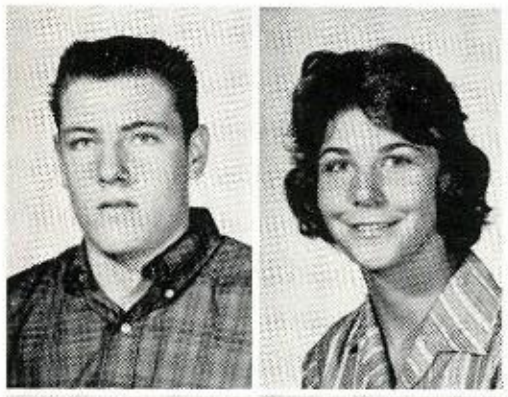

Brewer, Jerry
Brisbin, Cheryl

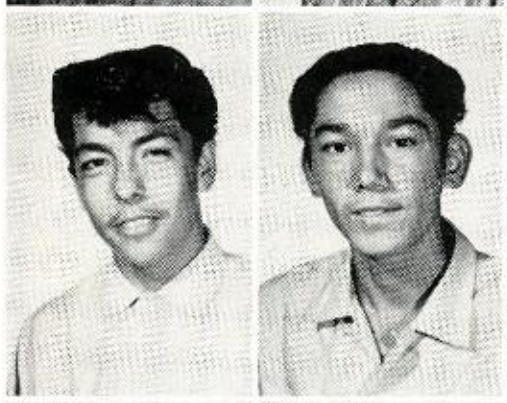

Brilo, Ambrosi
Brito, Cruz

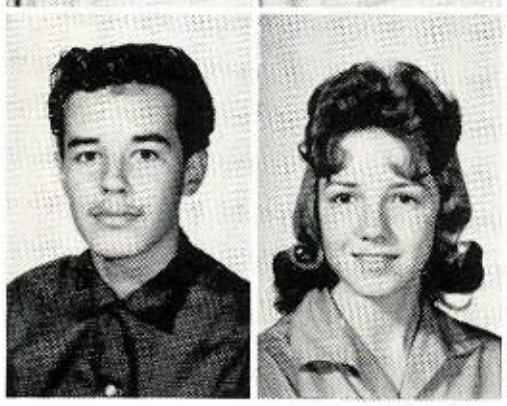

Brito, Ruben
Brodie, Lynette

JUDY PUTNAN AND JOAN BARRETT, TWO EN-TRANCED FRESHMEN, FIND TIME TO TALK BE-TWEEN CLASSES.

Brown, Barbara
Brown, Jeremy
Brown, Patricia
Browne, Linda
Brownley, Dennie

Bruner, Bob
Bruner, Richard
Brunson, Sandra
Buckingham, Eddie
Buckland, Tommy
Bunn, Freddy

Burkhalter, Betty
Byrum, Lyle
Byrum, Lynne
Cabrara, Jose
Calderon, Carlos

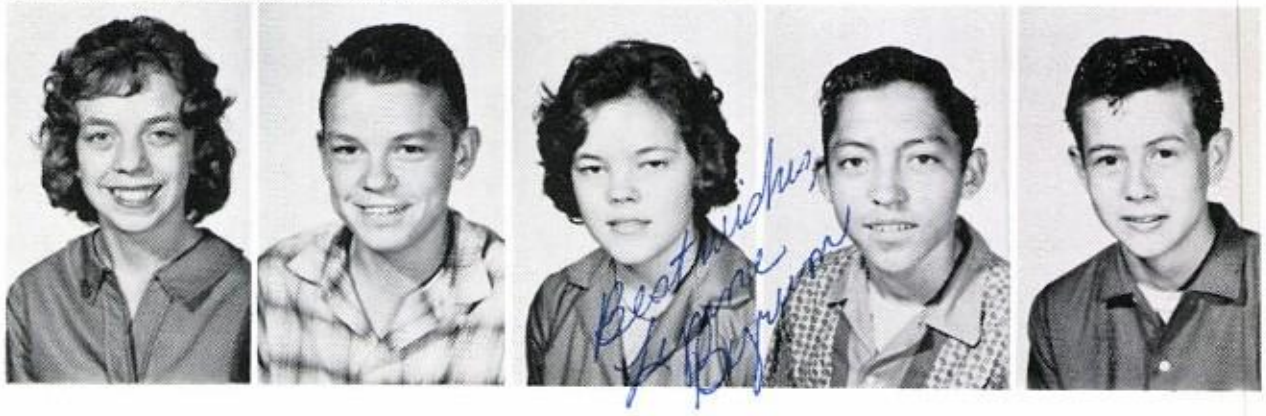

s Papooses

Calvillo, James
Camacho, Bertha
Camacho, Elvia
Camarillo, Pablo
Campos, Tony

Candelaria, Carmen
Candelaria, Joe
Candelaria, Mike
Cano, Jesus
Carbajal, Tony
Cardera, Hector

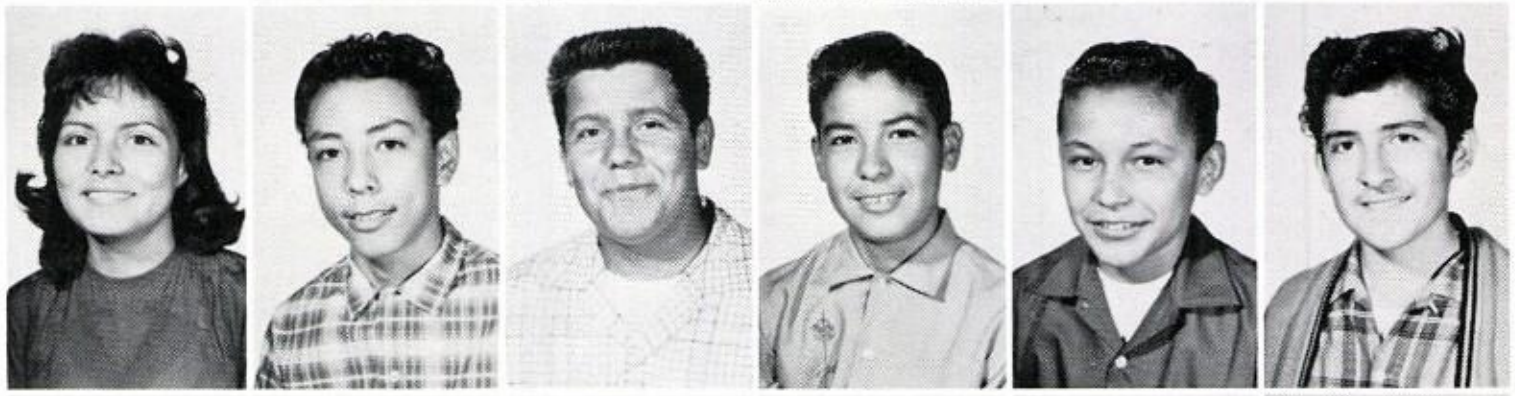

Carpenter, Ann
Carreon, Fernando
Carrillo, George
Carrillo, Martha
Carrillo, Rafael
Carroll, Cathy

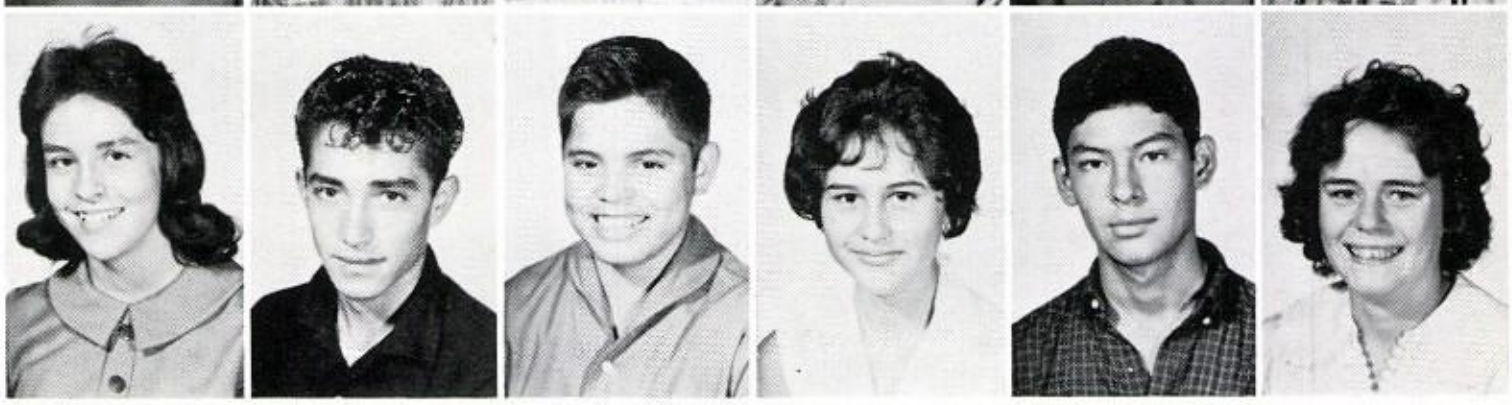

Makes Plan

Casillas, Delia
Casillas, Gloria
Castaneda, Yolanda
Castillo, Ida
Castillo, Mary Lou
Castro, Jesus

Castruita, Hector
Cavender, Tully
Cedillo, Carmen
Ceniceros, Rosa
Cerecedes, Irma
Chacon, Armando

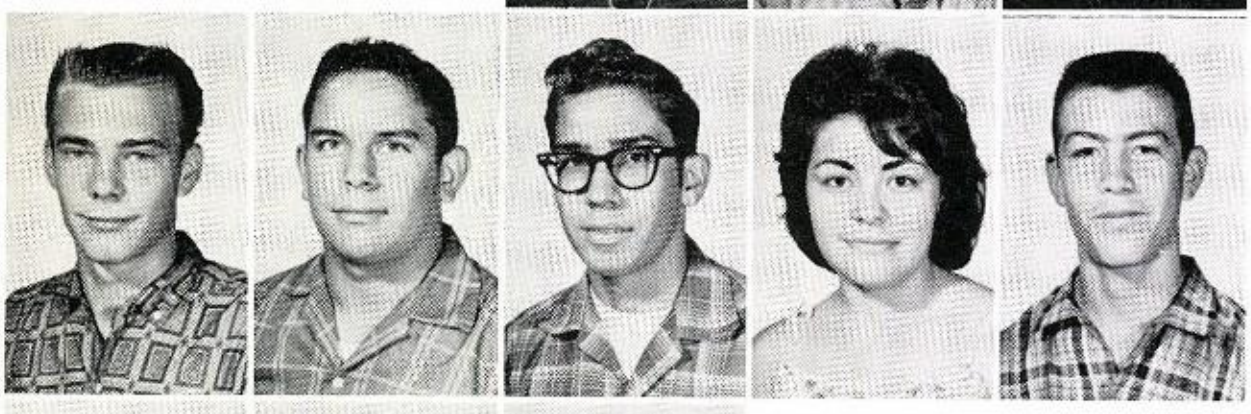

Chandler, Gordon
Chavez, Francisco
Chavez, Luis
Chavez, Mary
Chavez, Sammy

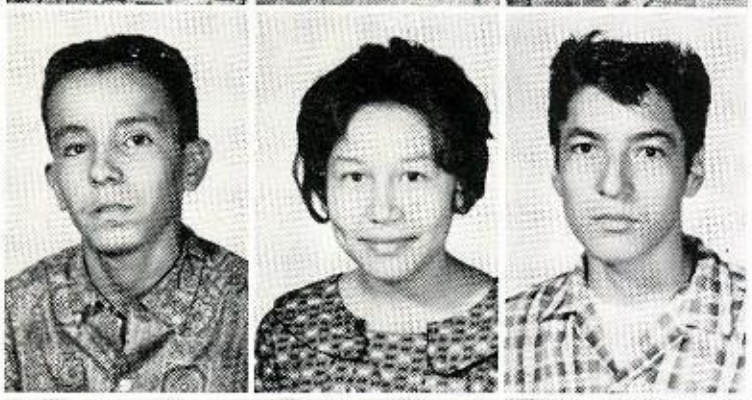

Chavira, Joe
Chavira, Mary
Chavira, Ramon

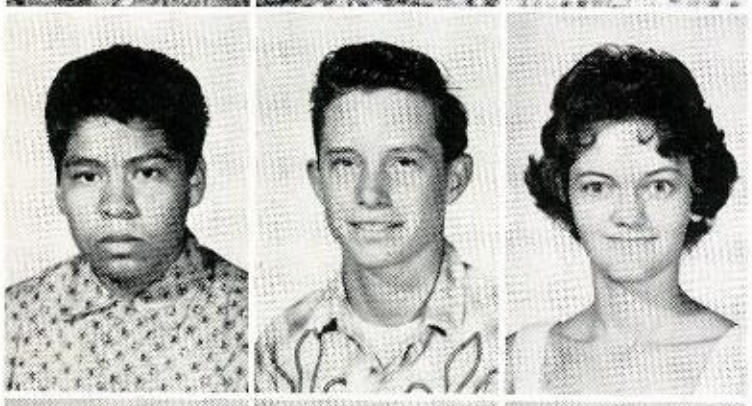

Chavira, Romulo
Check, David
Clark, Connie

Claudio, David

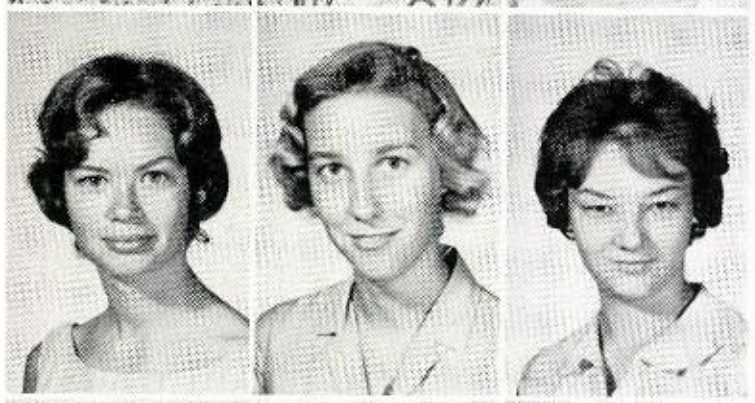

Coldwell, Carlisle
Cole, Cynthia
Collins, Carol

Always

Collins, Donna

Donna Collins

Contreras, Manuel
Contreras, Pete
Cook, Bill

Cordova, Alma

or the Future

Cortez, Frances
Crabtree, Sharon

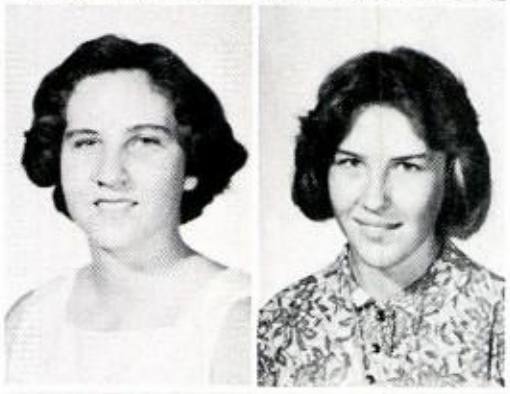

Creteau, Sherri Ann
Crocker, Veronica

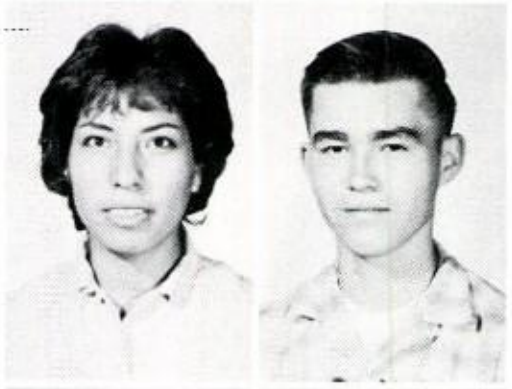

Cruz, Leona
Curtis, Roger

Daily, Don
Daniel, Jimmy

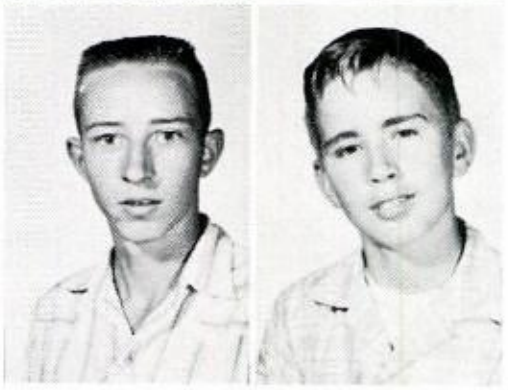

Dariell, Daniell
Darling, Charles

Hi! Mr. Keen
It's only me!
Donna Collins

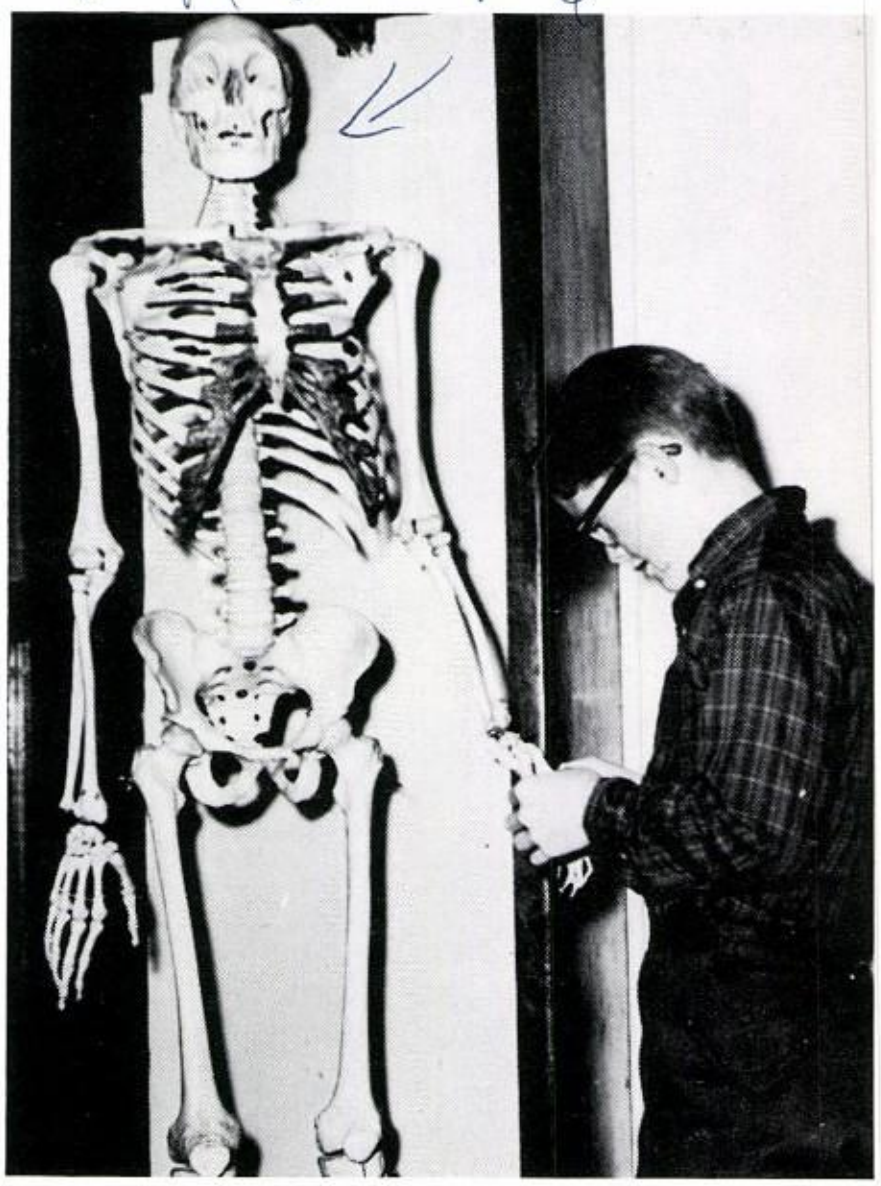

MARSHALL ROMNEY MEETS "GEORGE", THE SCIENCE DEPARTMENT SKELETON.

Davenport, Martin
Dearo, Santiago
De La Cruz, Lucy
Delao, Reyes
De La O, Robert
Delgado, Frances

Delgado, Irene
Delgado, Maria
Delgado, Mary
DeMeritt, Carolyn
Diaz, Benita
Diaz, Brunelda

Learns Age-Ol

Dickerson, Selena
Dominguez, Aurora
Dominguez, Estela
Dominguez, Felipe
Dominguez, Martha
Dominguez, Susana

Dominguez, Yolanda
Dorantes, Rosario
Drake, Dale
Drier, Margaret
Duckworth, Linda

Duran, Gloria
Duran, Guadalupe
Duran, John
Duran, John
Duran, Sandra

Duron, Adolfo

Duron, Dolores

Dye, Sheri

CHARLES DARLING, ORLAN MACDONALD AND MARGARET MEGASON DEMONSTRATE SCHOOL PRIDE.

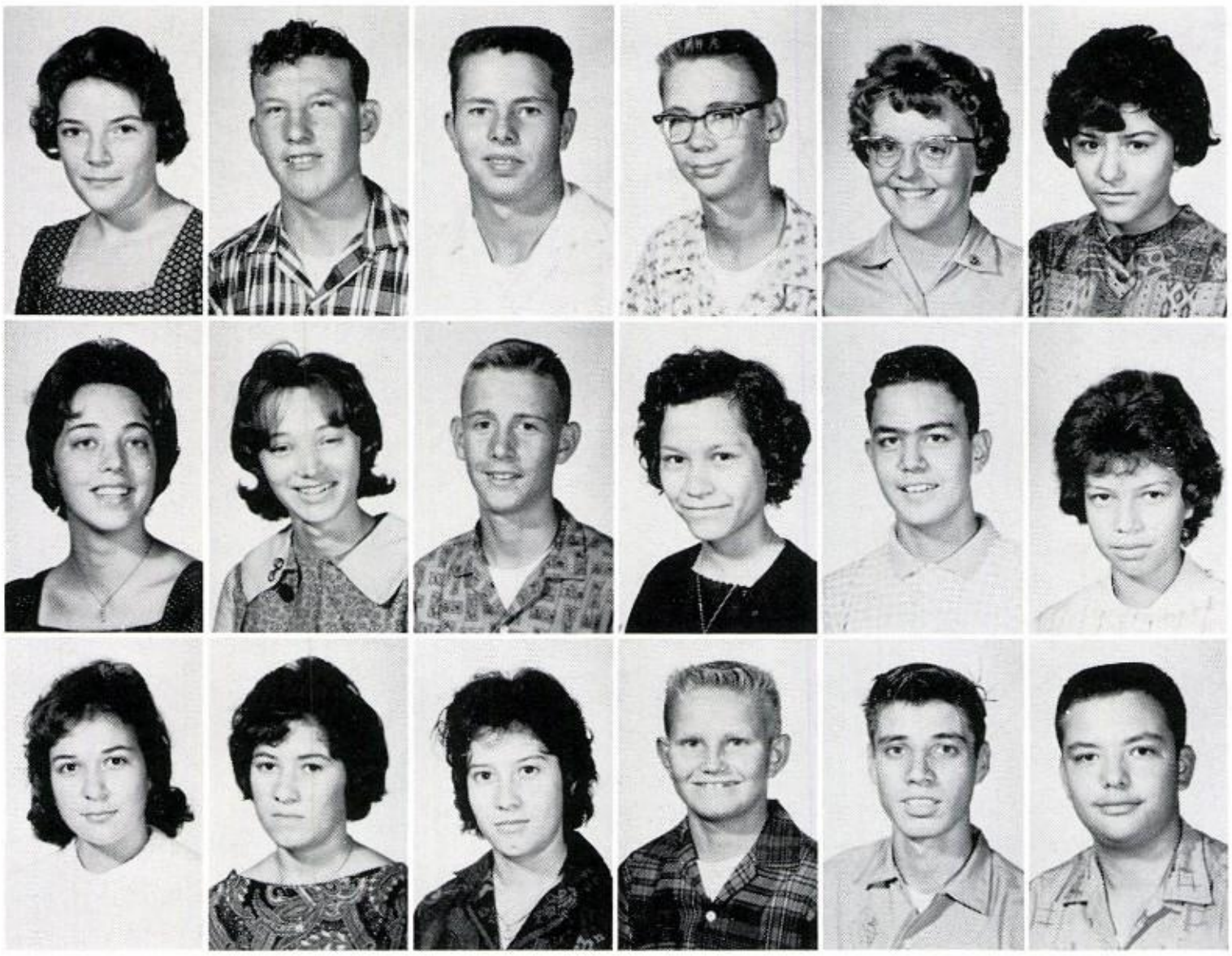

Eastham, Bette
Eaves, Charles
Edens, Ricy
Edmonston, George
Edquist, Roberta
Elliott, Connie

Ellsworth, Margie
Elston, Millie
Enstminger, David
Escarciga, Bertha
Escontrias, Henry
Escontrias, Martha

Esqueda, Aurora
Esqueda, Magdalena
Esqueda, Martha
Faircloth, Teddy
Favela, Mario
Federico, Ernest

Fierro, Ubaldo
Fifer, Audrey
Flores, Alicia
Flores, Cesar
Flores, Maria
Foix, Martha

Foley, Jeffrey
Franco, Tommy
Frazier, Ray
Frazier, Sheryl
Fresquez, Elvia
Fresquez, Ricky

Fuentes, David
Fuentes, Ida
Fuentes, Irma
Fyffe, Mont
Galindo, Irma
Gambar, Manuel

Looks Forward t

Gandara, Edward
Gantner, Diane
Garcia, Ana
Garcia, Antonio

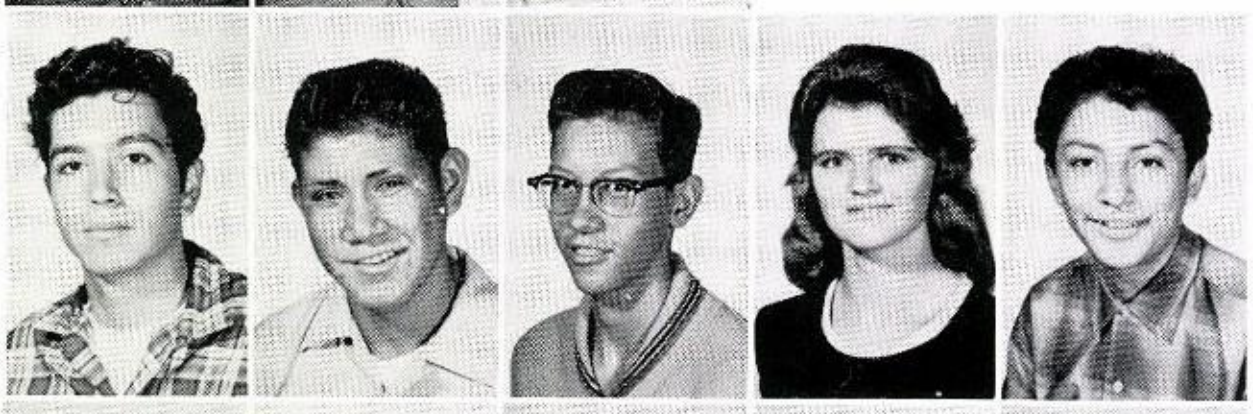

Garcia, Armanda
Garcia, Frank
Garcia, George
Garcia, Juanita
Garcia, Luis

Gates, Catherine
Gaytan, Victoria
Genoveva, Moreno
Gibbany, Norma
Gibson, George
Gilchrist, Nancy

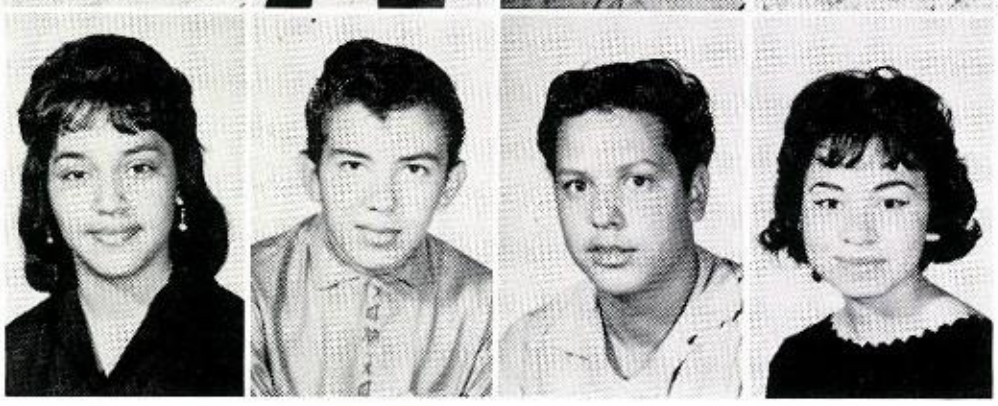

Giner, Estela
Gomez, Jose
Gonzales, Daniel
Gonzales, Lupe

ANN CARPENTER AND KAREN JONES STOP FOR AN AFTERNOON SNACK.

Gonzales, Maria

Gonzales, Robert

Gonzales, Cecilia

ophomore Year

Gonzalez, Manuel
Gonzalez, Rosa Maria
Gorrell, Nancy
Green, Cheryl
Green, John
Greggerson, Judy

Grijalva, Kathleen
Grijalva, Osvaldo
Grissom, Helen
Guerra, Antonia
Guerra, Dela

Guerra, Javier
Guerra, Saul
Guerrero, Irma

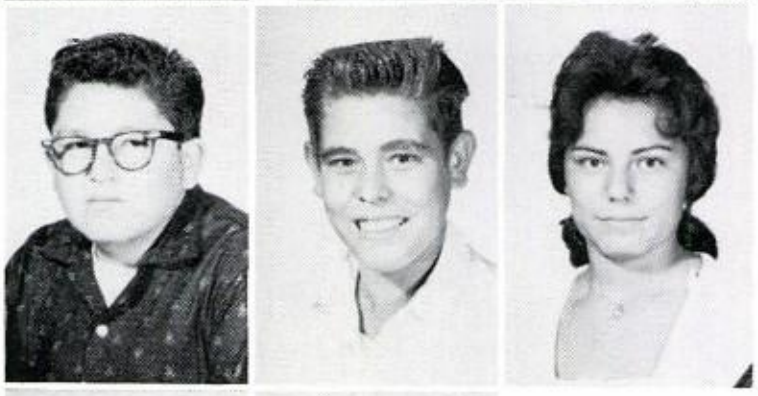

Guidry, Shirley
Gutierrez, Carmen
Hale, Ricky
Hale, Rusty

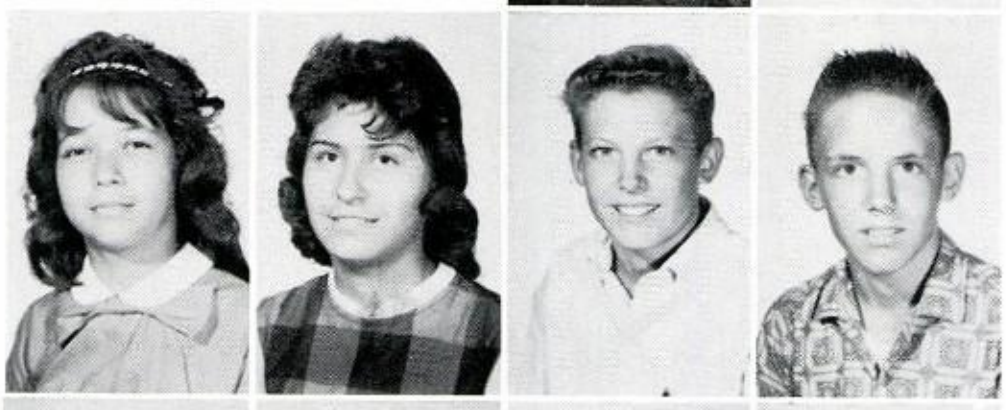

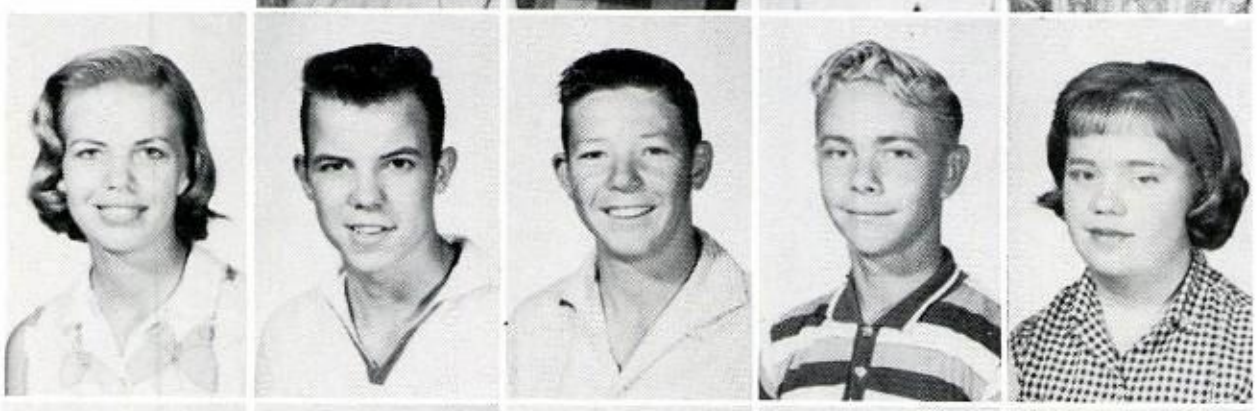

Harbert, Jo Ann
Harmison, Steve
Harper, Guy Lee
Harris, Allen
Harris, Rita

Hay, Larry
Heimanidz, Manuel
Helms, Robert
Heredia, Estella
Heredia, Irma
Heredia, Martha

Hernandez, Conrado
Hernandez, Enrique
Hernandez, George
Hernandez, Hector
Hernandez, Jose
Hernandez, Margarita

Develops Qualiti

Hernandez, Olga
Hernandez, Rene
Hernandez, Robert

Hernandez, Yolanda
Herrera, Rosa
Herrera, Tony

Hickox, Woody
Hidalgo, Tony
Hidulso, Ruben
Hill, Jeanne
Hinojo, Grace

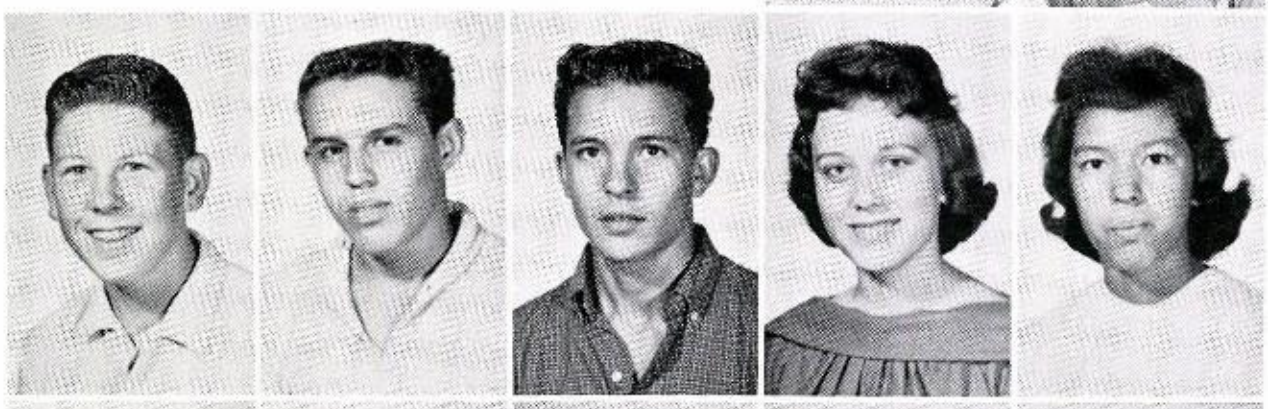

Hinojos, Enrique
Hinojos, Eva
Hollingsworth, Bart
Howard, Charlie
Howard, Jimmy

Hurlburt, George
Husband, Virginia
Hutchins, Rowland
Hutchinson, Marsha

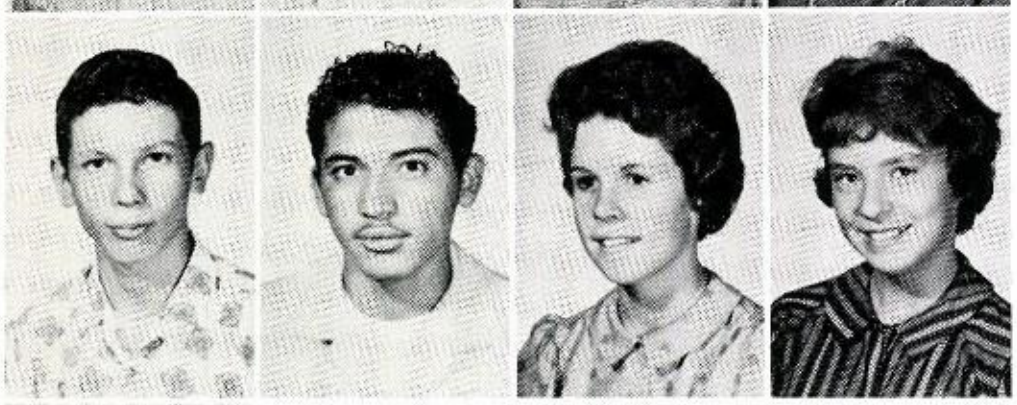

Ingle, Arthur
Iturralde, Hector
Jackson, Nikki
Jameson, Dianne

Jacques, Rodlofo

f Leadership

Jennings, Tommy

Johnson, Diana
Jones, Karen

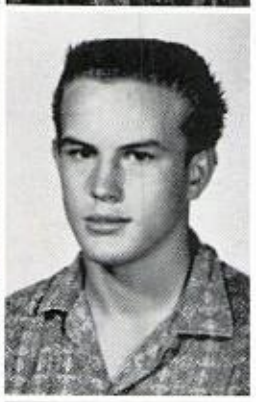

Jordan, Jose
Joyner, John

Juarez, Grace
Karber, David

Kerr, Linda
King, Kristy

Jimenez, Nicanor
Jimenez, Vivian

Jones, Peggy
Jordan, Arturo

Juarez, Elia
Juarez, Gabriel

Kelley, Terry
Kerr, Eddie

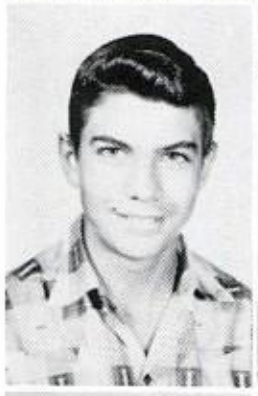

Knotts, Jimmy
Krause, Walter

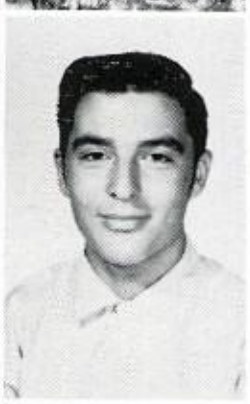

Krivanich, Marilyn
Kroll, Karen Ann
Lara, Louis
Lara, Martha
Lara, Roberto
Legarreta, Joaquin

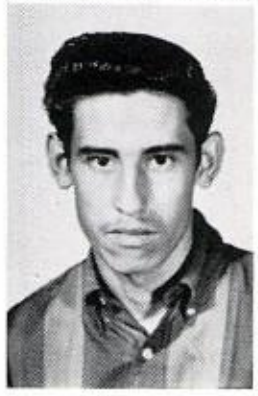

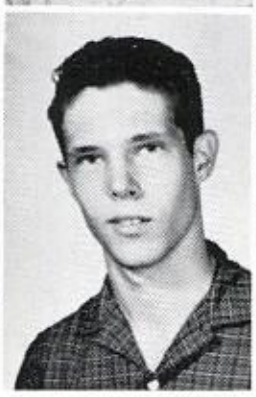

Lerma, Benito
Lew, Leslie
Lewis, Jock
Lewis, Judy
Lewis, Mike
Linar, Jock

Accepts Ne

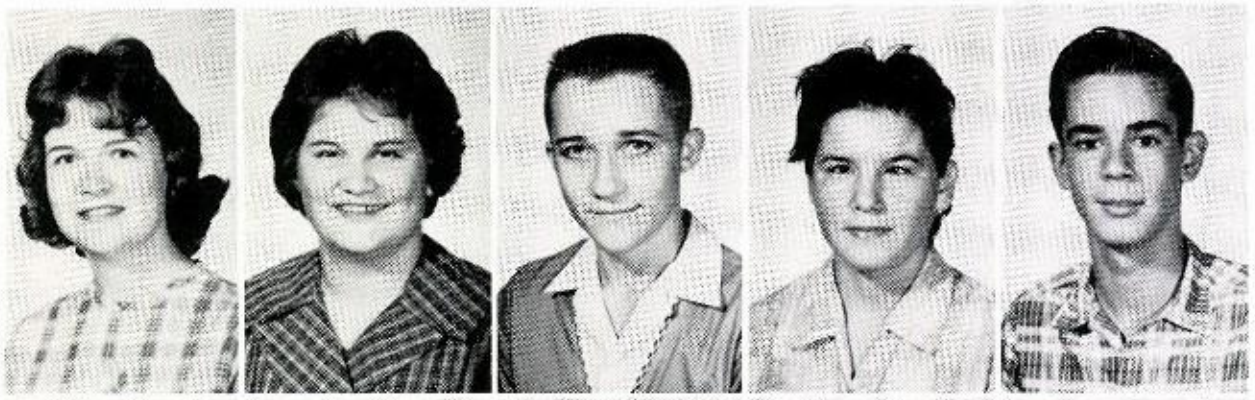

Littlefield, Linda
Little, Marilyn
Locke, Mack
Loera, Beverly
Long, Billy

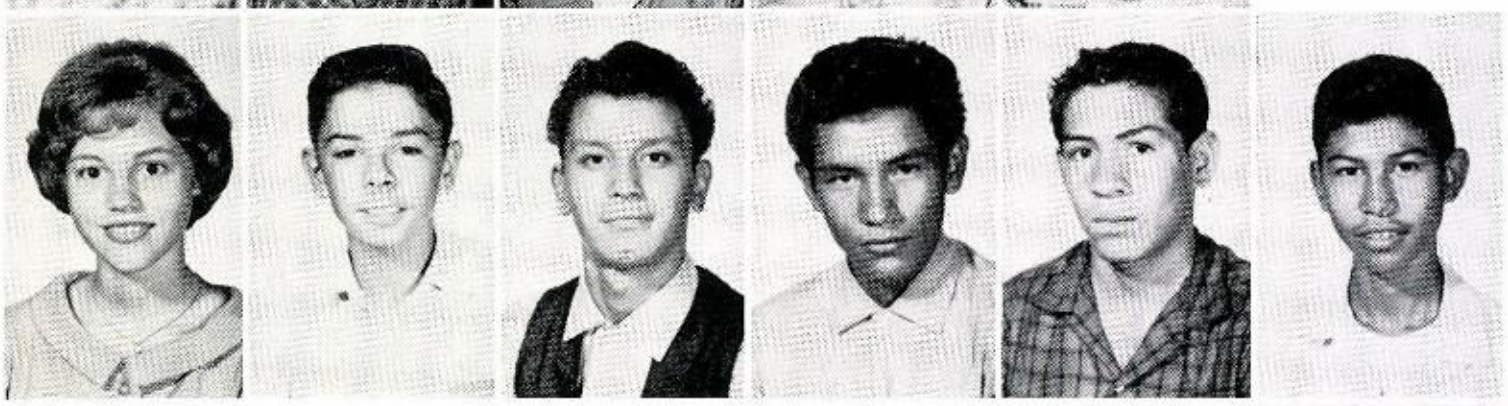

Long, Mary Ann
Long, Richard
Lopez, Augustin
Lopez, Carlos
Lopez, Clemente
Lopez, Ernesto

Lopez, Esther
Lopez, Gloria
Lopez, Joe

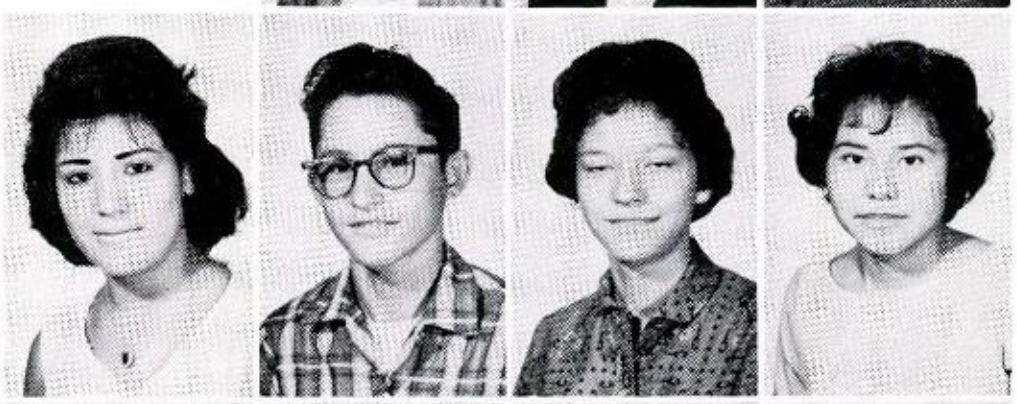

Lopez, Manuela
Lopez, Richard
Lopez, Rosemarie
Lopez, Teresa

Lopez, Yolanda
Lozano, Cecilia
Lozano, Olivia
Lucero, Eugene
Lucero, Manuel

Lucero, Martha
Lucero, Raul
Lucero, Salvador
Lucia, Carolyn
Luera, Juan
Luna, David

Luna, Ernest
Luna, Yolanda
Macias, Alberto
Maese, Elaine
Marmolejo, Elia

Responsibilities

Marquez, Antonio
Marquez, Manuel
Martin, Jerry
Martinez, Alfred
Martinez, Dora
Martinez, Dora

Martinez, Evangelina
Martinez, Fred
Martinez, Gloria
Martinez, Irene
Martinez, Irma
Martinez, Ismael

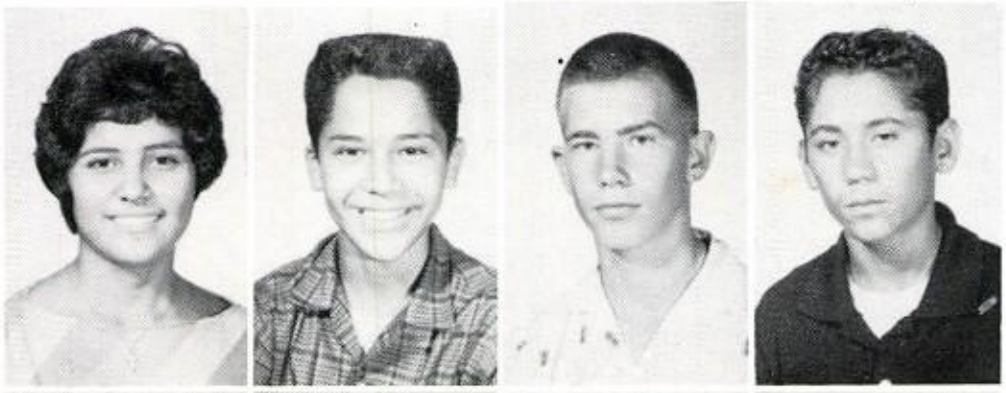

Martinez, Nancy
Martinez, Sammy
Massey, Marvin
Mata, Ruben

Mathis, Dave
Maupin, Harry
MaVargas, Anna
Maya, Mary Ester

Maynard, Margaret
McArthur, Linda
McDonald, Charlene

McLure, Gloria
Meck, Mina
Megason, Margaret

Mendez, Ilda
Mendez, Mary Helen
Mendoza, Clara

Reads "Grea

Metzger, Steve
Michaels, Valentine
Miller, Barbara
Miller, Carl

Mince, Joyce
Miranda, Olga
Moir, David
Molinar, Alberto
Molinar, Carlos

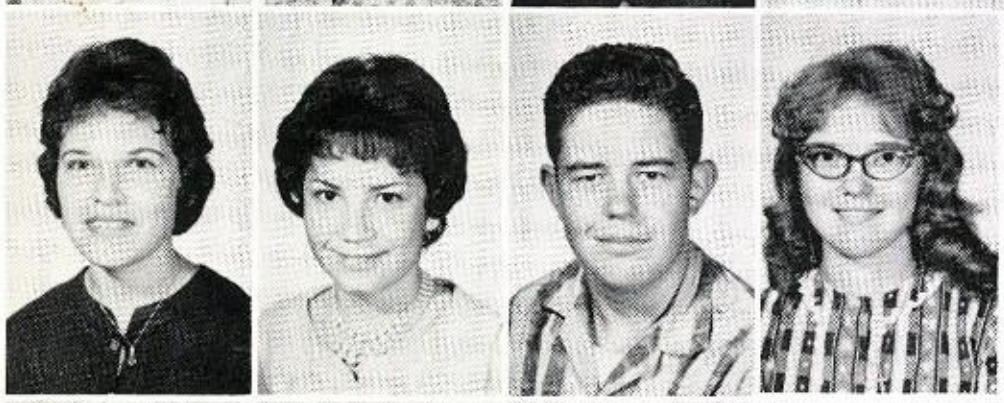

Molinar, Mary
Montes, Irma
Moore, Richard
Moore, Sharon

Morales, Alfonso
Morales, Martha
Morales, Mickey

Morales, Nellie
Morales, Raquel
Moreno, Ignacio
Moreno, Porfirio
Morris, Nixon
Morton, Dick

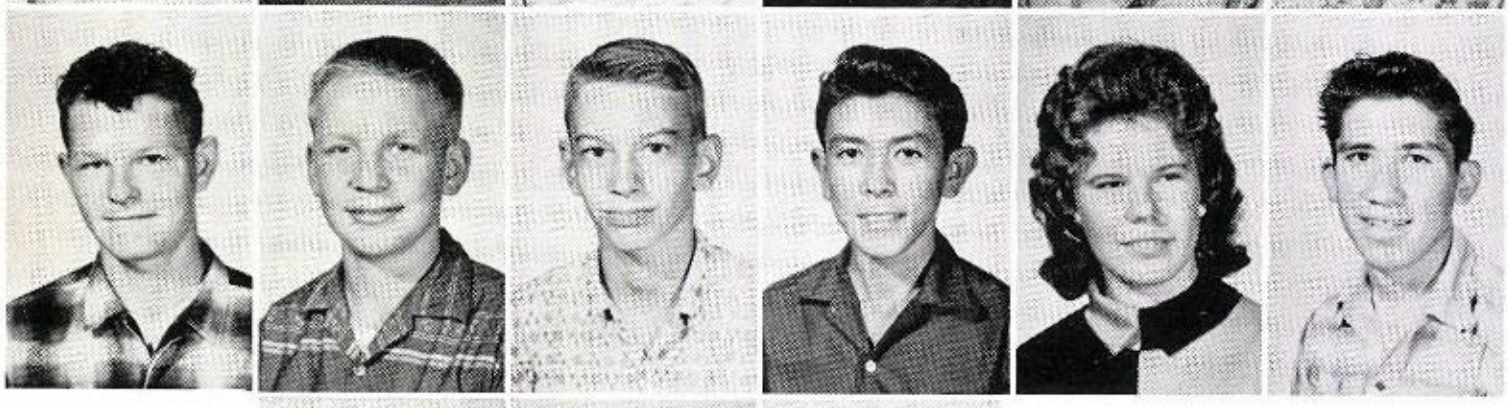

Muller, Robert
Muller, Rudy
Munch, John
Murguia, Hector
Murrah, Julia
Najera, Charles

Najera, Estefana
Nance, Ann
Natividad, Enriqueta

xpectations"

Navarrete, Ernest
Navarro, David
Navidomskis, John
Nevarez, Consuelo
Nisbet, David
Nisbet, James

Norris, Rodney
Nunez, Juan
Nunez, Maria
Nunez, Ramon
Odom, Barbara
O'Nan, Charles
Ortega, Carmen

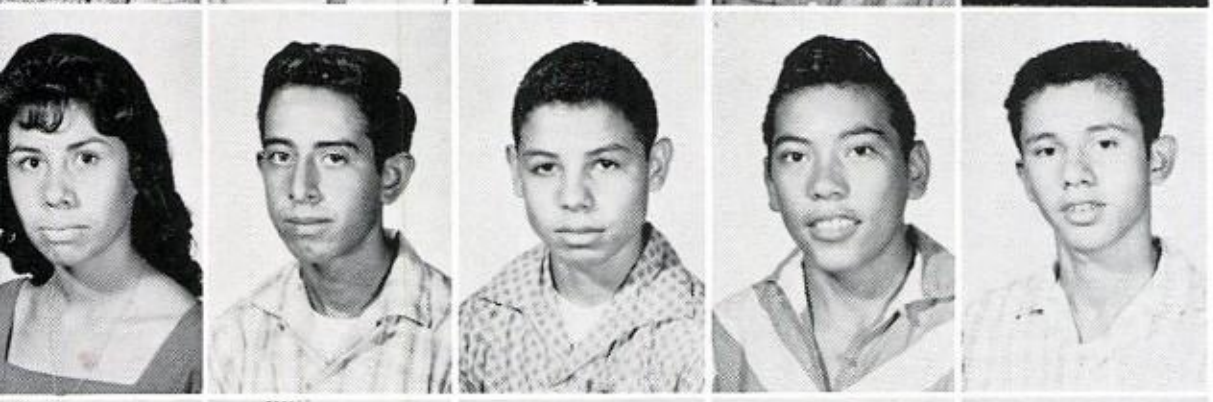

Ortega, Elisa
Ortega, Richard
Ortega, Robert
Ortega, Tony
Ortega, Isaac

Ortiz, Rosa
Osborne, Terry
Otero, Vickie
Padilla, Armida
Pando, Ramona
Paredes, Enrique

Parra, Alicia
Parra, Claudia
Parra, Jessie
Parra, Jose
Parra, Salvador

Patton, Deryle
Payan, Emiliano
Payan, Salvador
Paz, Cecilia
Paz, Frances
Paz, Joe
Pearce, Larry

Pedraza, Aurora
Pedregon, Cheno
Pedregon, Martha
Pena, Roberto
Perales, Bill
Perea, Jimmy

Makes Ne

Perez, Dolores
Perez, Esther
Perez, Lupe
Perez, Rodolfo
Pinon, Jesus
Pinon, Manuel

Porras, Gloria
Porras, Lucia
Porras, Luciano
Porras, Lupe
Porras, Mario
Porras, Robert

Poss, Frances
Powell, Gerald
Powers, Susan
Preusser, Sue
Price, Roy
Prieto, Delia
Puga, Maria E.

Pulido, Salvador
Purvis, Virginia
Putnam, Judy
Putty, Edward
Quesada, Joaqui
Quezada, Eliza
Quijas, Edwardo

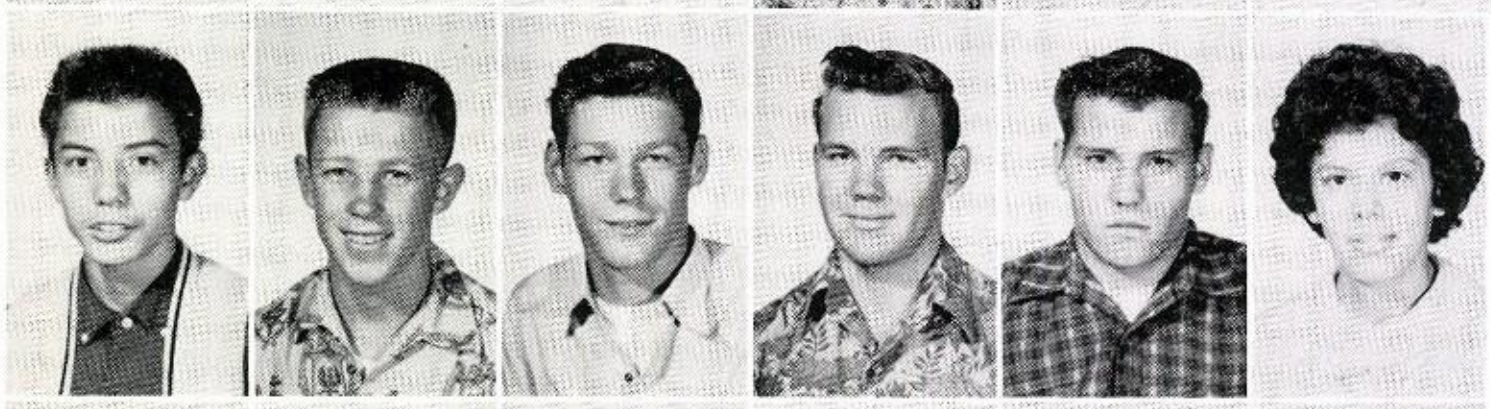

Quinones, Jimmy
Rader, David
Ragsdale, Phillip
Rahnefeld, Allan
Rainer, Prentis
Ramirez, Dolores

Ramirez, Juan
Ramirez, Manuel
Ramirez, Roberto
Rascon, Gilbert
Rebeles, Samuel
Recovo, Carolina

Redwine, Margie
Regan, Mike
Reichardt, Christy
Reveles, Mary Ellen
Reveles, Pamposo
Reveles, Roberto

cquaintances

Reeves, Rona
Revelez, Rosie
Reyes, Andrea
Reyes, Eulalio
Reyes, Jose
Reyes, Lorenza

Reyes, Lupie
Reza, Lorenzo
Reza, Ramon
Rincon, Rogelio
Rivera, Luis
Rivera, Maria

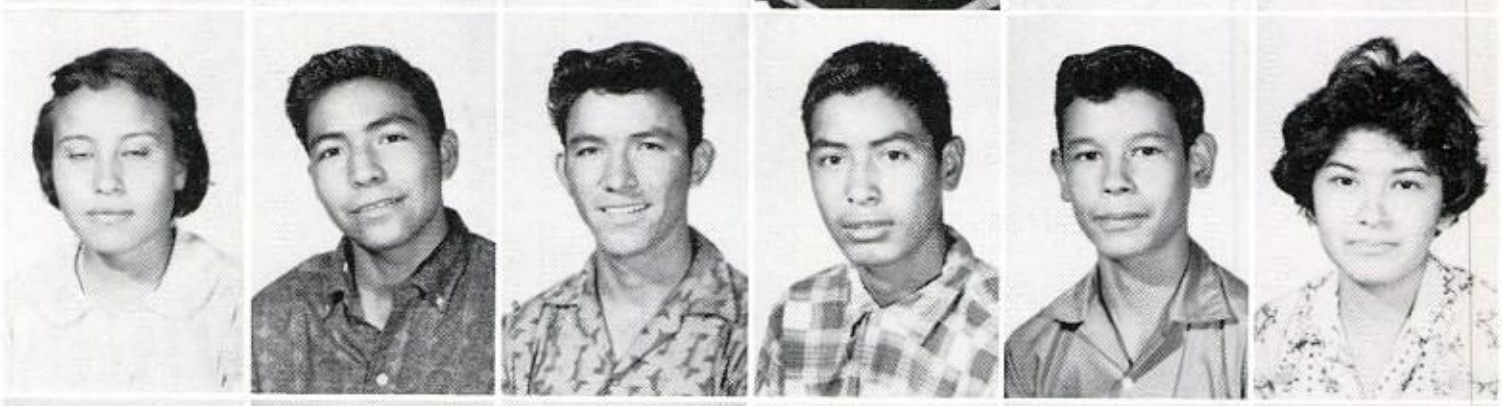

Rivera, Ruben
Roach, William
Roberts, Sherry
Robles, Gracie
Rodarte, Hortencia
Rodgers, Wanda

Rodriguez, Juanita
Rodriguez, Lorenzo
Rodriguez, Manuel
Romero, Fernando
Romero, Grace
Romero, Raquel

Romero, Yolanda
Romney, Marshall
Rose, Donald
Rosales, Emilia
Rubio, Carlos
Rubio, Enrique

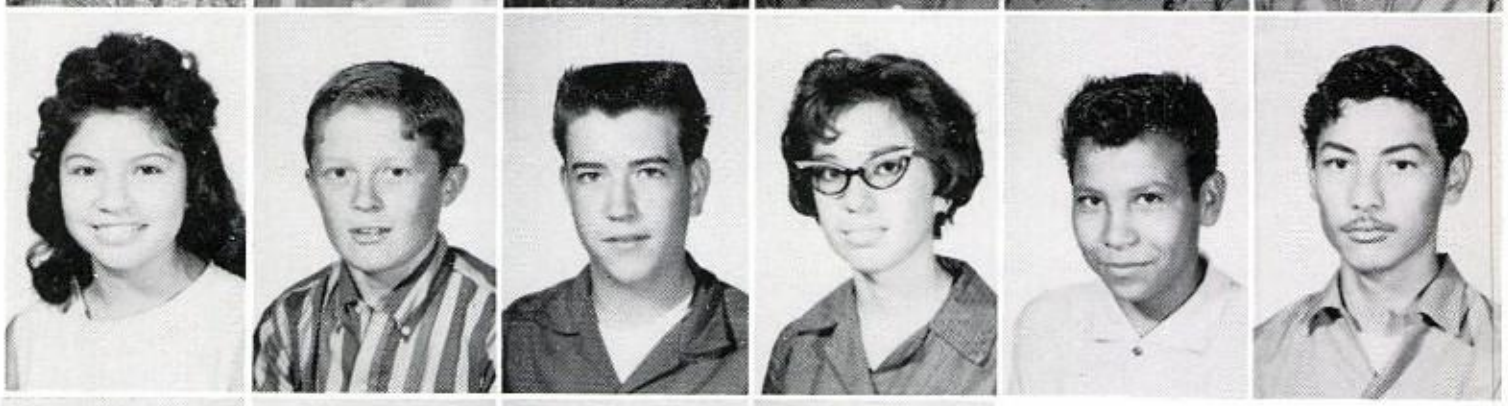

Rucker, Jay Ann
Ruelas, Jose
Ruedas, Elvira
Ruiz, Rosario
Rust, John
Russek, Enrique

Salaiz, Rudy
Salaiz, Maria Elena
Salas, Concepcion
Salas, Joe
Salas, Lorenzo

Takes First Hig

Salazar, Alejandro
Sanchez, Hector
Sanchez, Juan
Sanchez, Margarita
Sanchez, Mary
Sandoval, Porfirio

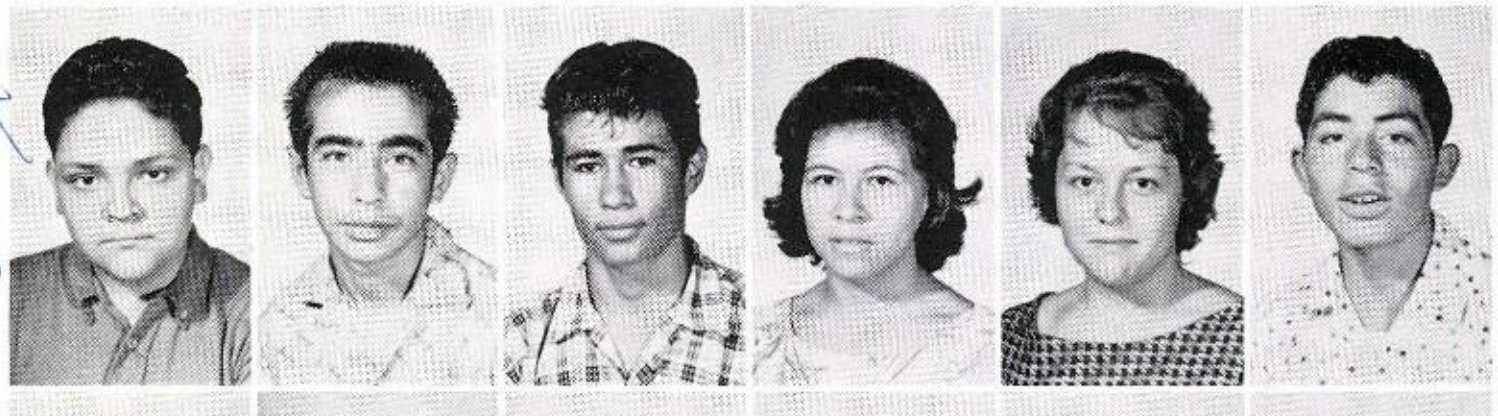

Santillano, Eloisa
Santini, Arturo
Sarmiento, Evangelina
Sarmiento, Yolanda
Saucedo, Simon
Saucedo, Terry

Schneider, Susan
Sertuche, Antonia
Shaffer, Dennis
Sherrell, Sue
Shinn, Virgileen
Silva, Maria

Silva, Raul
Simental, Luis
Sims, Elizabeth
Skaw, Rae Ronald
Slape, Johnny
Smysor, Dotance

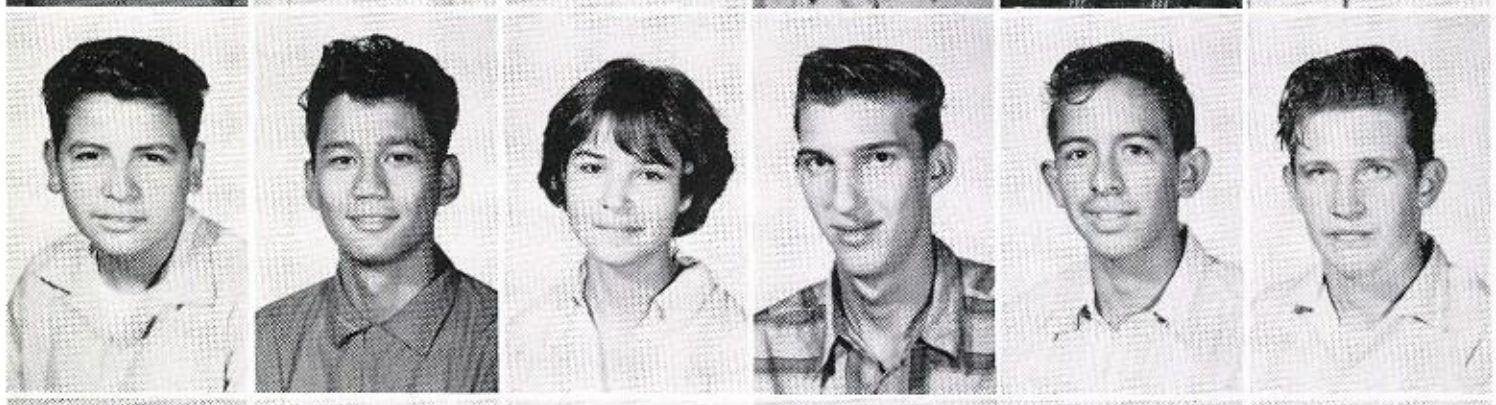

Snelson, Charlotte
Solano, Beatriz
Soledad, Lopez
Solis, Armando
Soto, Dolores
Soto, Maxie

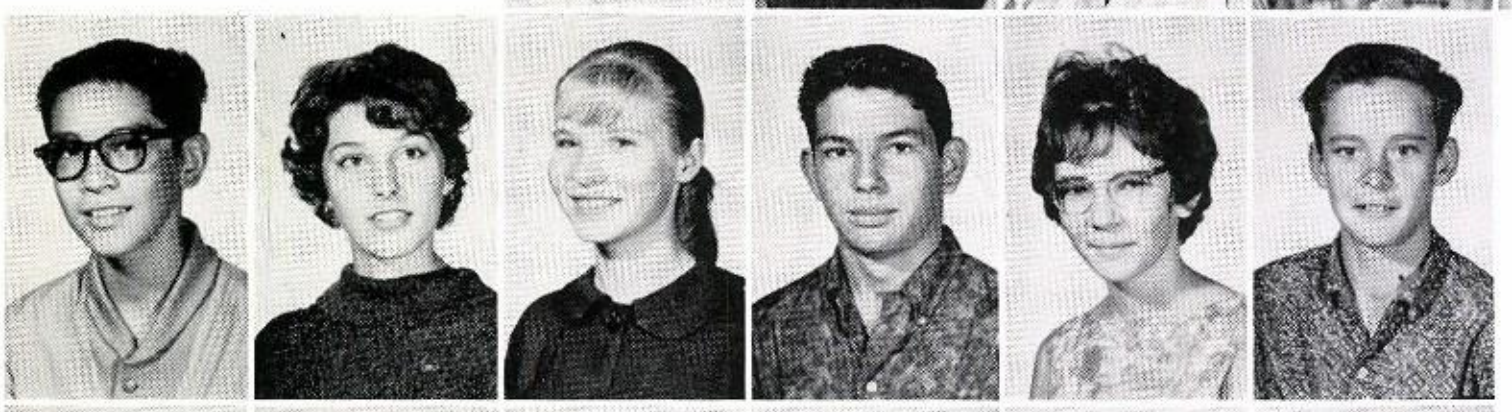

Soto, Roberto
Soite, Janice Sue
Spry, Jane
Starling, Weldon
Stephenson, Mary
Stevens, David

Steger, Jo Jean
Strobel, Shirley
Strong, James
Strong, Susan
Sullivan, Shirley
Sutherland, Shirley

chool Exam

Swinson, Ronnie
Talley, Sue
Tapia, Ronald
Tappan, Johnell
Teasley, Linda
Telles, Alberto

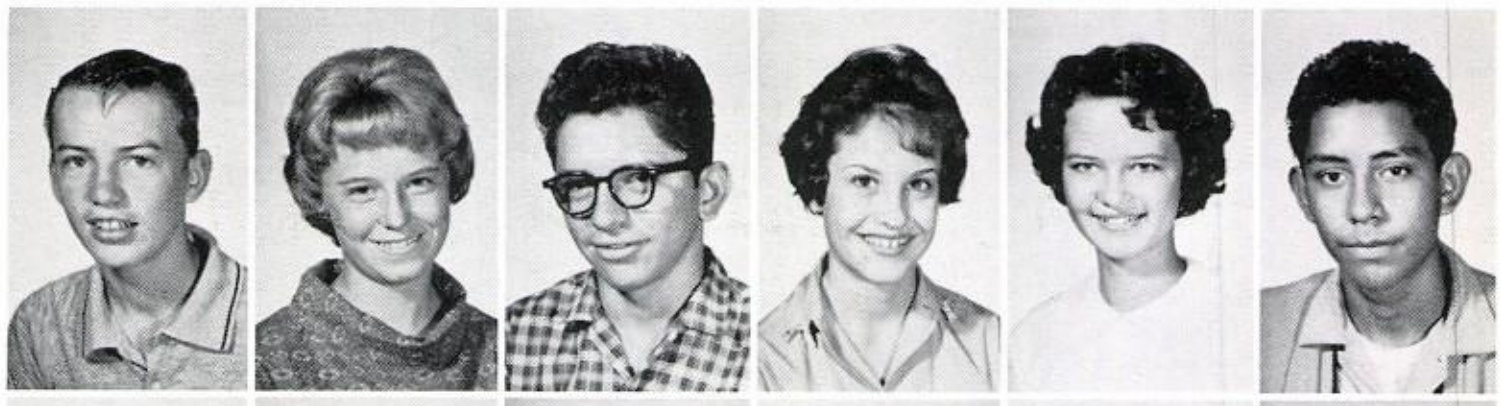

Telles, Fernando
Tellez, Richard
Teran, Albert
Teran, Velia
Tercero, Teresa
Tessandori, Joseph

Thetford, Mary
Thompson, John
Thompson, Sharon
Throgmorton, Gery
Tidwell, Kathryn
Tomkins, Brenda

Toone, Mary Lou
Torres, Irma
Torres, Joseph
Tovar, Gloria
Trejo, Juan
Trevino, Leonel

Trevizo, Ignacio
Trujillo, Beatrice
Trujillo, Enrique
Trujillo, Frank
Trujillo, Octavio
Turner, E. J.

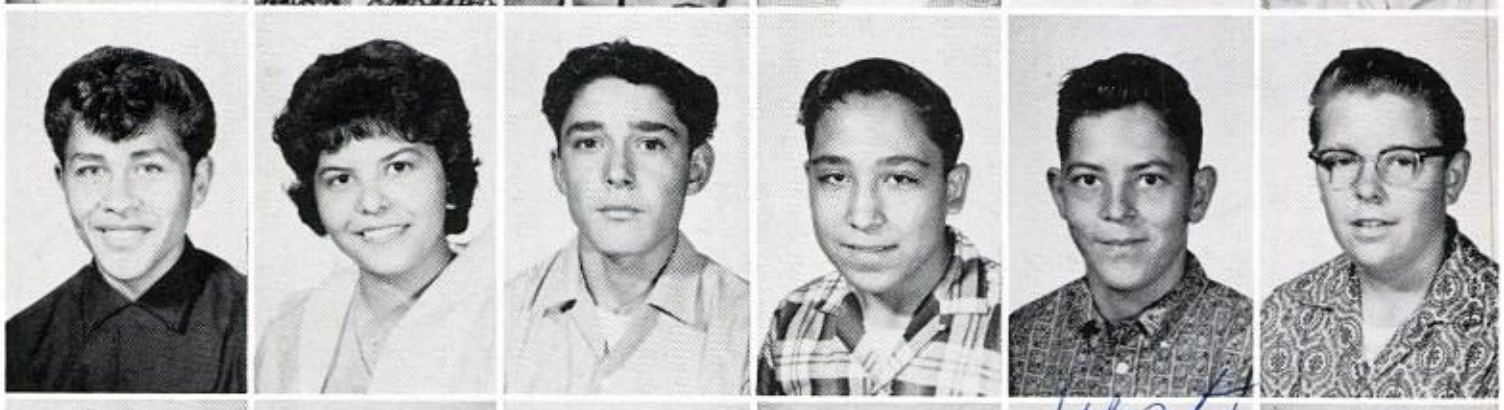

Tuttle, Gary
Tyra, Janice
Tyra, Jeff
Waggoner, Junelle
Wainwright, Diann
Watkins, Jonnie

Weber, Donald
Welsh, John
White, Frank
Williams, Mariann
Wilcox, William
Williams, Catherine

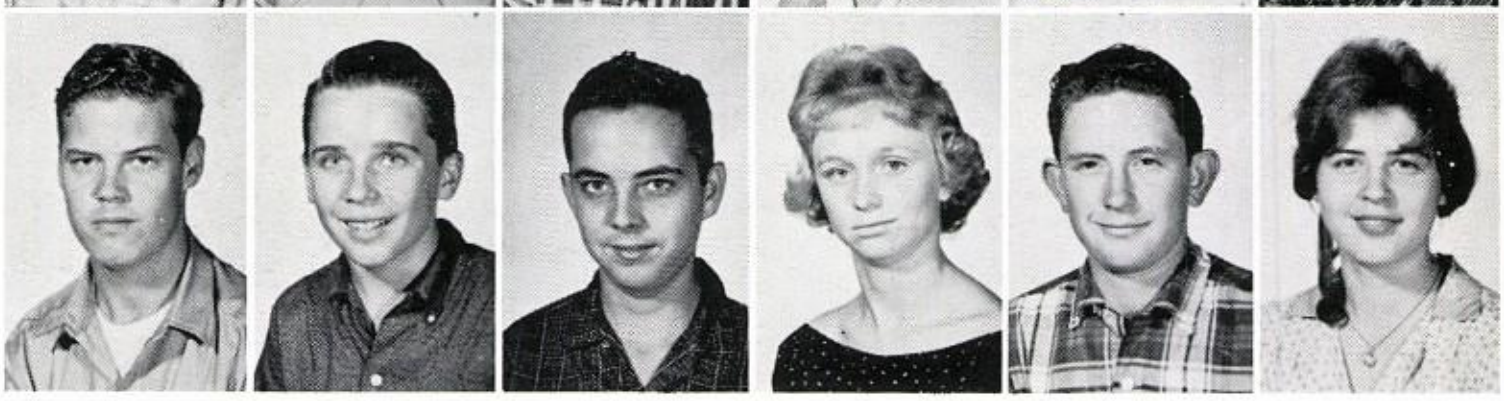

Gains New

Wilson, Sharon
Winnat, Robert
Wood, John
Valadez, Esther
Valadez, Natalia
Valenzuela, Alber
Valenzuela, Davi

Valenzuela, Patricia
Valdez, Antonio
Vance, David
Vannatta, Jane
Vara, Mike
Vargos, Pedro

Vasquez, Faustino
Vasquez, Henry
Vasquez, Olivia
Vasquez, Shirley
Vega, Blas
Vega, Joe

Velasquez, Bertha
Vera, Raquel
Vidales, Edna
Vigil, Dolores

Villa, Armando
Villa, Cruzie
Villalba, Diana
Villanueva, Teresita
Villegas, Oscar
Vinson, Bobby

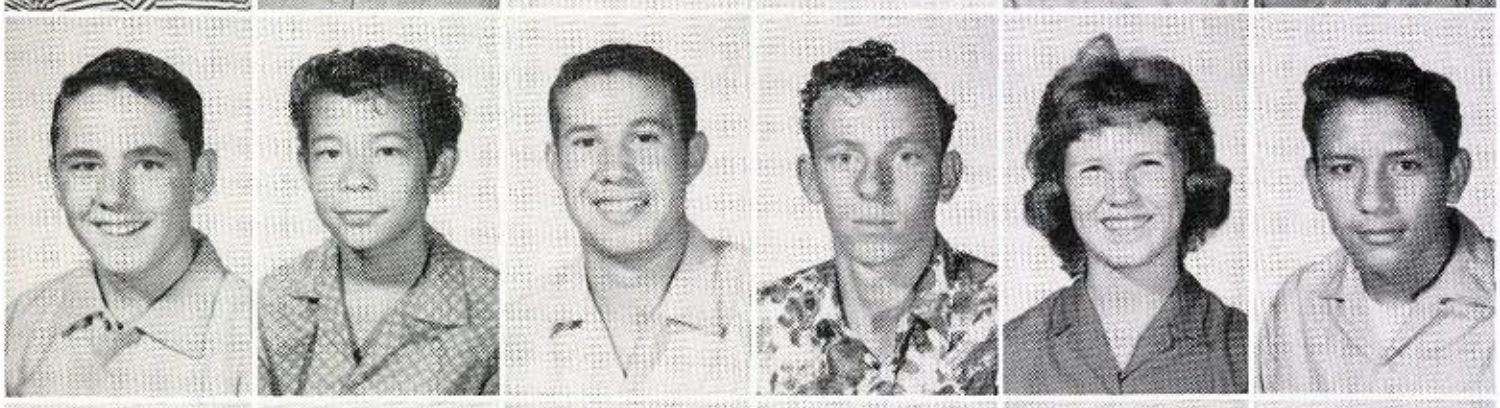

Voils, Edward
Ulloa, Andres
Urquido, Felipe
Yeatman, Jesse
Young, Jill
Zamora, Eduardo

Zamora, Jesus
Zubia, Rodolfo
Zuniga, Angelica
Esperanza, Canchola
Loera, Beverly
Nevarez, Dora

Status

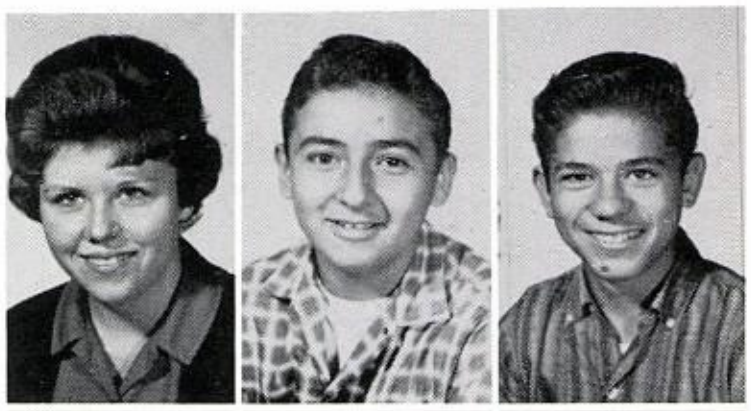

Hamilton, Sharon
Herrera, Richard
Macdonald, Orlan

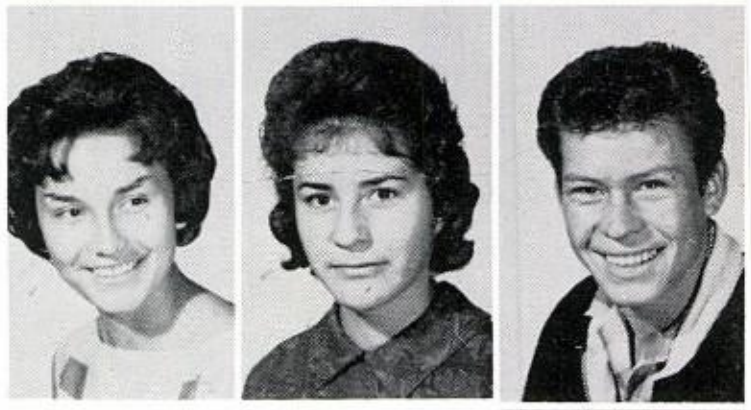

Navarrete, Delia
Olivas, Armida
Pinon, Lorenzo

Valadez, Martha

ROBERTA EDQUIST AND SHERI DYE, FRESHMAN GIRLS, LOOK ADMIRINGLY AT THE TROPHY CASE.

Late Students

Bost, Lennette
Edward, Denny
Foley, Janet
George, Steve

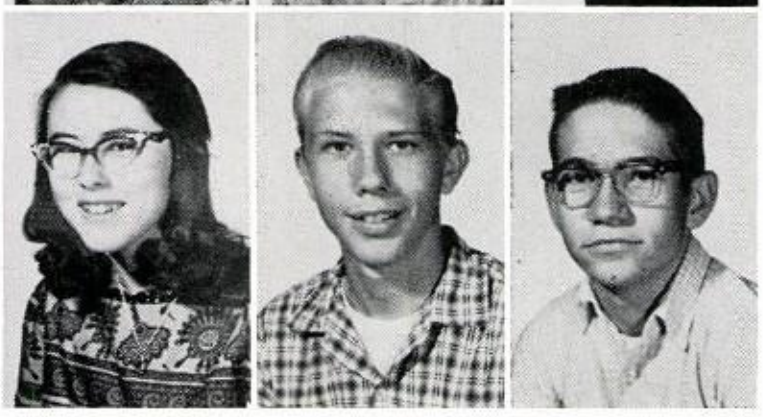

Helly, Ione
Pacholski, Richard
Sheldon, Patick

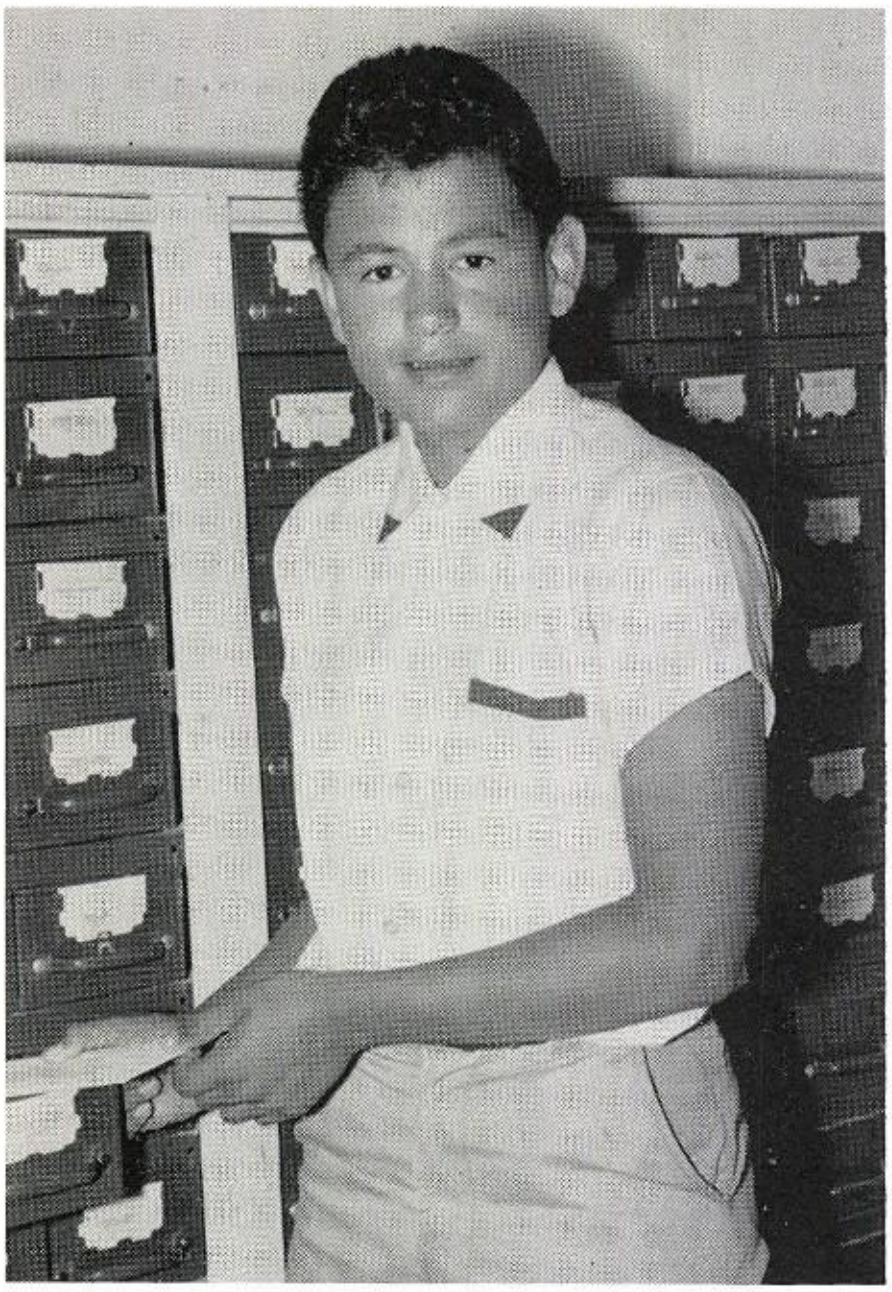

PRESIDENT: Rafael Salas

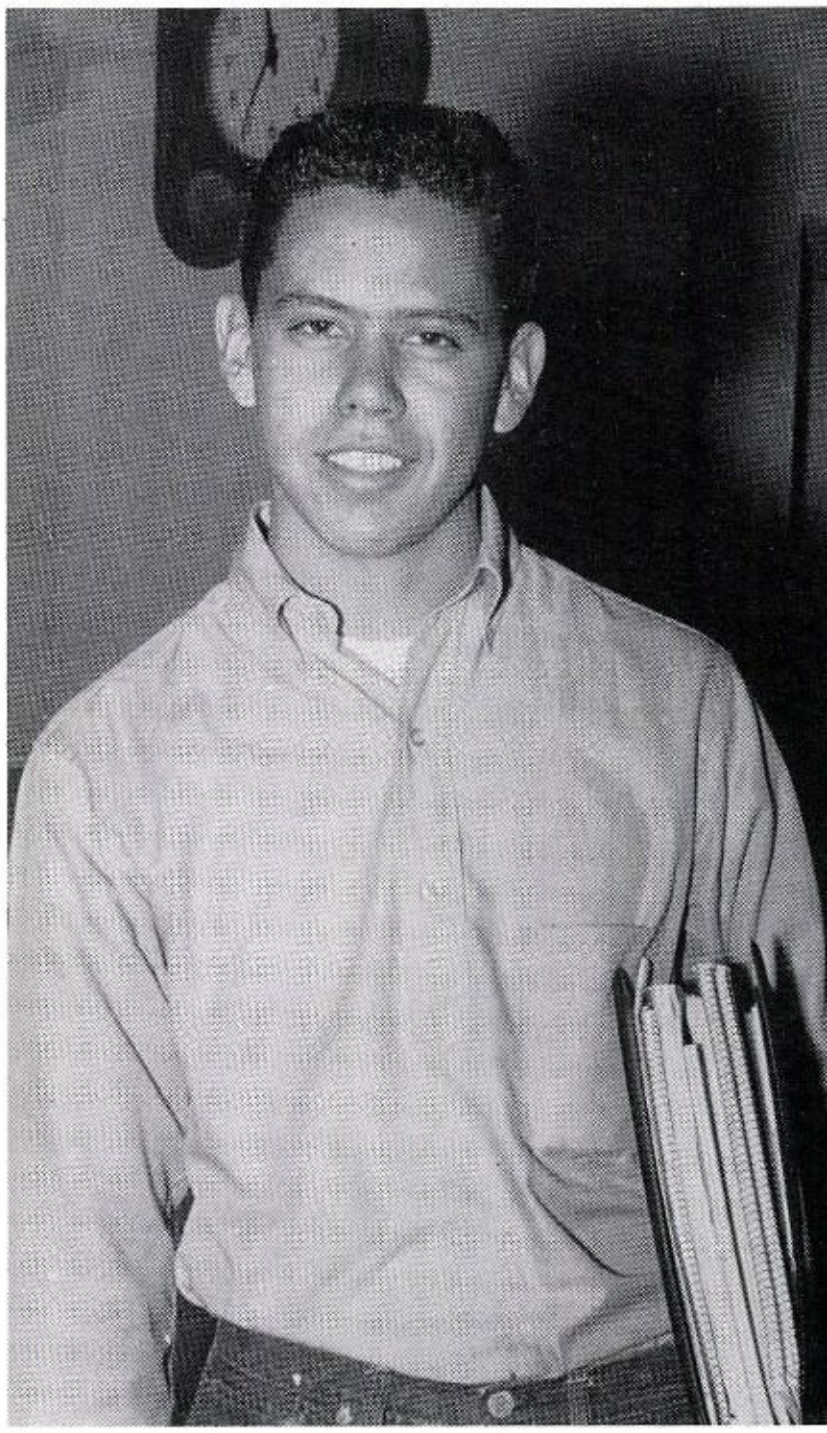

VICE-PRESIDENT: Armando Morales

Mr. Keen
Bandsmely
a lot of fun next
year I'll try very
hard and I hope
you have the best
band ever.
Sincerely
Rose Mary

SECRETARY: Rosemary Manriquez

Officers and Sponsors Set Example for Sophomore Class

Each May class officers are elected for the following school year. The sophomore officers for 1961-62 were elected by the members of their class on the basis of their leadership and character. They are to set an example for the other students to follow.

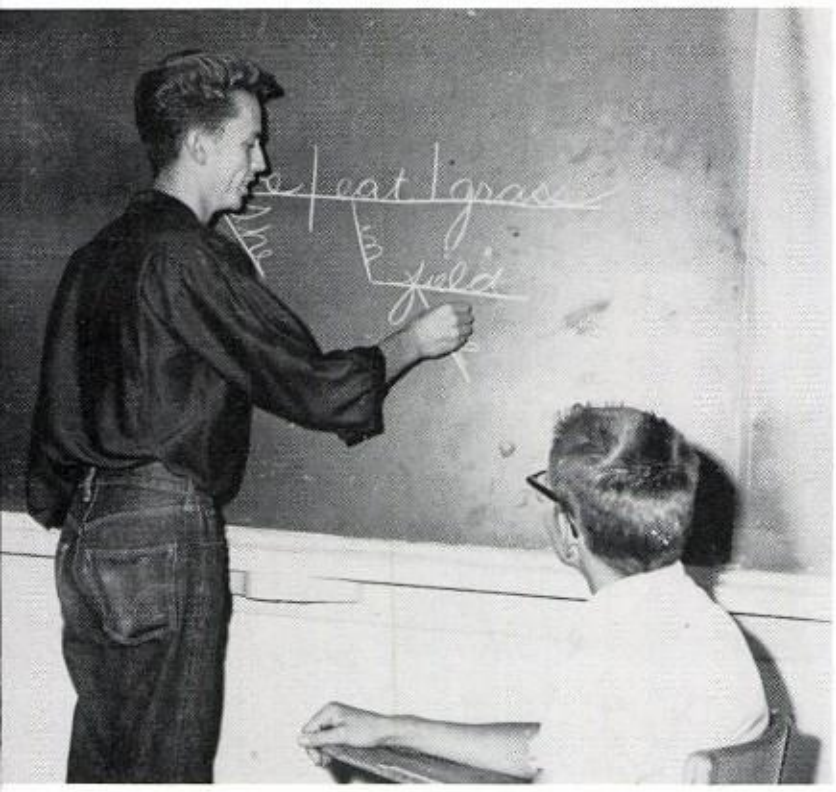

TANLEY MacDONALD EXPLAINS THE ASIC PRINCIPLES OF DIAGRAMMING O PAT SHELDON.

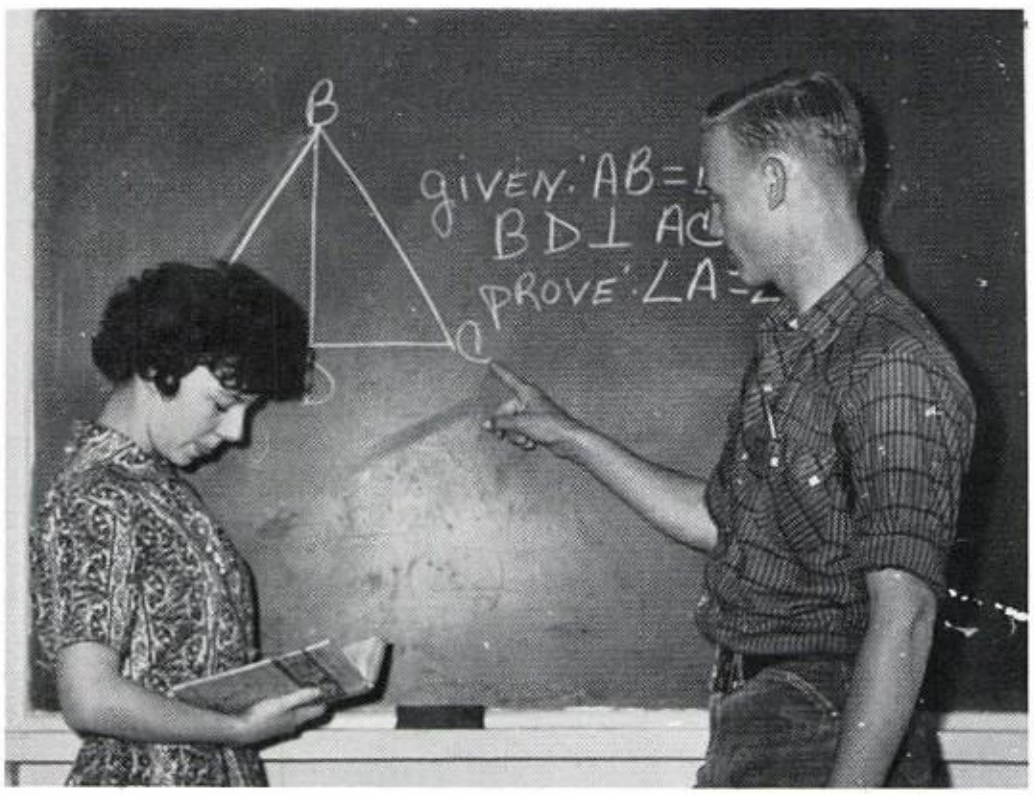

GEOMETRY STUDENTS, ANITA DOWDEN AND CALVIN RUTLEDGE, ATTEMPT TO PROVE THAT TWO ANGLES ARE EQUAL.

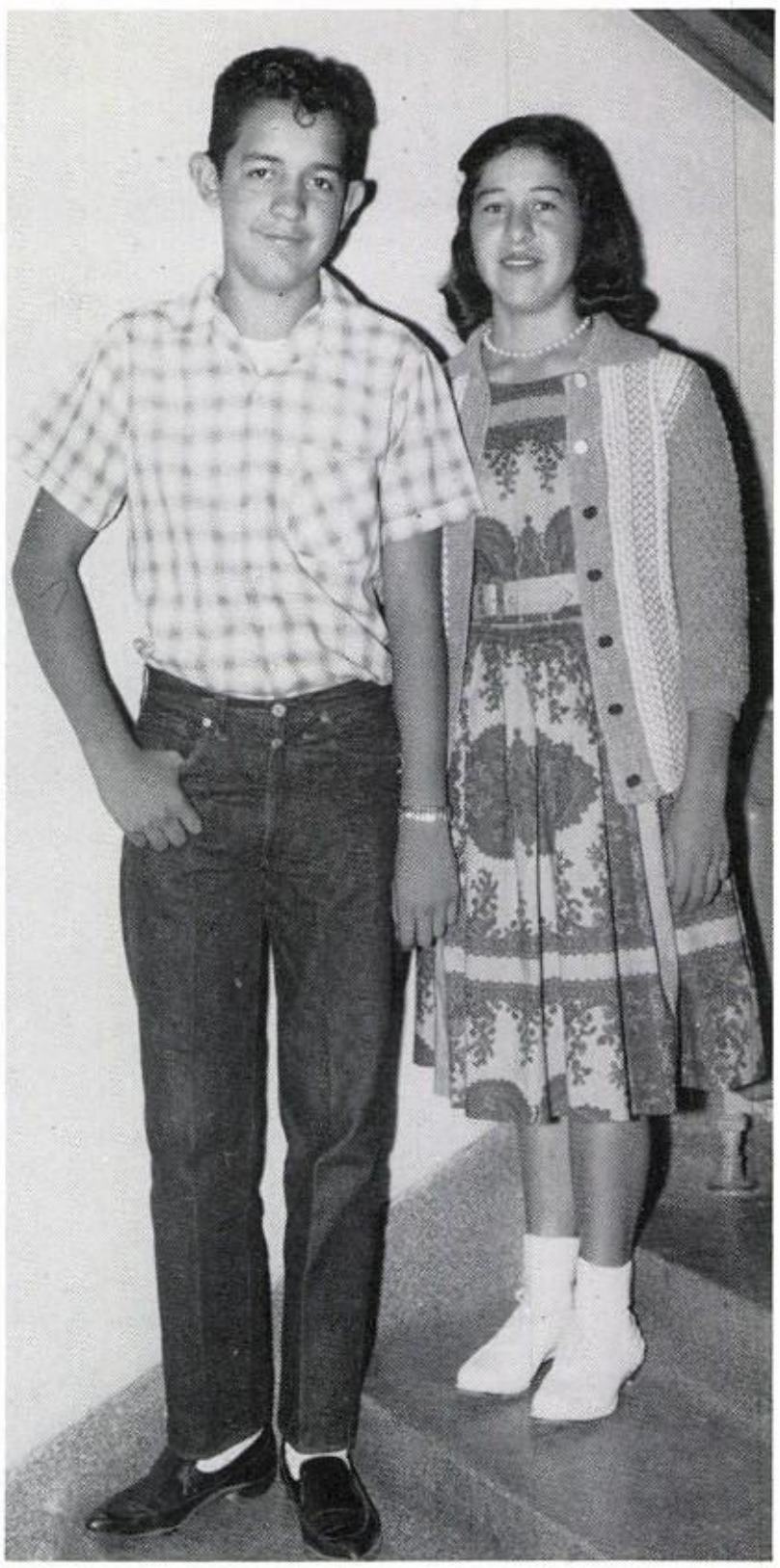

STUDENT COUNCIL REPRESENTATIVES: Frank Varela and Anita Fresquez.

SOPHOMORE SPONSORS: Mr William Richardson; Mrs. Eileen Davis, chairman; Mrs. Ruth Albee and Mr. T. W. Harvey.

Sophomores Me

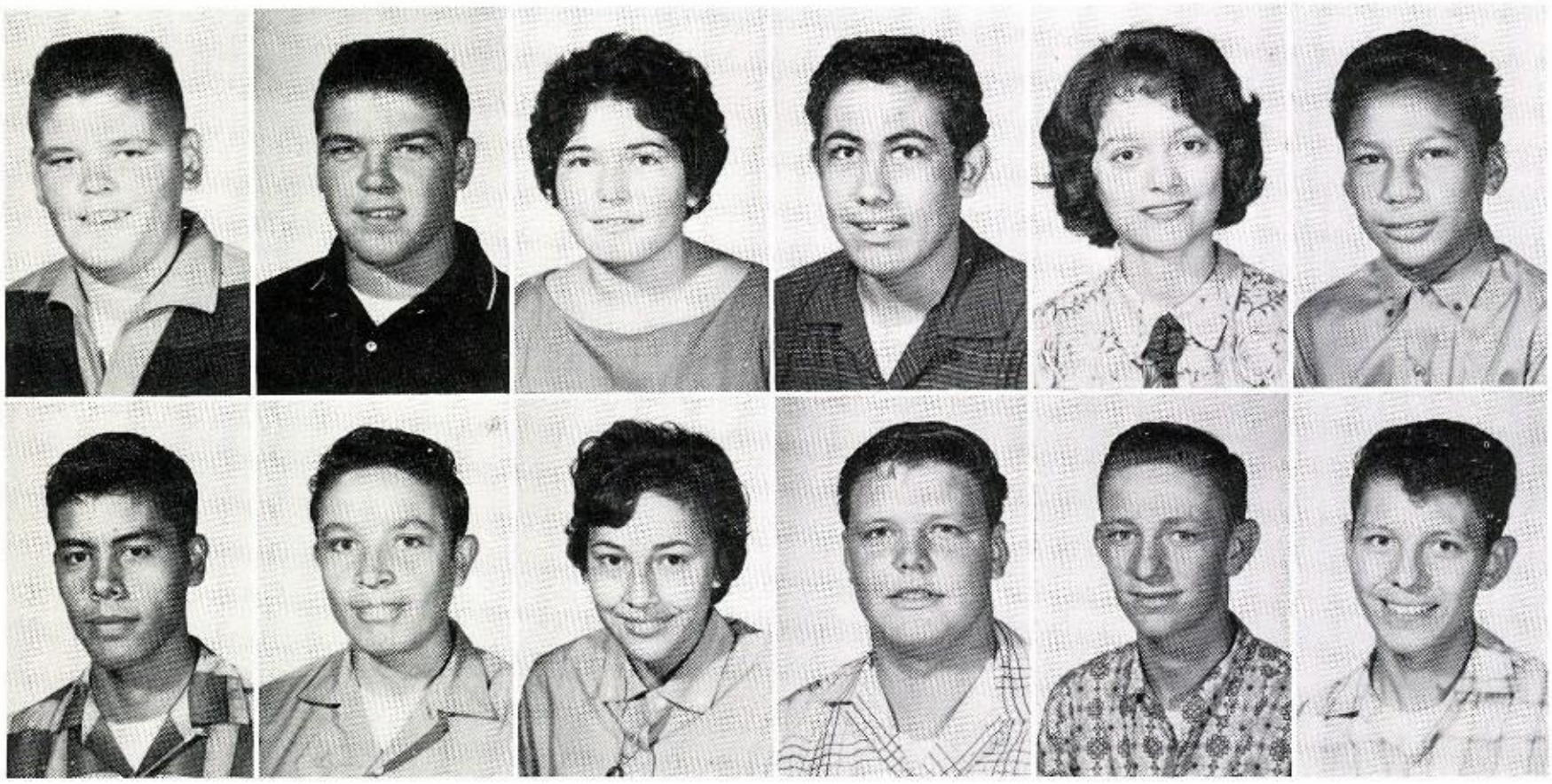

Acord, Carl
Acord, Jess
Aguilar, Analin
Aguilar, Héctor
Aguilera, Dolore
Aguirre, Gabino

Aguirre, Humbe
Alderete, Frank
Alderete, Gracie
Alexander, Paul
Allen, Roy
Almeida, Héctor

Alonzo, Francisco
Alvidrez, Lupe
Anaya, Irene
Anderson, Pete
Aragón, Ascención
Archer, Colleen

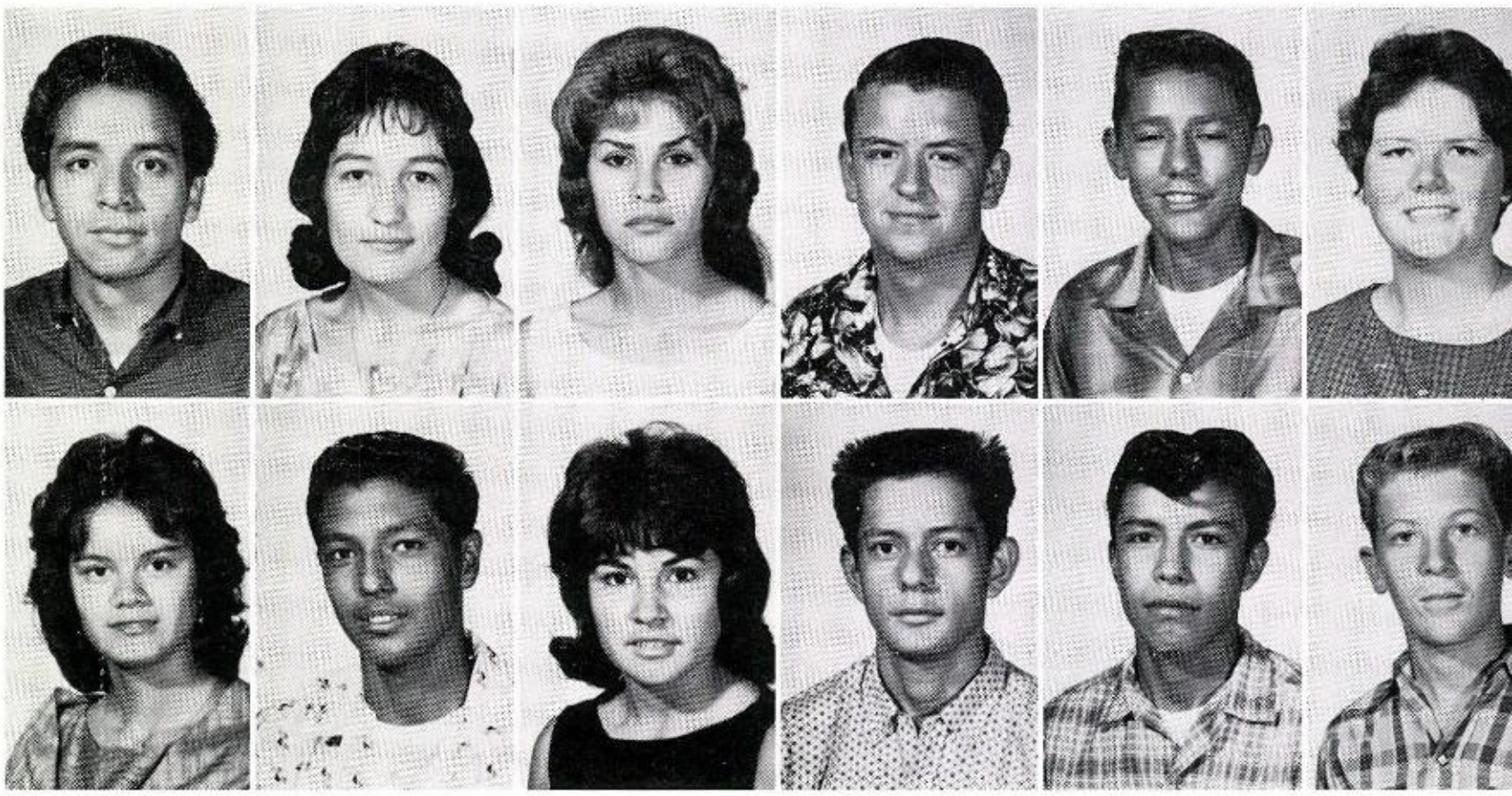

Arellano, Bertha
Arellano, Xavier
Argumáñiz, Stella
Arias, Antonio
Armendáriz, Bonifacio
Armstrong, Jon

HOMEMAKING GIRLS LEARN TO BE GRACIOUS HOSTESSES.

ew Challenges

Avila, Socorro
Badley, Mickey
Bailey, George
Bailey, Pat
Bair, Janice

Baker, Porter
Ballard, Jeannie
Barón, Mary Louise
Barón, Richard
Barragán, Robert

Barraza, Irene
Barraza, Lily
Barrett, Richard
Barrientos, Virginia

Bautista, Ricardo
Beltrán, Yolanda
Binion, Bettye
Binion, Janye

Blackburn, Lynn
Boesse, Kathy
Bonilla, Jesús
Borrego, Ramon
Borrego, Terry

Bost, Donna
Bowen, Drew
Braswell, Linda
Brazil, Thomas
Brister, Patty

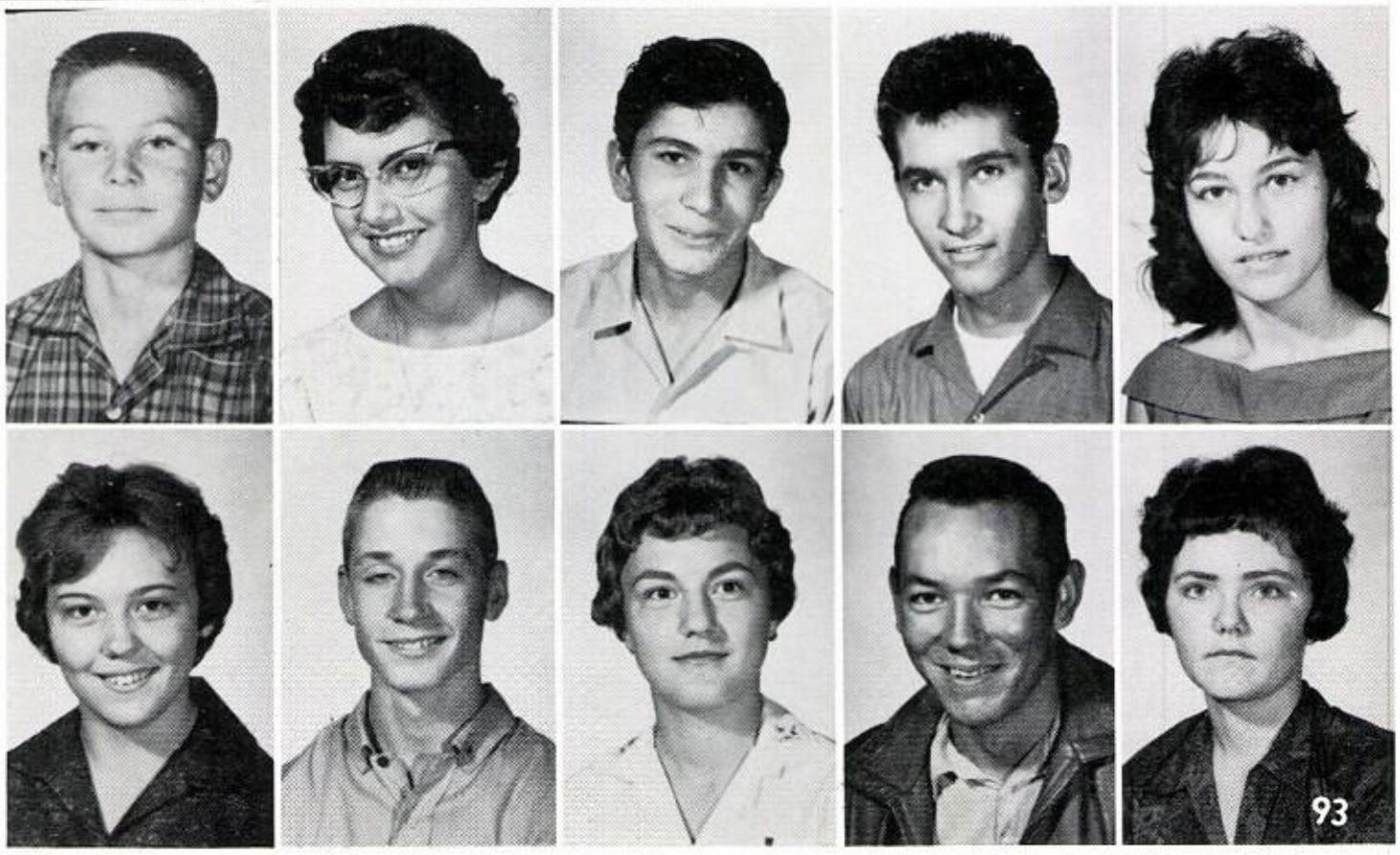

Great
Spi

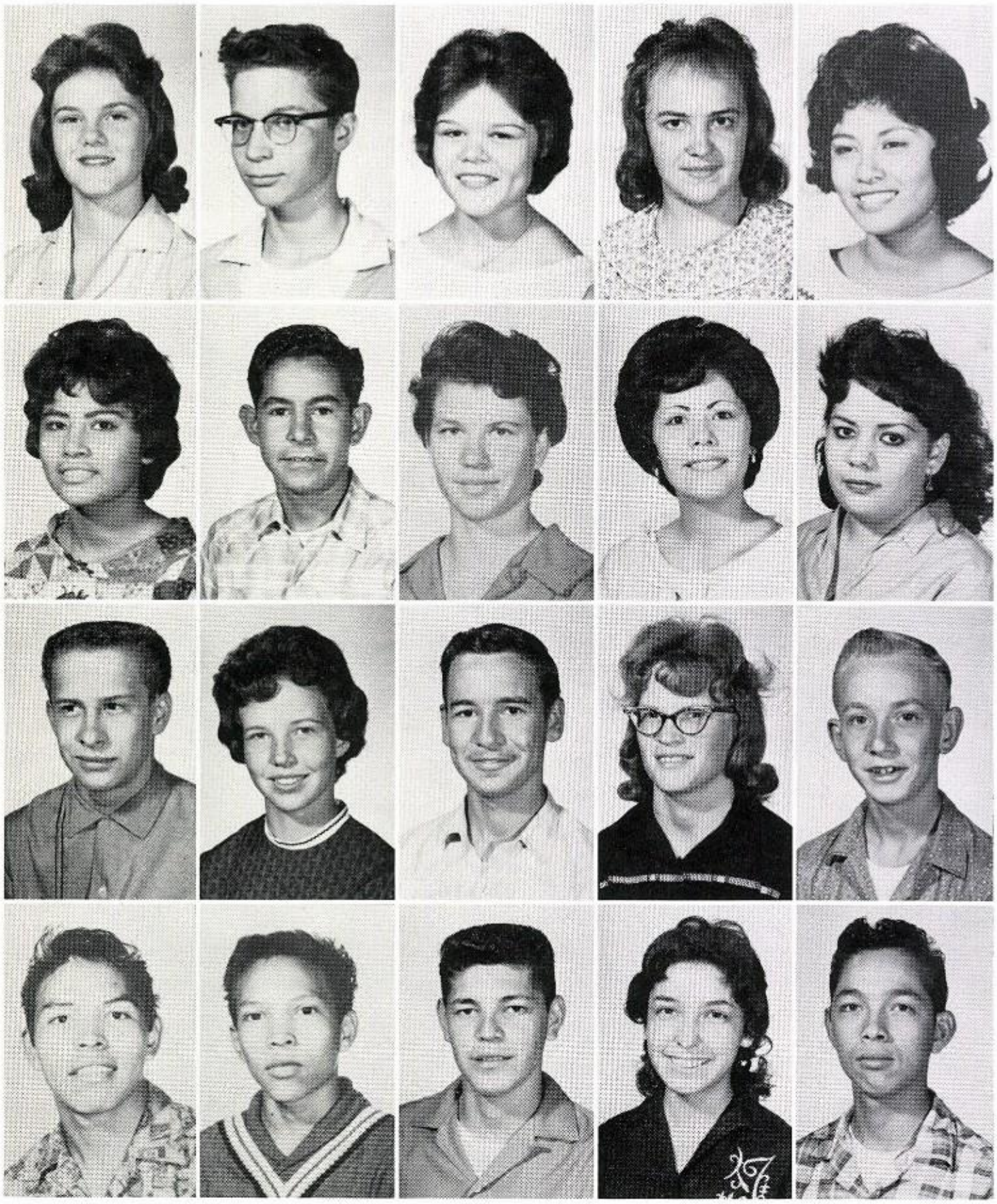

Brown, Kirby
Brown, Richard
Brown, Rose Marie
Brunson, Wanda
Bueno, Maria

Bueno, Lupe
Burciaga, Lawrence
Burk, Judy
Bustamante, Lupe
Cabrera, Irma

Calderon, Juan
Campbell, Jane
Campbell, John
Campbell, Terry
Campbell, Wilbert

Carbajal, Felipe
Carbajal, Louis
Carbajal, Mike
Carbajal, Patricia
Cardoza, Fred

Carlos, Isabel
Carmona, Jesusita
Carpio, Josefina
Carrión, Irene
Carrizal, Bobby
Casillas, Avelina

Casillas, Marta
Castillo, Betty
Castillo, Elisa
Chandler, Susan
Chavez, Carlos
Chávez, Mary Ann

hool
Built

DVANCED DANCERS, KATH-EEN DAVIDSON, ANITA OWDEN AND KIRBY BROWN TRIVE FOR PERFECTION OF ASIC TECHNIQUES.

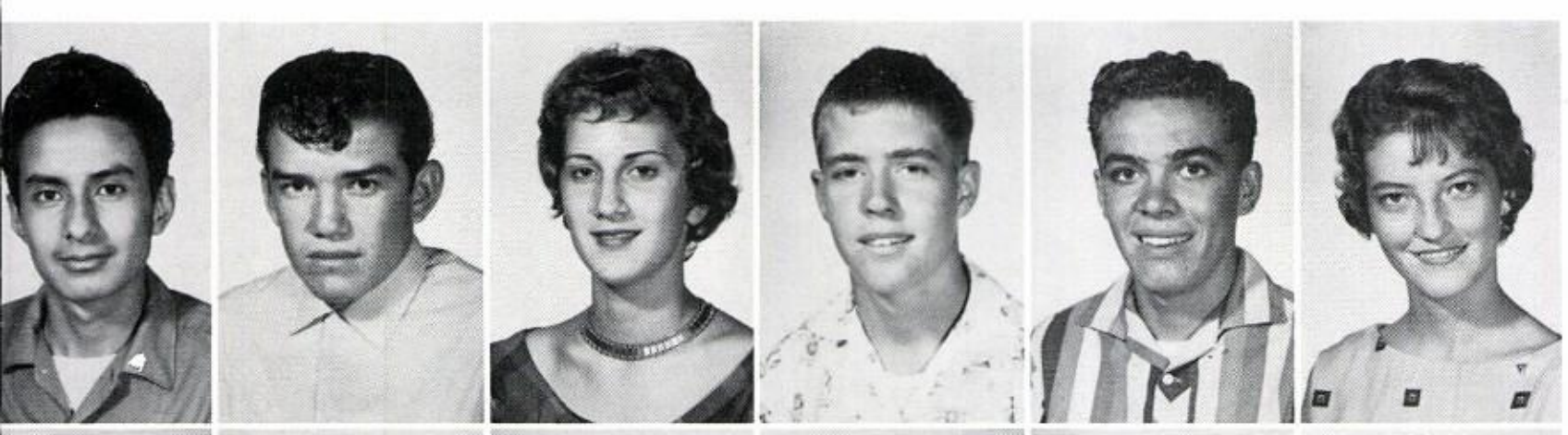

Chávez, Mike
Chávez, Ramon
Ciavarella, Mary
Cleppe, Don
Clifford, Dennis
Cline, Sharon

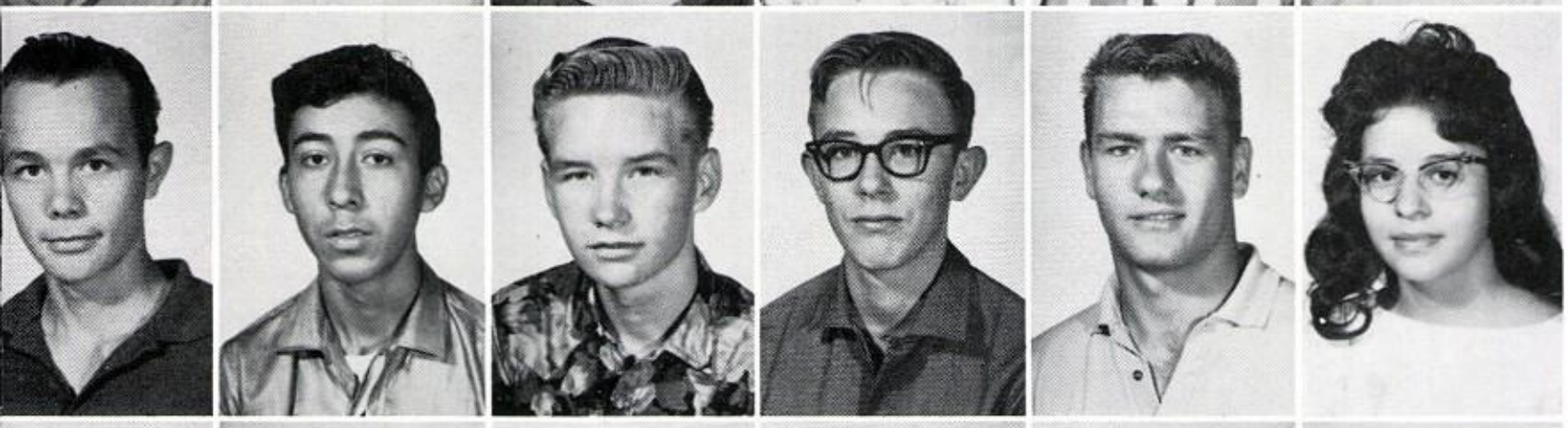

Cohan, Ronnie
Colchado, Joe
Combs, Melvin
Cooper, Philip
Corbin, Ken
Cordero, Martha

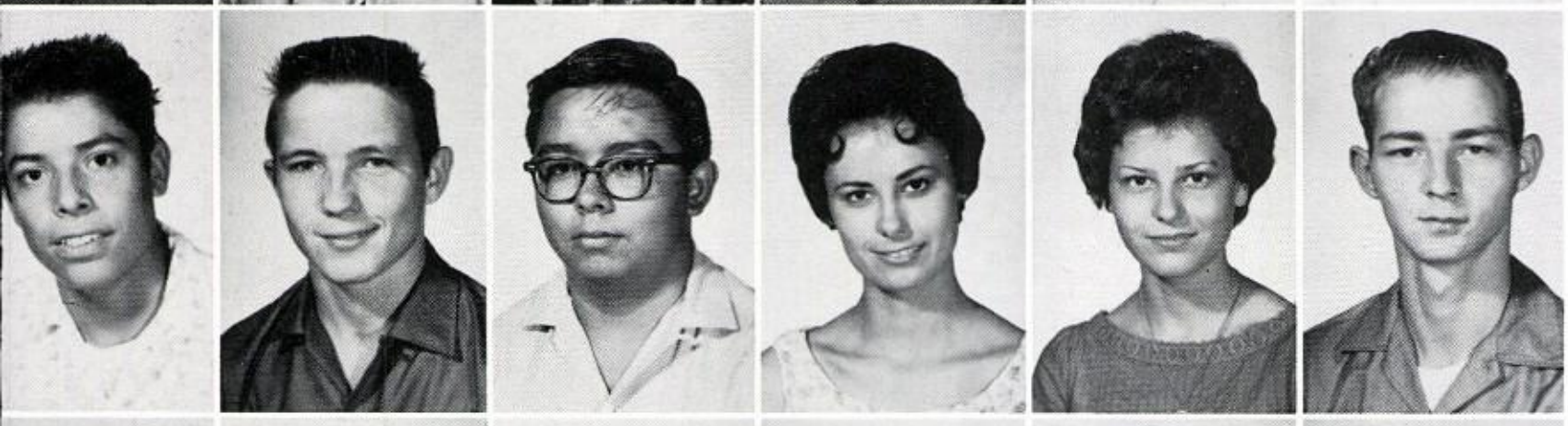

Cortez, Augustín
Courreges, Jon
Craig, Richard
Crawford, Bobbie
Crawford, Linda
Crawford, Mike

Cruey, Kent
Crumbo, Max
Cruz, Carol
Cruz, Johnny
Cryer, Janice
Daniell, Rose

Participation in Ne

Davidson, Kathaleen
Dearo, Mary
De Herrera, Reymundo
De Leon, Cecilia
Delgado, Luis
Del Moral, Sara

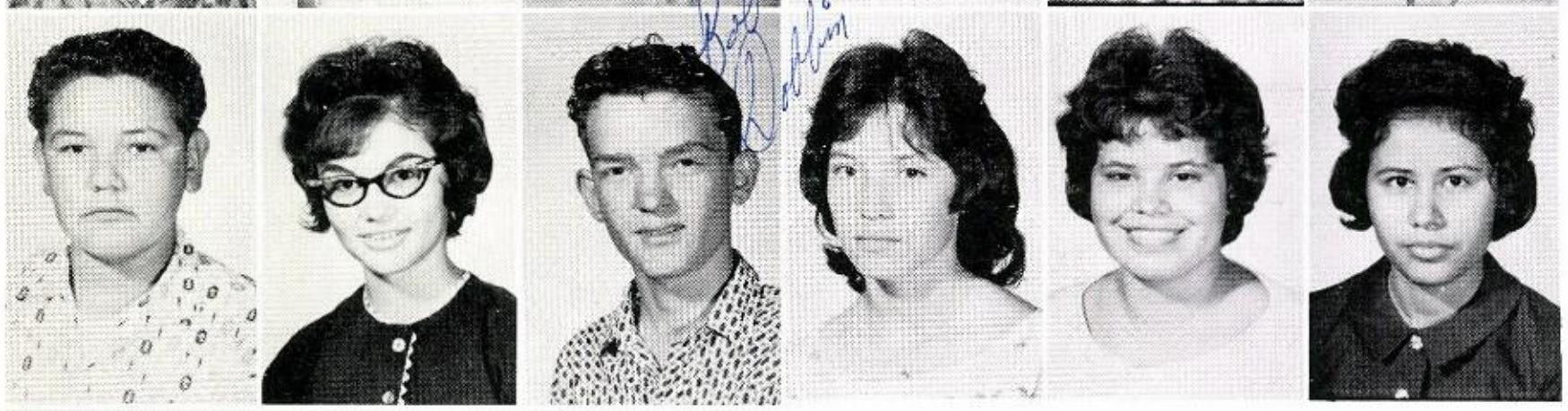

Díaz, Henry
Dindinger, Nancy
Dobbin, Bob
Domínguez, Angelina
Domínguez, Angelina
Domínguez, Esther

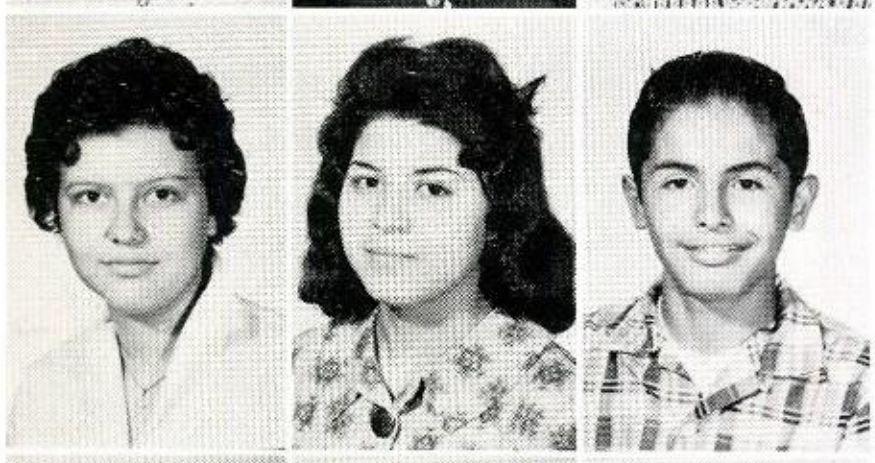

Domínguez, Mary
Domínguez, Olivia
Domínguez, Víctor

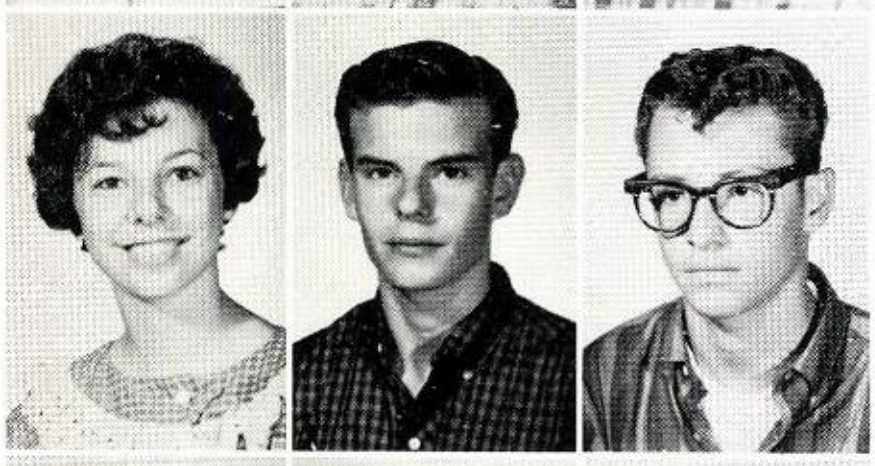

Dowden, Anita
Drier, Bill
Dunckhorst, David

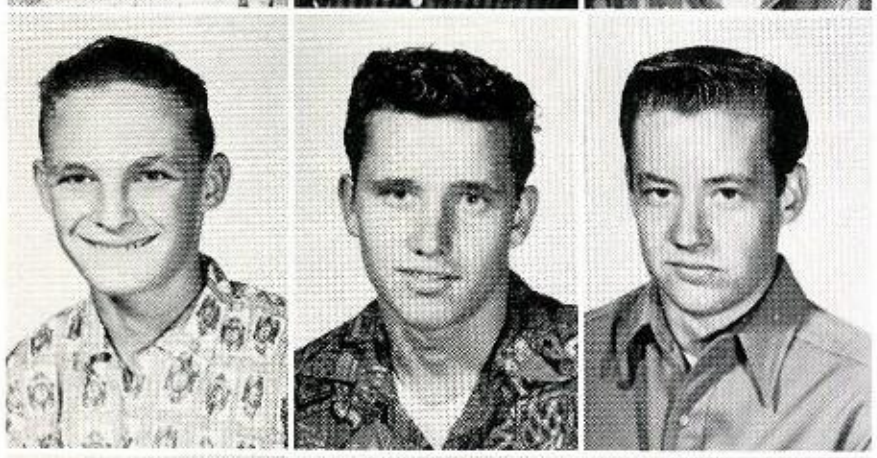

Echlin, Doug
Edmonds, Buddy
Ekola, Roger

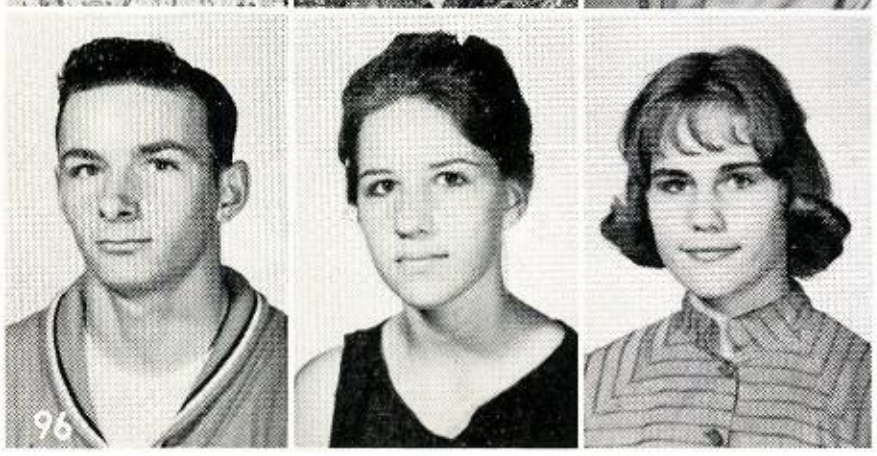

Elkins, Walter
Emler, Shirley
Enger, Roberta

SUE HUCKABY AND BEVERLY LEC NER DEMONSTRATE THE IMPO TANCE OF BEING ORDERLY WI SCHOOL WORK.

nd Old Activities
ncouraged

Escobar, Socorro
Escontrías, Refugio

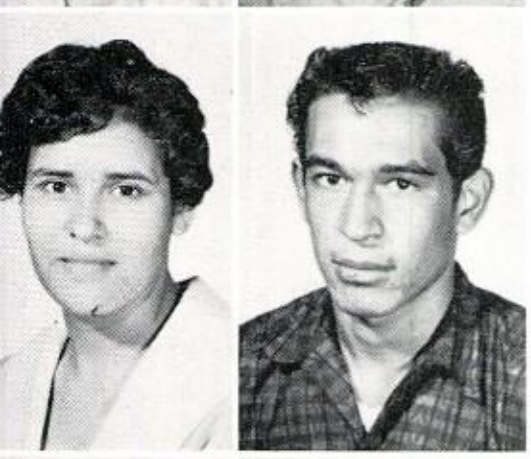

Estrada, Diana
Estrada, José

Facio, Gabriel
Falliner, María

Fernández, Irene
Fernández, Ramón

Espino, Javier
Espinosa, Patsy

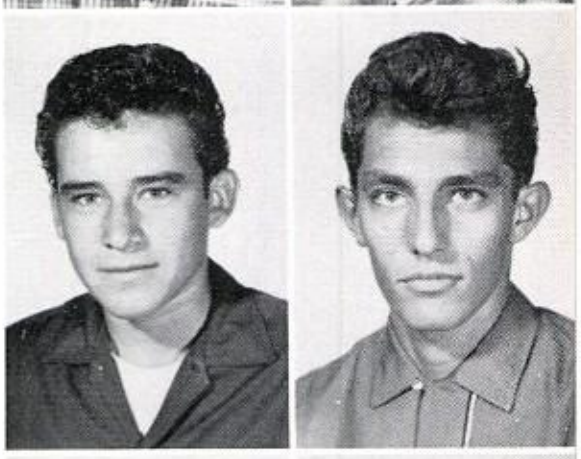

Estrada, Lorenzo
Estrada, Raúl

Farina, Robert
Farris, Janet

Fletcher, Barbara
Flores, Francisca

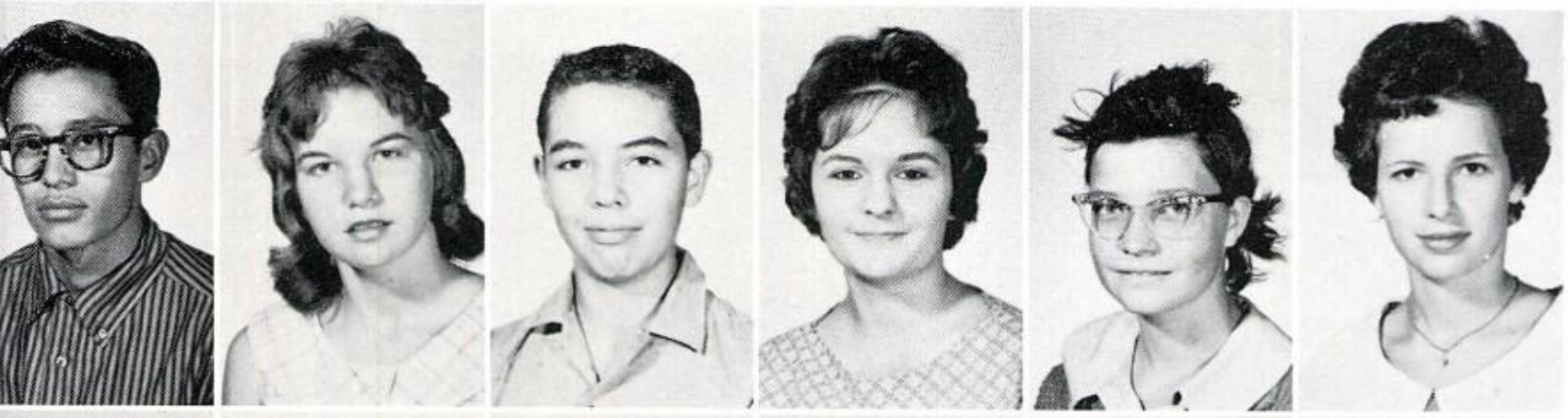

Flores, Pablo
Foley, Janet
Franco, Enrique
Frank, Betty
Franklin, Barbara
Franklin, Cloretta

French, Edward
Frésquez, Anita
Fuentes, Lydia
Gage, Clayton
Galván, Andy
Gamboa, Gilbert

Old Friendshi

Gamboa, Yoland
García, Henry
García, Lourdes
García, Quon-Yi
Garnica, María
Garrett, Terry

George, Steve
Gilbert, David
Girón, Casey
Girón, Leonard
Gómez, Bertha
Gómez, Polycarp

González, Alicia
González, Magdalena
Goodman, Jim
Graham, Leon
Granillo, Jose
Gray, Frank

Grijalva, Abraha
Grissom, Dean
Guerra, Gloria
Guerra, Grace
Guerra, Martha
Gutiérrez, Bernardo

Great Luck?

PAT ORENDUFF DEMONSTRATES THE RULES OF SAFE DRIVING.

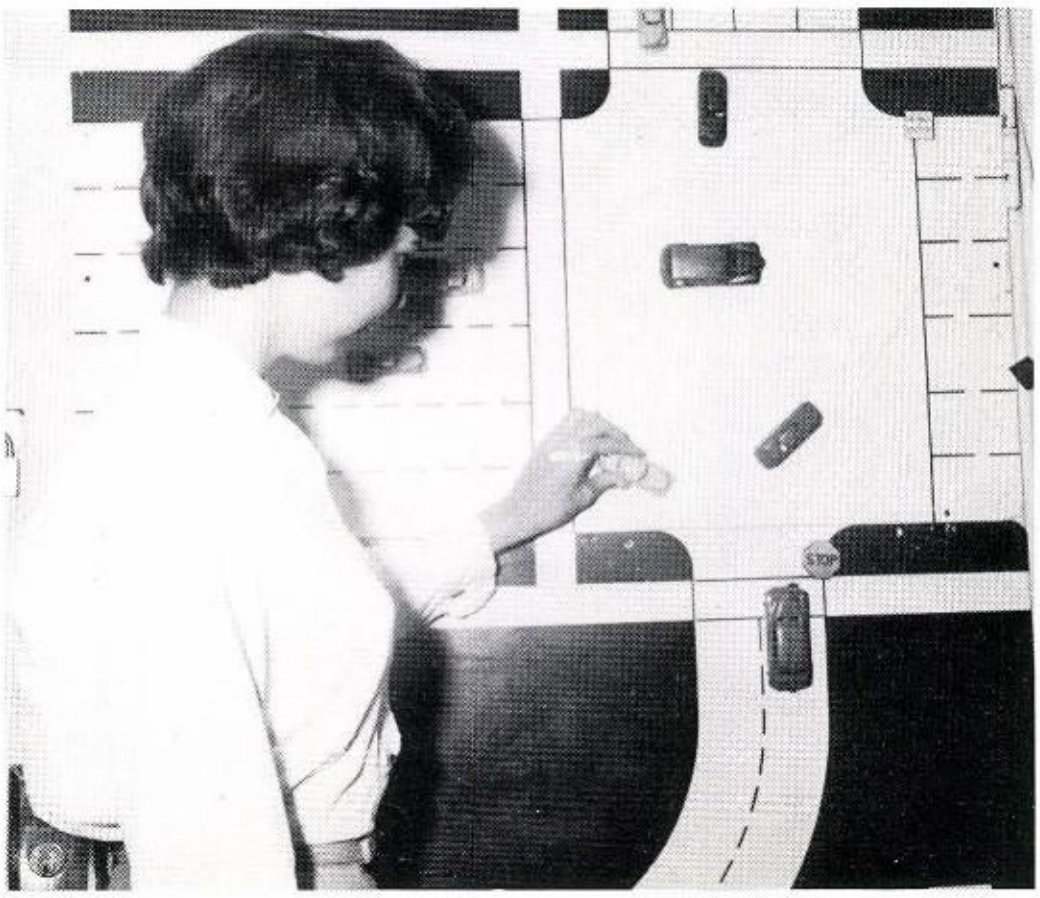

re Renewed

Gutiérrez, Willie
Haldeman, Chris
Hall, Donna
Hansen, Tommy
Harman, Dianne

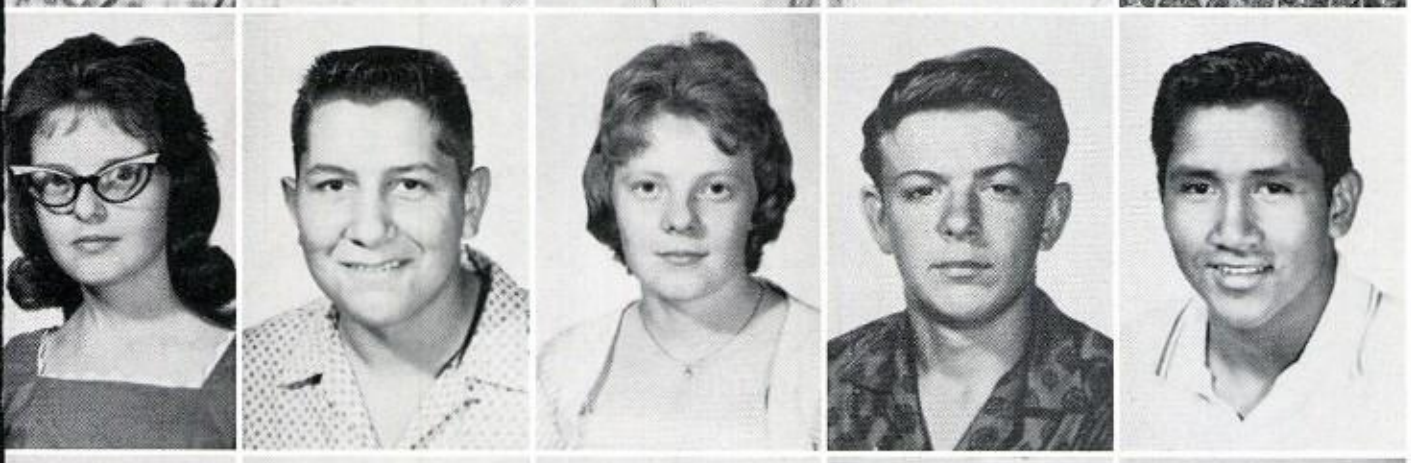

Harrelson, Irene
Harris, Earl
Harrison, Diana
Hash, Ronnie
Hernández, Federico

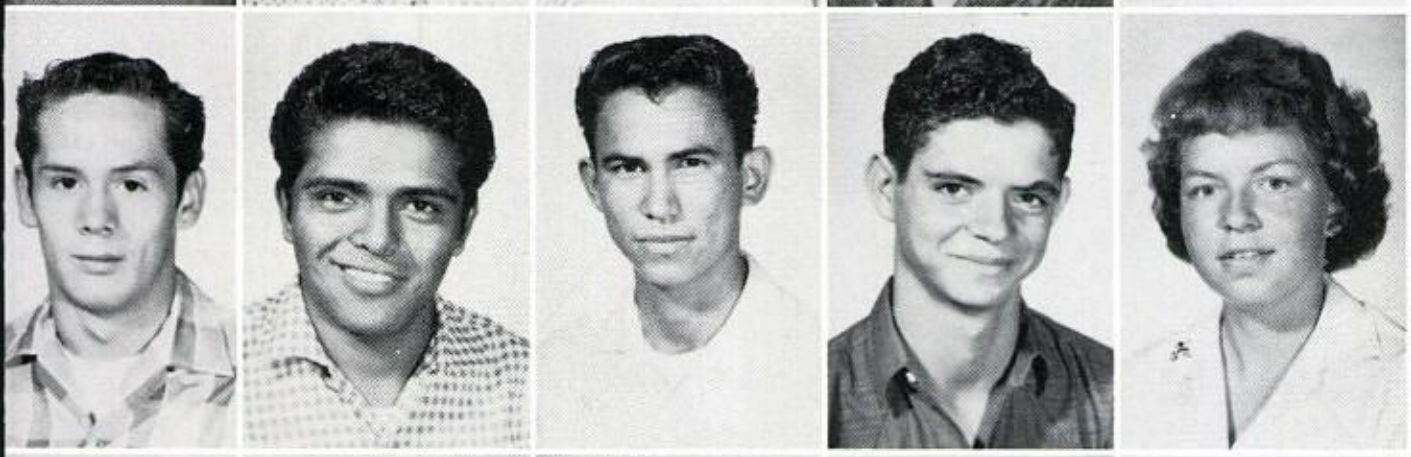

Hernández, Joe
Hernández, Juan
Herrera, Ralph
Herrera, Ray
Hodges, Barbara

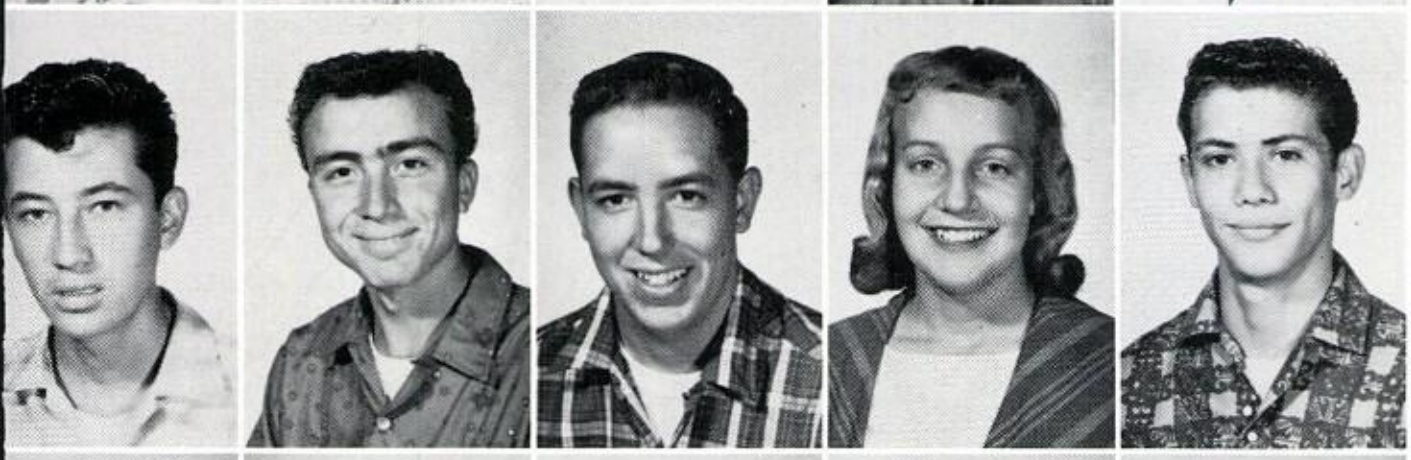

Holguín, Arturo
Holguín, Tony
Hollebeke, Alton
Hollebeke, Carol
Holt, Jimmy

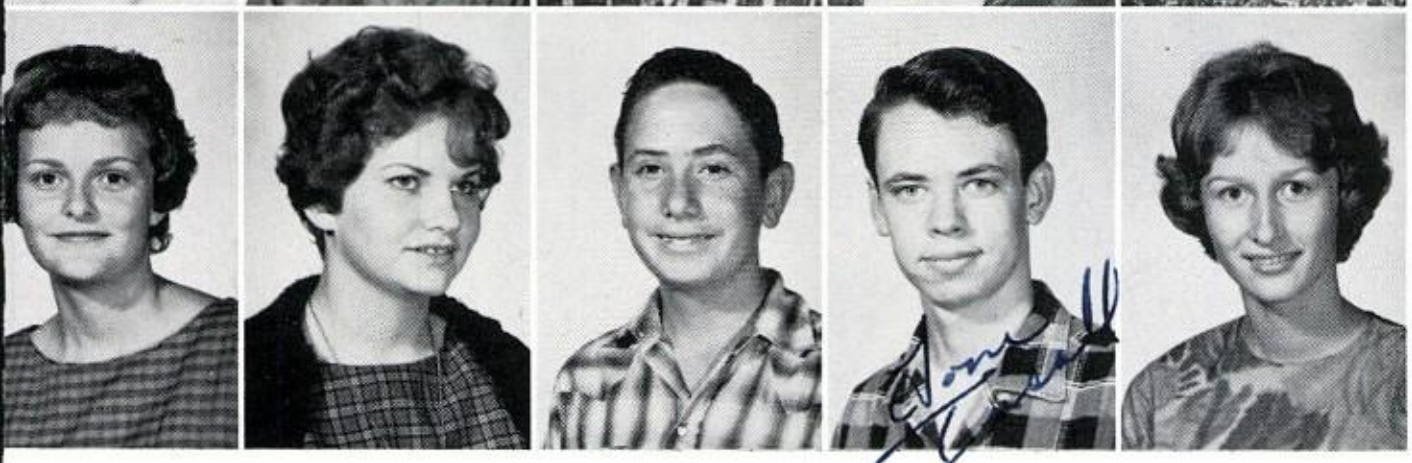

Howard, Helen
Huckaby, Sue
Ingram, Walter
~~Ingall,~~ Thomas Insall
Jacobson, Suzanne

James, Mike
Jáquez, Sylvia
Jasso, Jesús
Jiménez, Andrés
Johnston, Robert

Favorite Teache

Johnstone, Ruth Ann
Jones, George
Jordán, Richard
Jurado, Aurora
Jurado, Alfredo

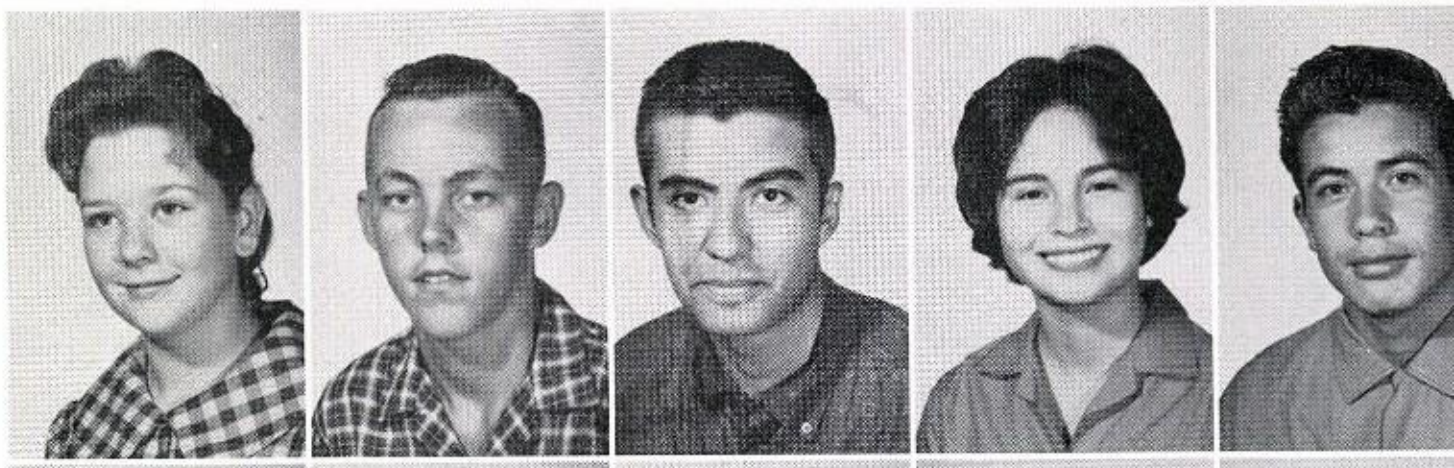

Karger, Candy
King, Barbara
Klein, Sharon
Knipp, Eddie
Kollar, Mike

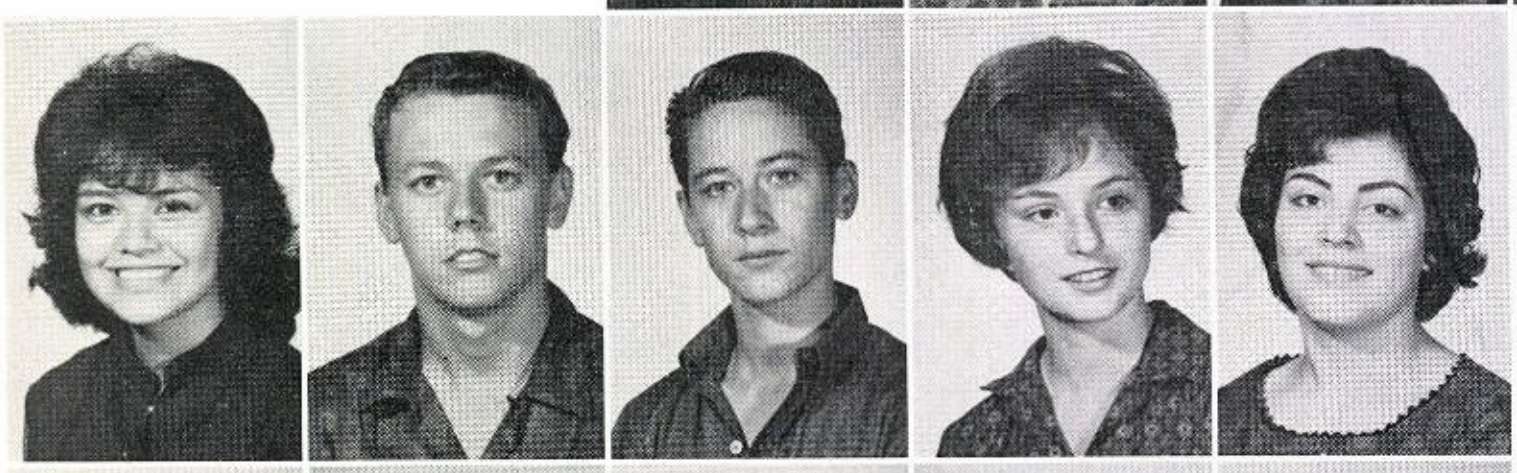

Lara, Ninfa
Lasiter, Roy
Lauchner, Bobby
Lechner, Beverly
Lechuga, Martha

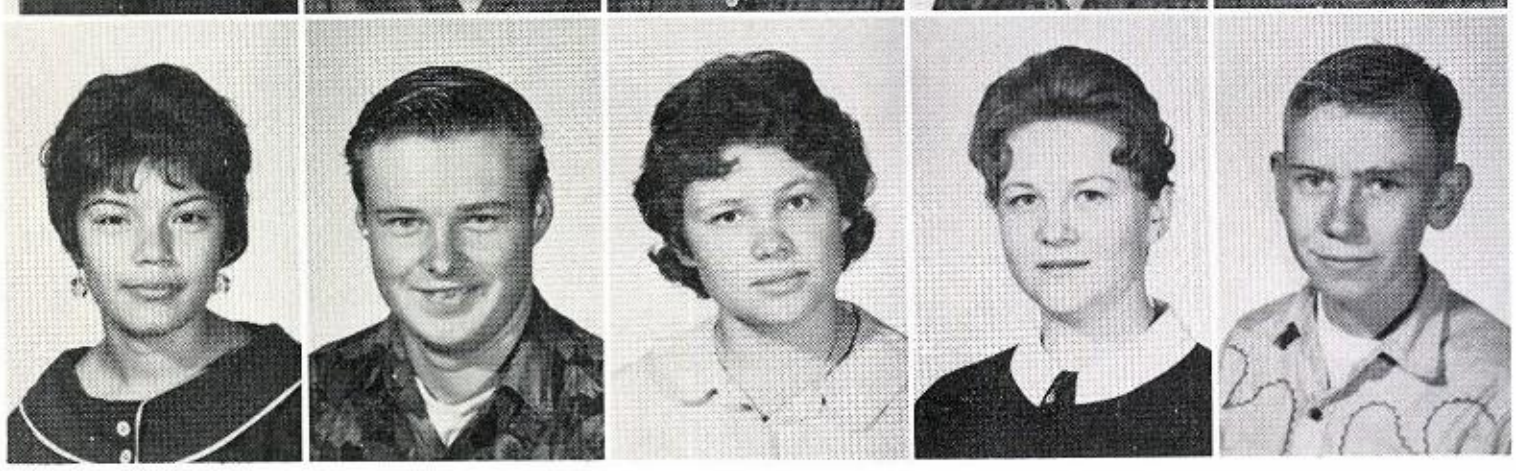

Ledesma, Velma
Lee, Warner
Lester, Mary
Lewis, Sammie
Lockhart, James

CAROL HOLLEBEKE INTERVIEWS MRS. WAUGH FOR A JOURNALISM ASSIGNMENT.

eceive Greetings

Loewenstein, Connie
Longnecker, Tom
López, Andy
López, Dolores
López, Emma

López, Rebecca
López, Robert
López, Rosalie
Losoya, José
Lovelace, Lisa

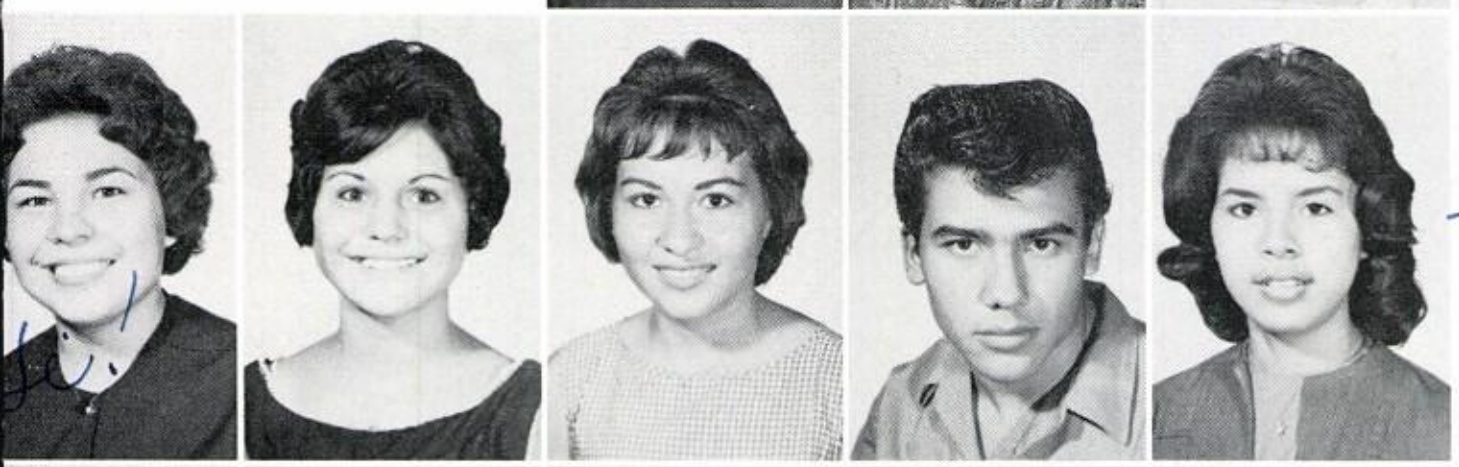

Loya, Becky
~~Loya, Gloria~~
Lozoya, María
Lucero, Alfredo
Luján, Eulalia

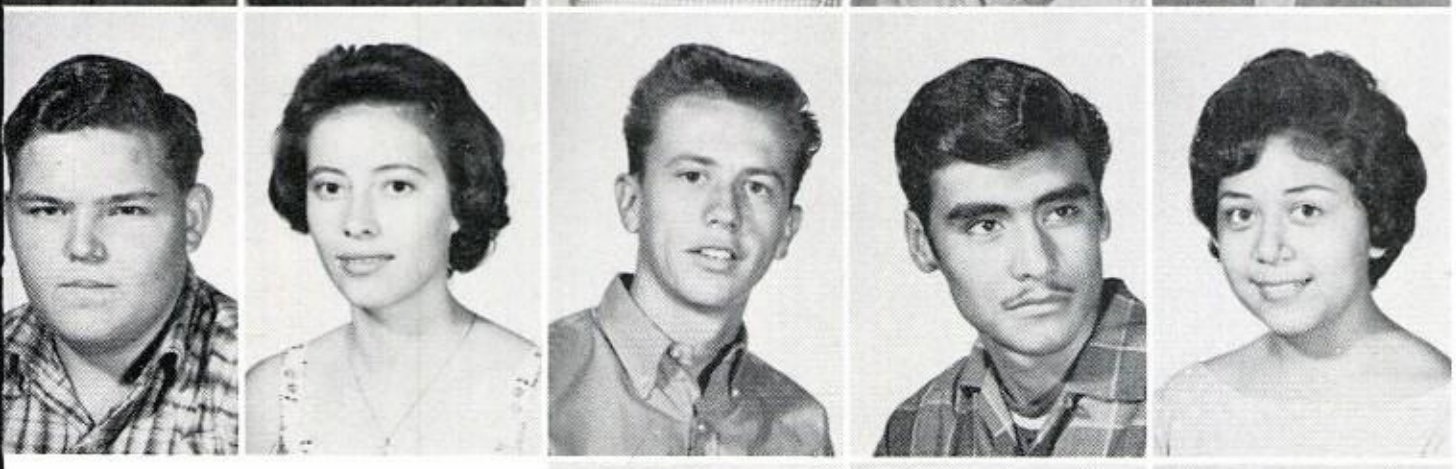

McKibben, Raymond
McVay, Virginia
MacDonald, Stan
Macías, Alonso
Macías, Rachel

Madrid, Juanita
Madrid, Robert
Manríquez, Rose Mary
Marestein, Gloria
Márquez, Irma

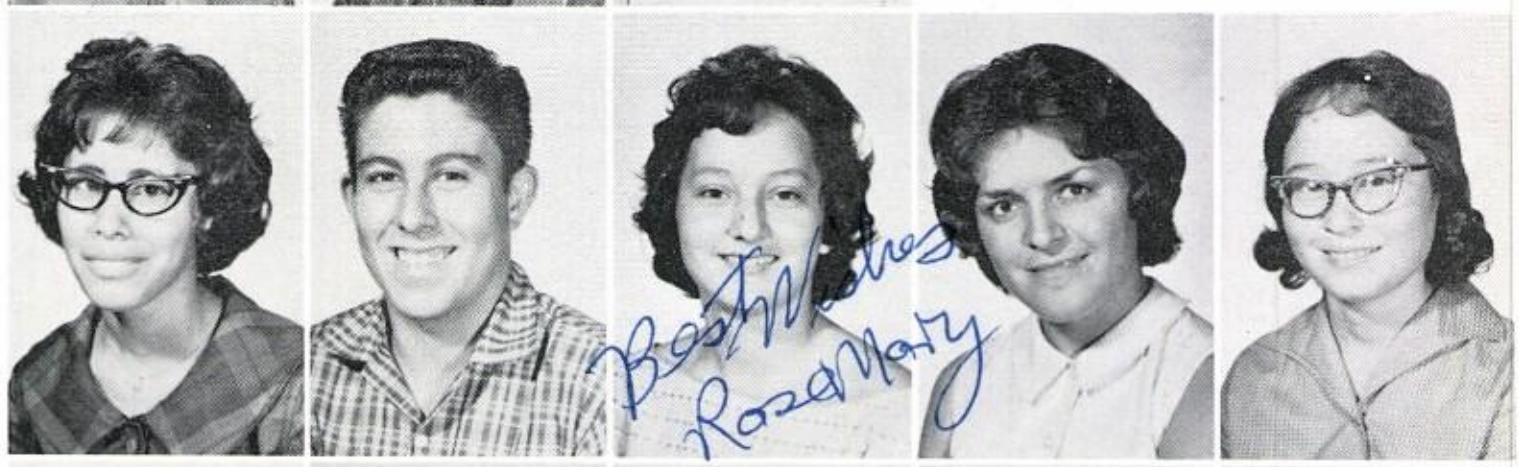

Best Wishes
Rose Mary

Márquez, Roberto
Mártinez, Clara
Mártinez, Héctor
Mártinez, Juanita
Mártinez, Manuel

Sport Even

Martínez, Maria Elena
Martínez, Margie
Martínez, Mary
Martínez, Robert

Martínez, Yvonne
Mask, Linda

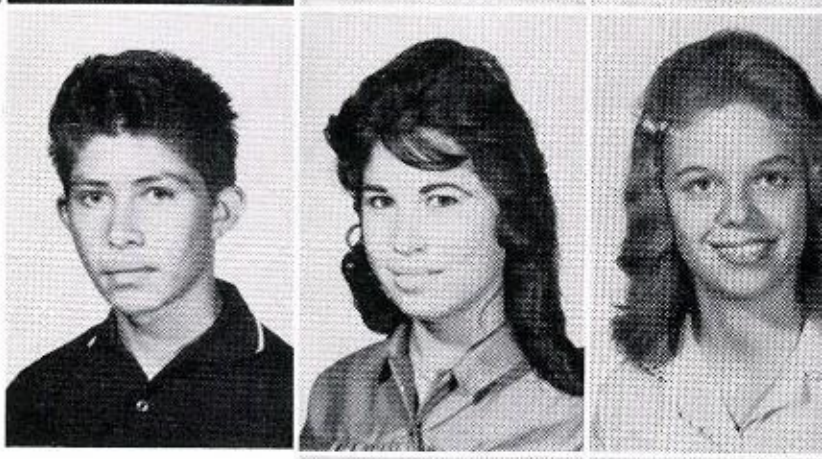

Mata, Lorenzo
Mata, Virgie
Mathis, Susan

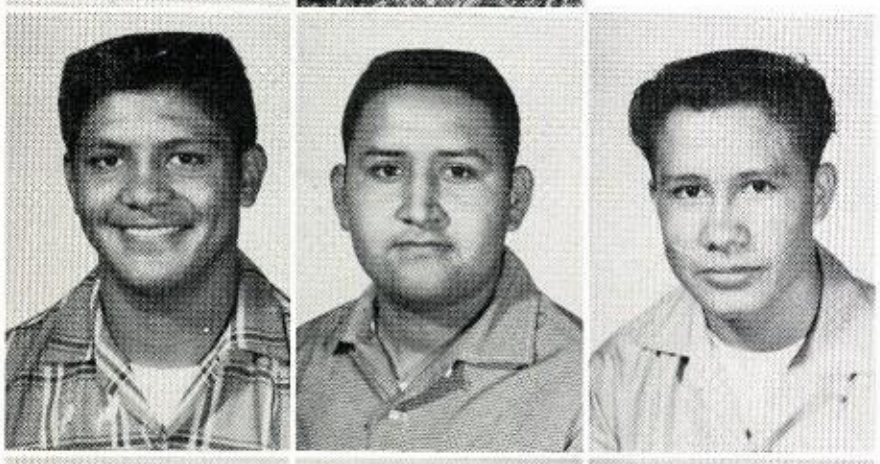

Maynes, Louis
Mayorga, Louie
Medrano, Pedro

Meissner, Sandra
Mendoza, Aurora

Mercado, Oswaldo
Miller, Sara
Mitchell, Arlette
Moir, Susan

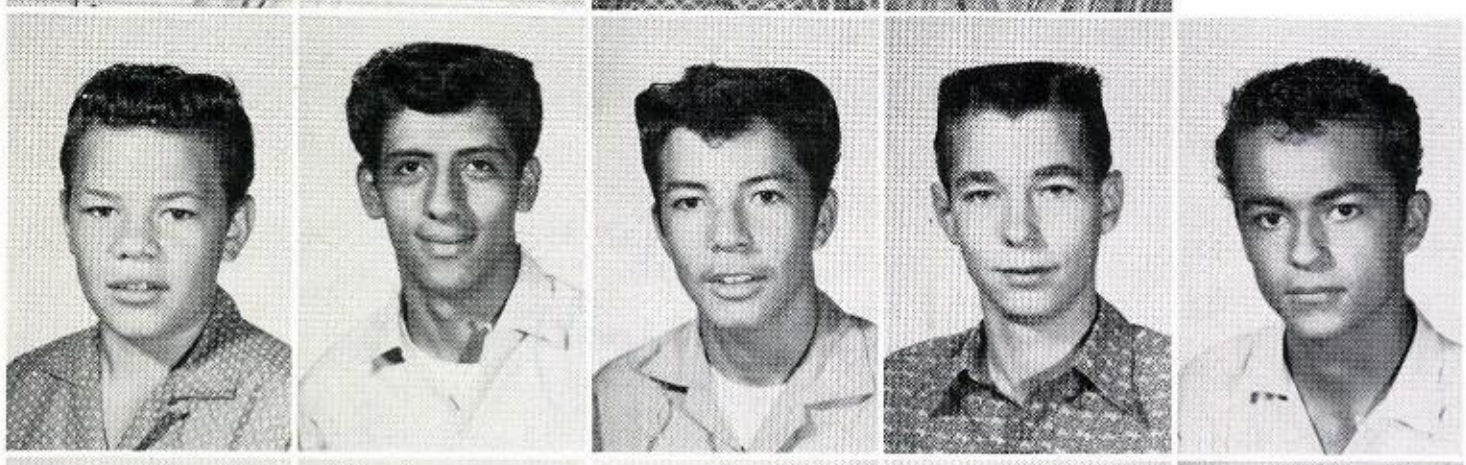

Mollinary, Joey
Montañez, Carlos
Montes, Héctor
Montgomery, Mike
Montoya, Bobby

Moorhouse, Fran
Morales, Armand
Moreno, Herlinda
Moreno, Julie
Morgan, Weldon
Morris, Brian

resent a Challenge

Munch, Paul
Muñoz, Tessie
Murillo, Rudy
Musgrove, Barbara
Nabhan, Gloria
Nance, Harriet

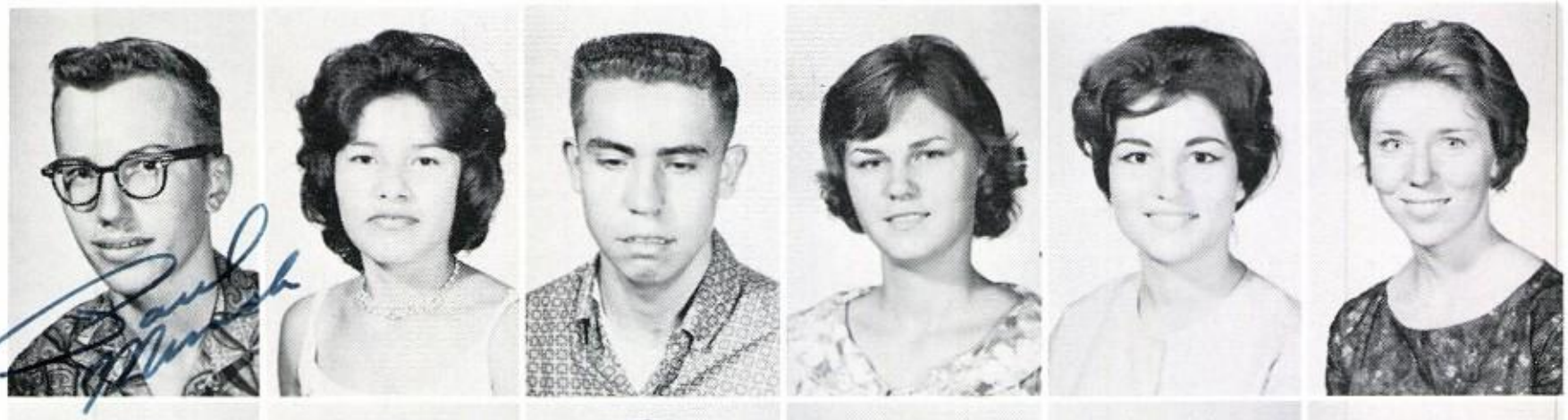

Navarrete, Eva
Navarrette, Hortensia
Navarro, Sonia
Naylor, Craig
Nemeth, Pat
Navárrez, Antonio

Nevarez, Johnny
Nuñez, Ricardo
Meraz, Luis
Olivas, Norberto

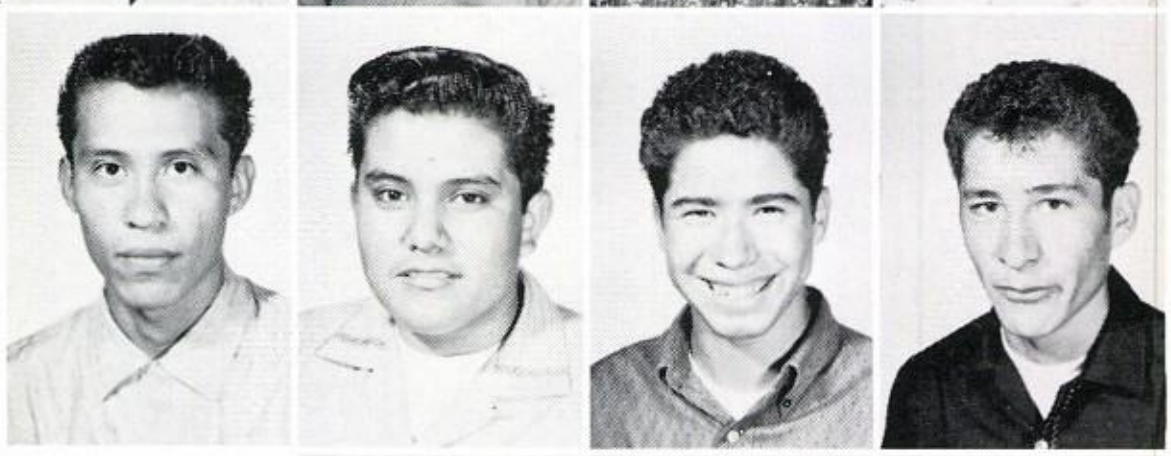

Olivas, Carolina
Orenduff, Pat
Oropeza, Linda

Ortega, María Estela
Ortega, María de Jesús

Ortega, Mike

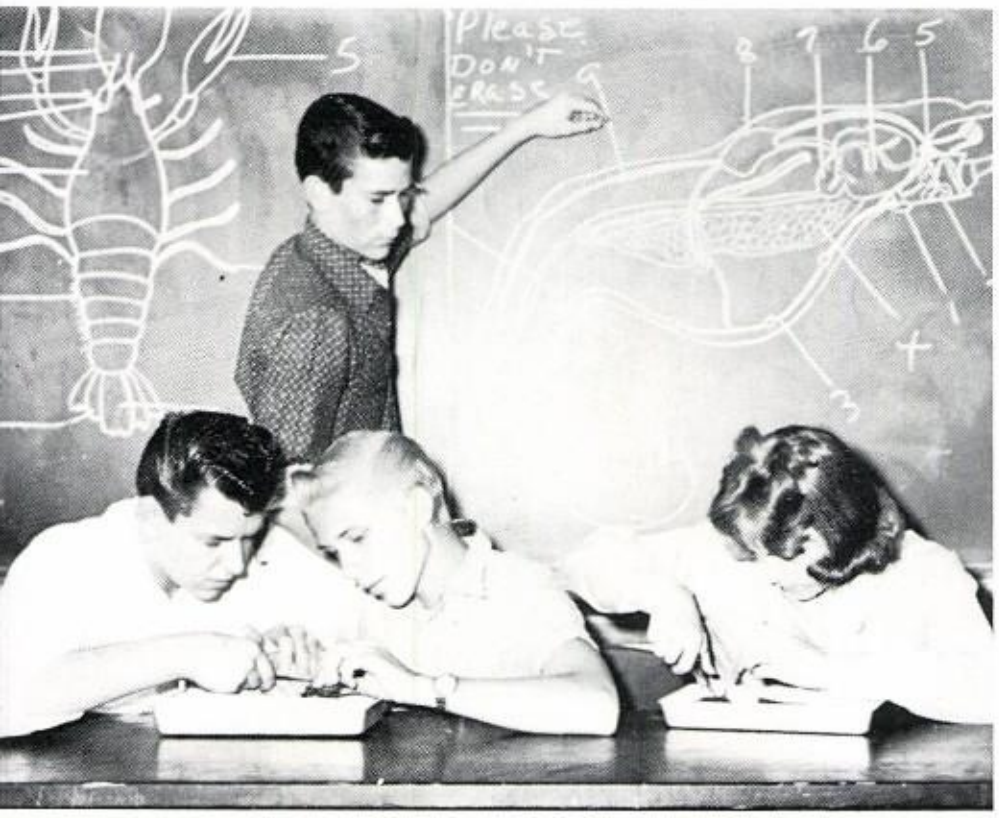

IOLOGY STUDENTS STUDY VITAL ORGANS
F LIVING THINGS.

Sophomores Strive fo

Ortega, Oscar
Ortiz, Armando
Ortiz, Elvira
Ortiz, Juan
Oyston, Alex
Owen, Richard

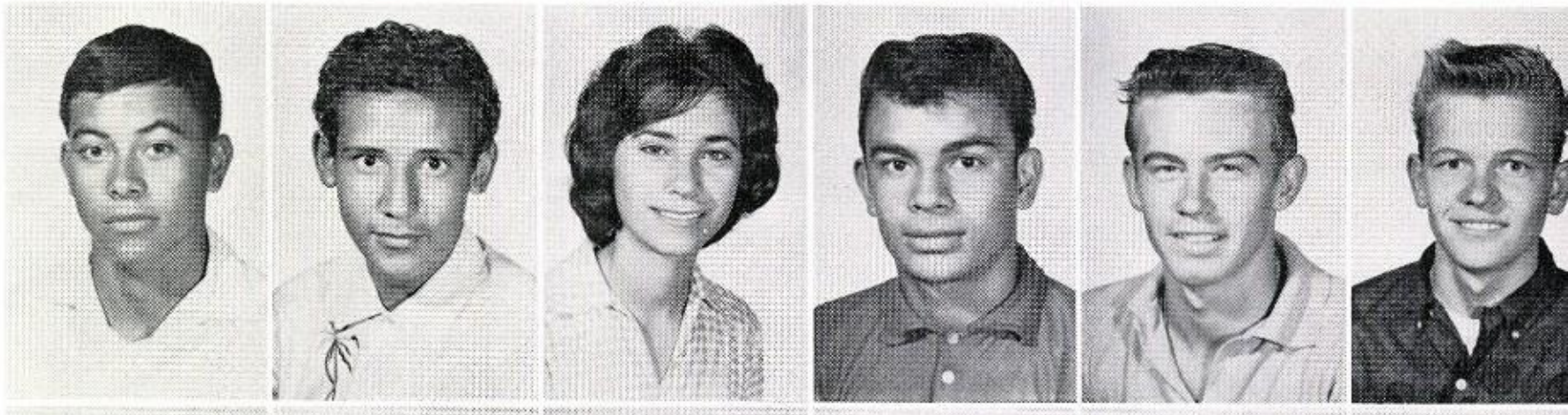

Pacholski, Richard
Padilla, Ernest
Palacios, Glenda
Pantoja, Robert
Paredes, Magdalena
Patterson, Dolores

Pauk, John
Payan, Delfina M.
Paz, Guadalupe
Pedraza, Jose
Pedregón, Alicia

Pedregón, Arturo
Pedregón, Carmen Alicia
Pedregón, Lupe
Pérez, Abigail
Pérez, Teresa

LINDA BRASWELL, HARRIET NANCE, AND JAN WALKER HURRY TO FINISH THEIR HOMEWORK BEFORE SCHOOL STARTS.

JOKE!

ood Study Habits

Piñeda, Guadalupe
Placencia, Nicolás
Poss, Aubrey
Poston, Jo Anne
Price, Nancy Ann

Puga, Rosemary
Pugh, Jerry
Pugh, Johnny
Pulido, Jovita
Quesada, Emily

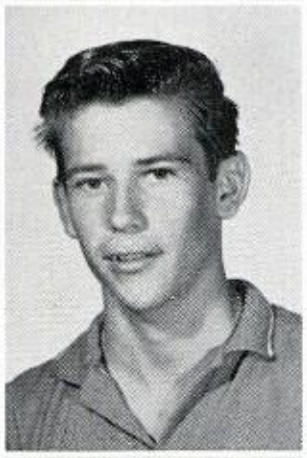
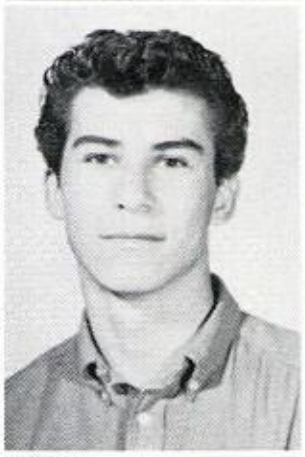

Quiñones, Humberto
Quinoñes, Ralph
Quintana, Héctor
Quintana, Lucy
Ramírez, Ana Maria

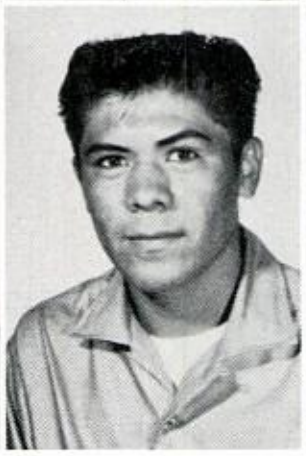
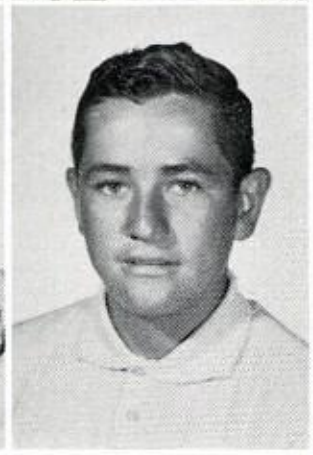
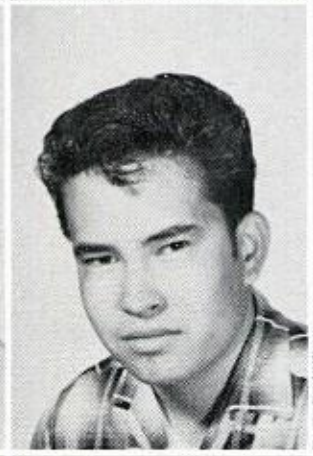

Ramírez, Dolores
Ramírez, Joey
Ramos, Jose
Ramos, Rick
Rebelés, David

Recovo, Gustavo
Redwine, Louis
Revelles, Maria
Rey, George
Reyes, Antonia

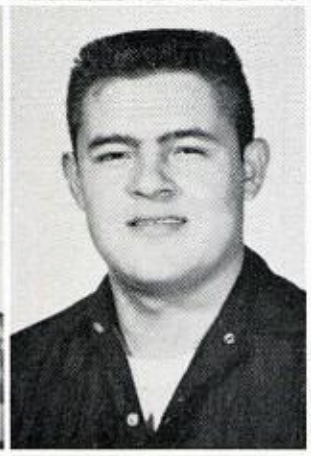

Reyes, Ricardo
Reyes, Richard
Reyes, Vicente
Reyna, Adán
Reza, Antonio

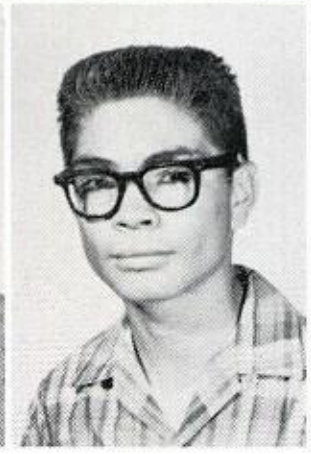
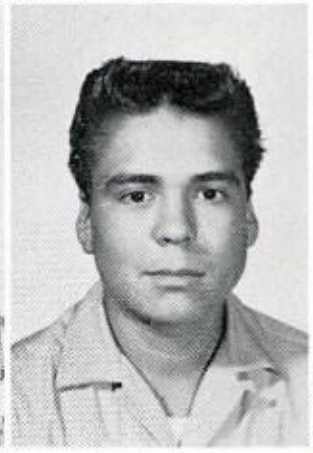
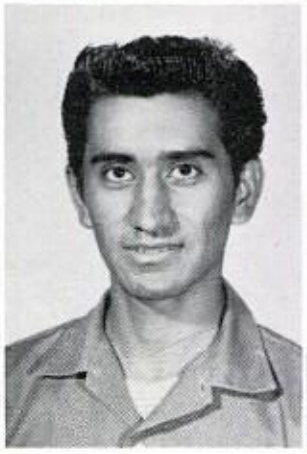

Exams and Them

Rhodes, Carol

Rivera, Dora

Rodela, Yolanda

Rodríguez, Frances

Rodríguez, Luz Elena

Rojas, Rachel
Romero, Julia

Richardson, Gary
Richter, Frank

Roberts, Rollin
Roberts, Sharon Jeanne

Rodríguez, Adrián
Rodríguez. Alicia

Rodríguez, Frank
Rodríguez, Imelda

Rodríguez, Nic
Rodríguez, Yol

Romney,
Elizabeth An
Romo, Armand

reate a Struggle

Root, Frank
Rosales, María

Ruedas, Martín
Ruiz, Oscar
Rutledge, Calvin
Salas, Mary

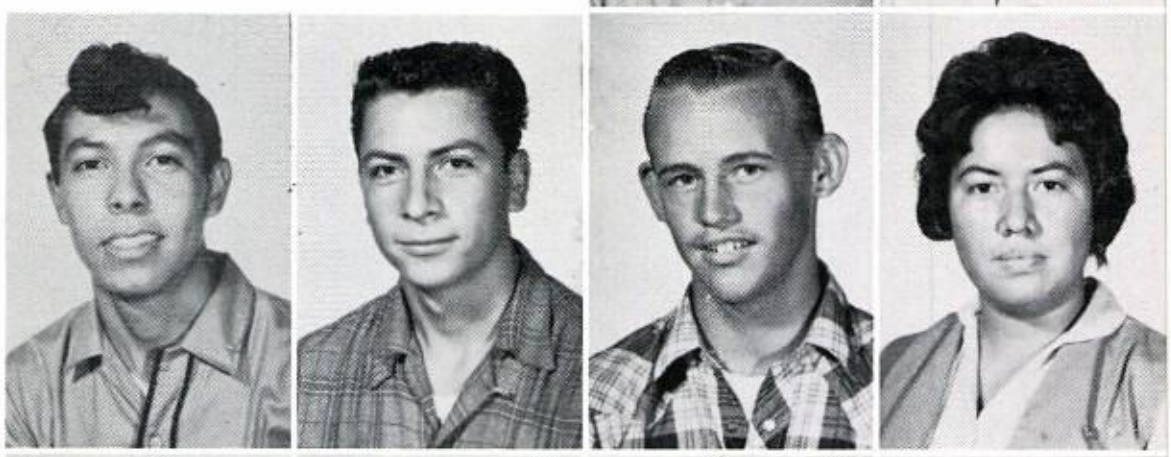

Salas, Rafael
Salinas, Robert
Sambrano, Urbano
Sánchez, Eleanor

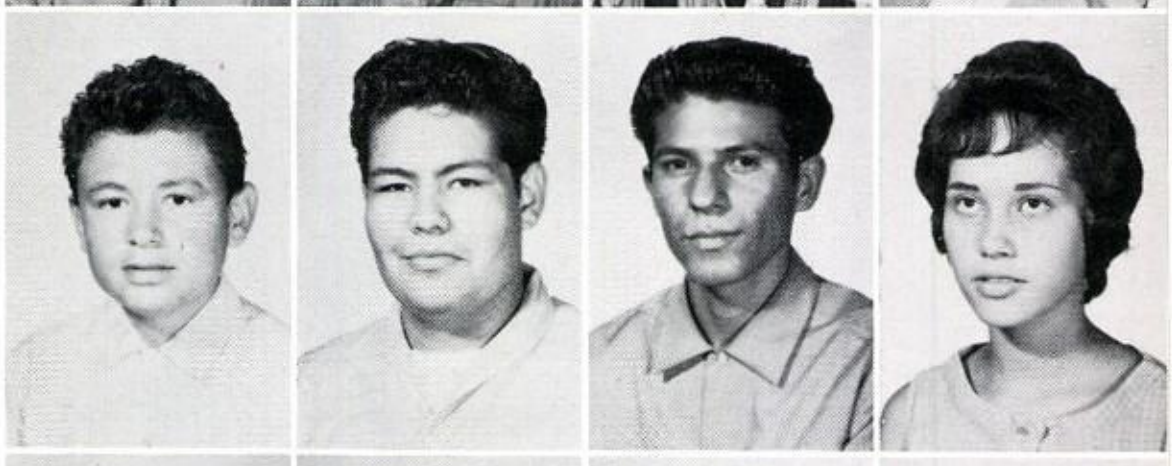

Sarmiento, Cruz
Schumacher, James
Serafín, Joe
Serna, Teresa

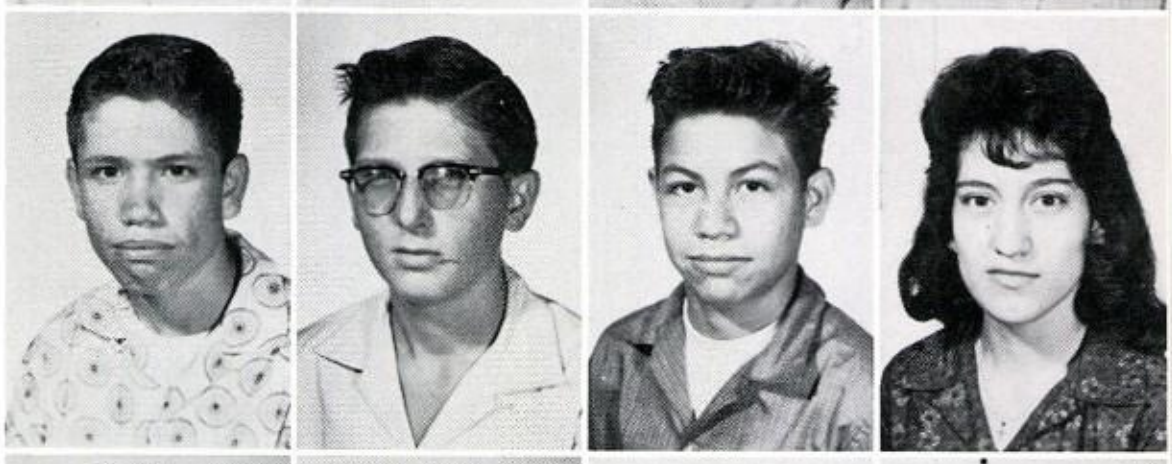

Shapleigh, Ken
Sheldon, Patrick
Sherrell, Paul
Sherwood, Sandra
Silva, Elva
Silvas, Dora

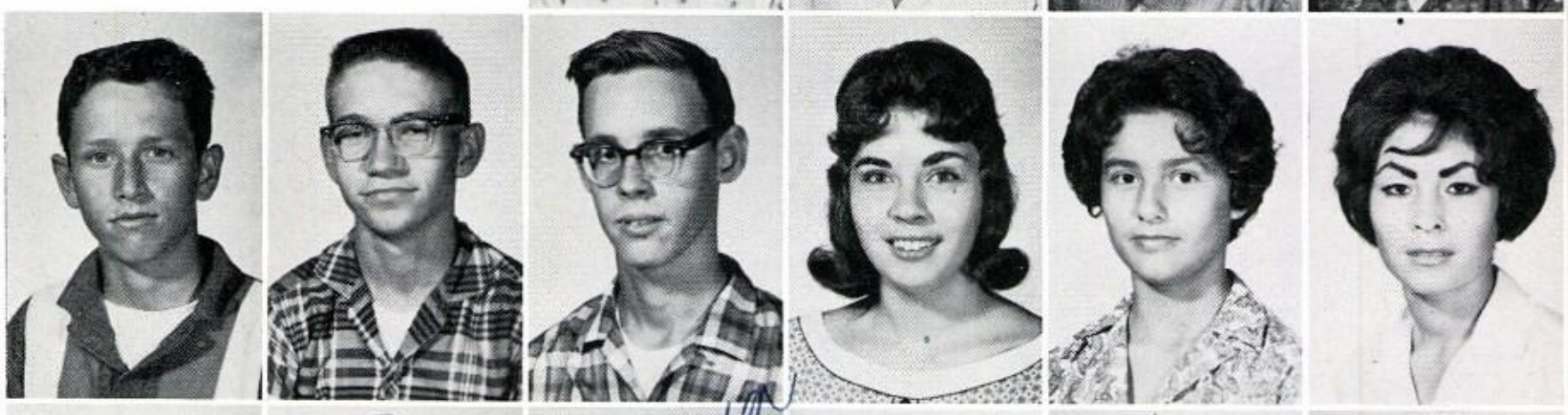

Sinclair, Albert
Smith, Doyle
Smith, Joyce
Solís, Carlos
Solís, Margie
Solís, Marie

Sophs Anticipa

Soper, Gene
Soto, Belen
Soto, Francisco
Soto, Luis
Soza, Carlos
Sparks, Annette

Spry, Orin
Strange, Fred
Stephens, Stephen
Stone, Jan
Stout, Bennie

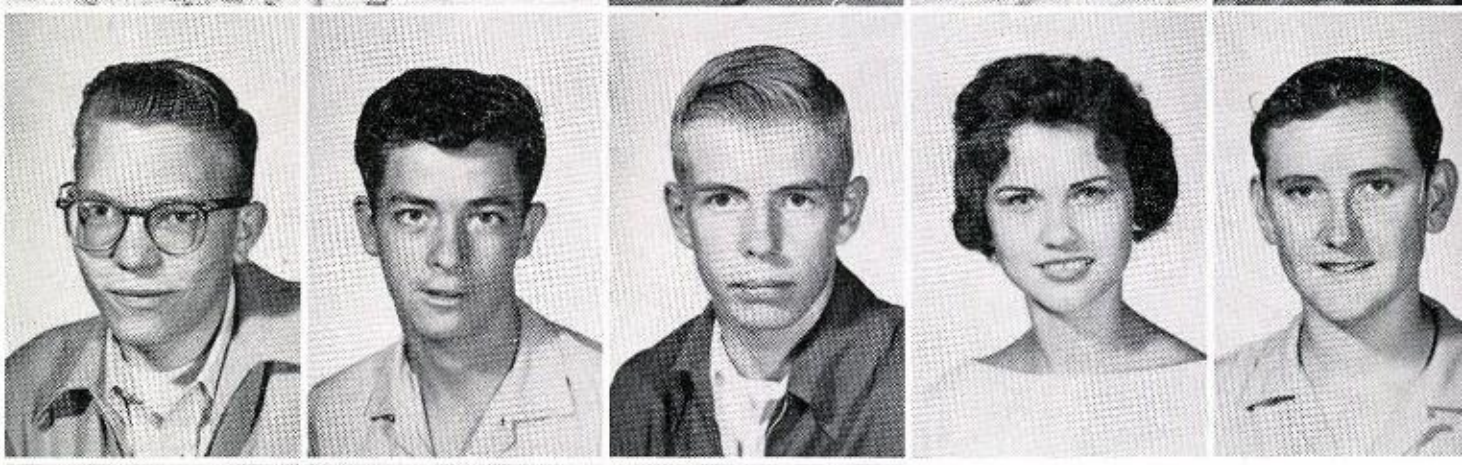

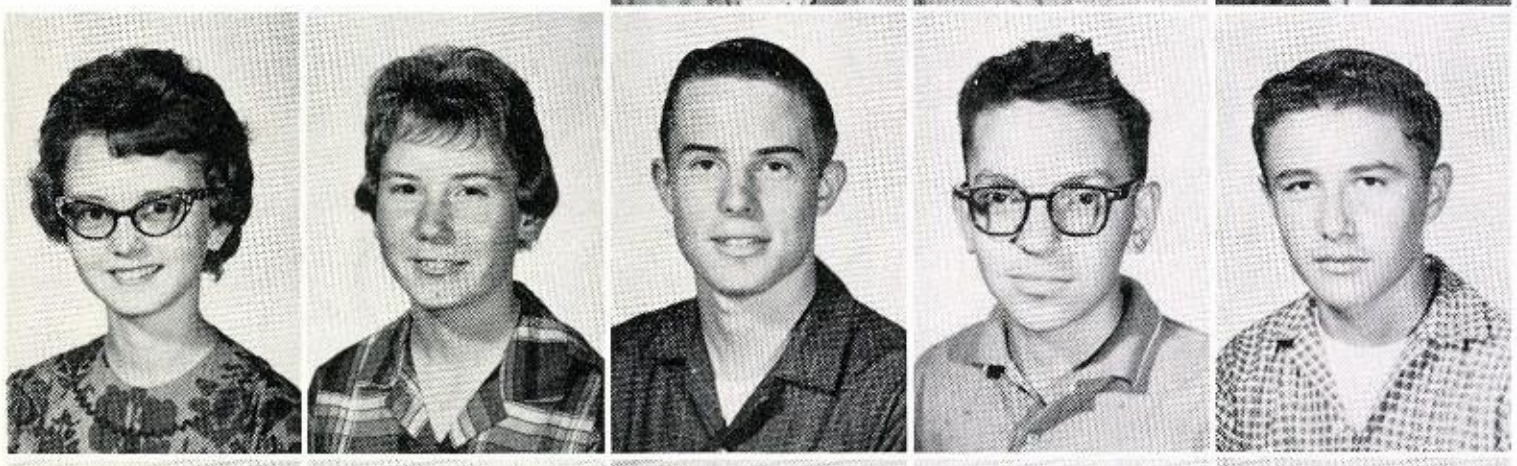

Stovall, Laurie
Sumner, Patty
Taft, Erwin
Taylor, Glenn
Teijeiro, Edgar

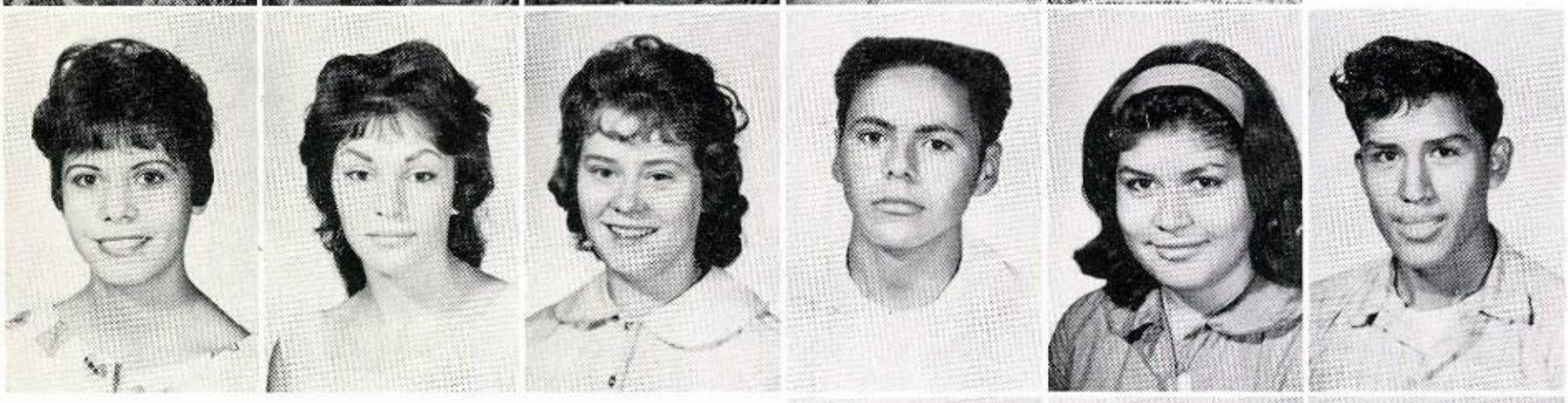

Telles, Dora
Thompson,
Cassie Sue
Thompson,
Sylvia
Torres, Nephta
Torres, Susan
Torres, Tony

Trejo, Francisco
Trujillo, Eddie
Tyra, Garrett
Tyra, Norma

Ugalde, Leanor
Urquizo, Cecilia
Valverde, Maria
Vance, Nelson

ummer Vacation

Vara, Alice
Vara, Daniel
Varela, Frank
Vargas, Rosa
Vasquez, Dolores

Vásquez, Joe
Vásquez, Mary Ellen
Vásquez, Raul
Vásquez, Roberto
Vásquez, Roberto

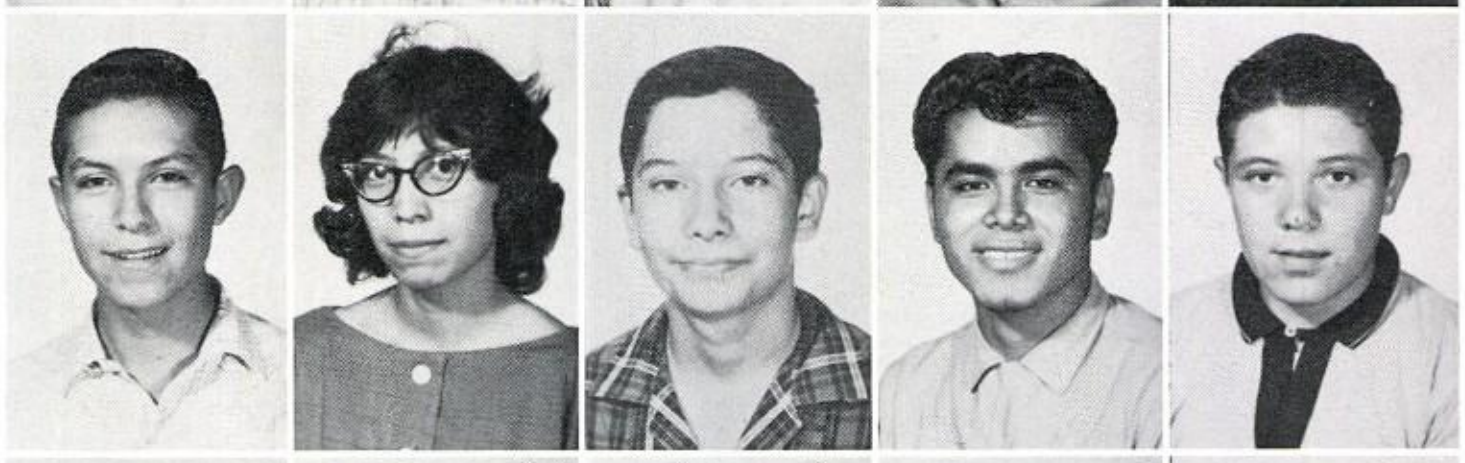

Vásquez, Rosalie
Vásquez, Rosenda
Vechet, Yvonne
Venzor, Judith
Vigil, Maggie

Villagrán, Olga
Waldrop, Eva
Walker, Jan
Warnock, Mary Frances
Warwick, Kay

Wheeler, Beckie
White, Janice
Williams, Javier
Wilson, Danny
Wilson, Marsha

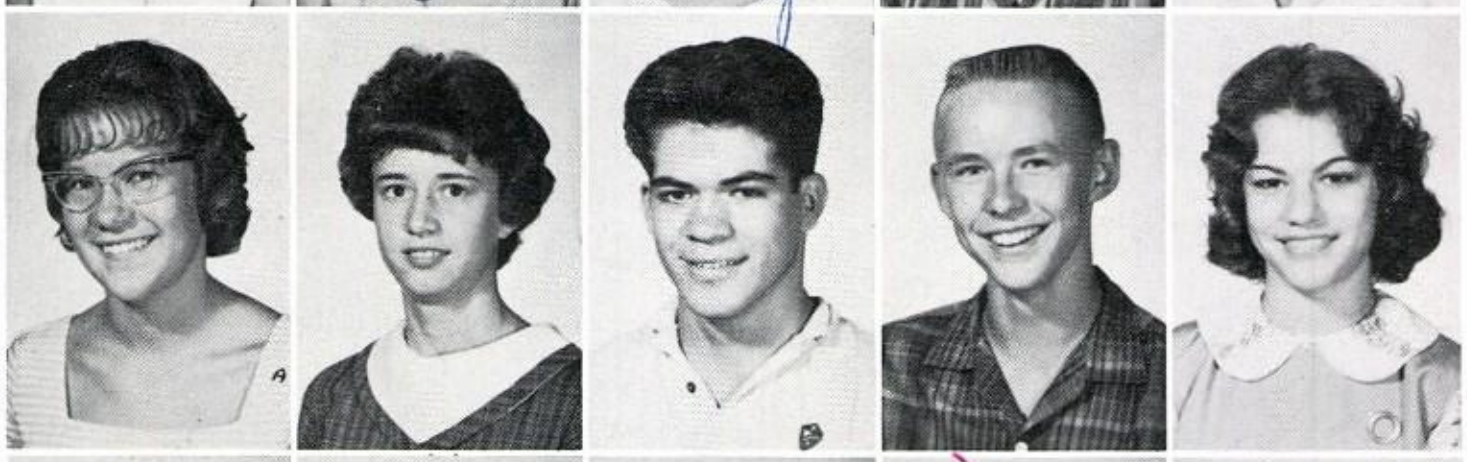

Winn, Bill
Wood, Jane
Zentz, Sandra
Zeretzke, Jan
Zeremeño, Ramon

Winter

WINTER 1961-62

A time of anxiety and happiness.
Halfway through the school year—
We halted and took stock of our achievements.
And with the dawning of the New Year,
Resolved to improve.

We concentrated undividedly on passing mid-term exams.
Cramming for some—
Voy, vas, va—parlez-vous
SO_4 is sulfate, SO_3 sulfite.
And practicing for others.

A S D F J K L semi
Tailors tucks sewn perfect and darts basted.
Hut, hut, left flank, march.
Do re me fa so la ti do.

Sparks of joy, elation and loyalty flew
On the basketball court,
At the Christmas Program
During the long-awaited dances
Or at any recital of achievement.

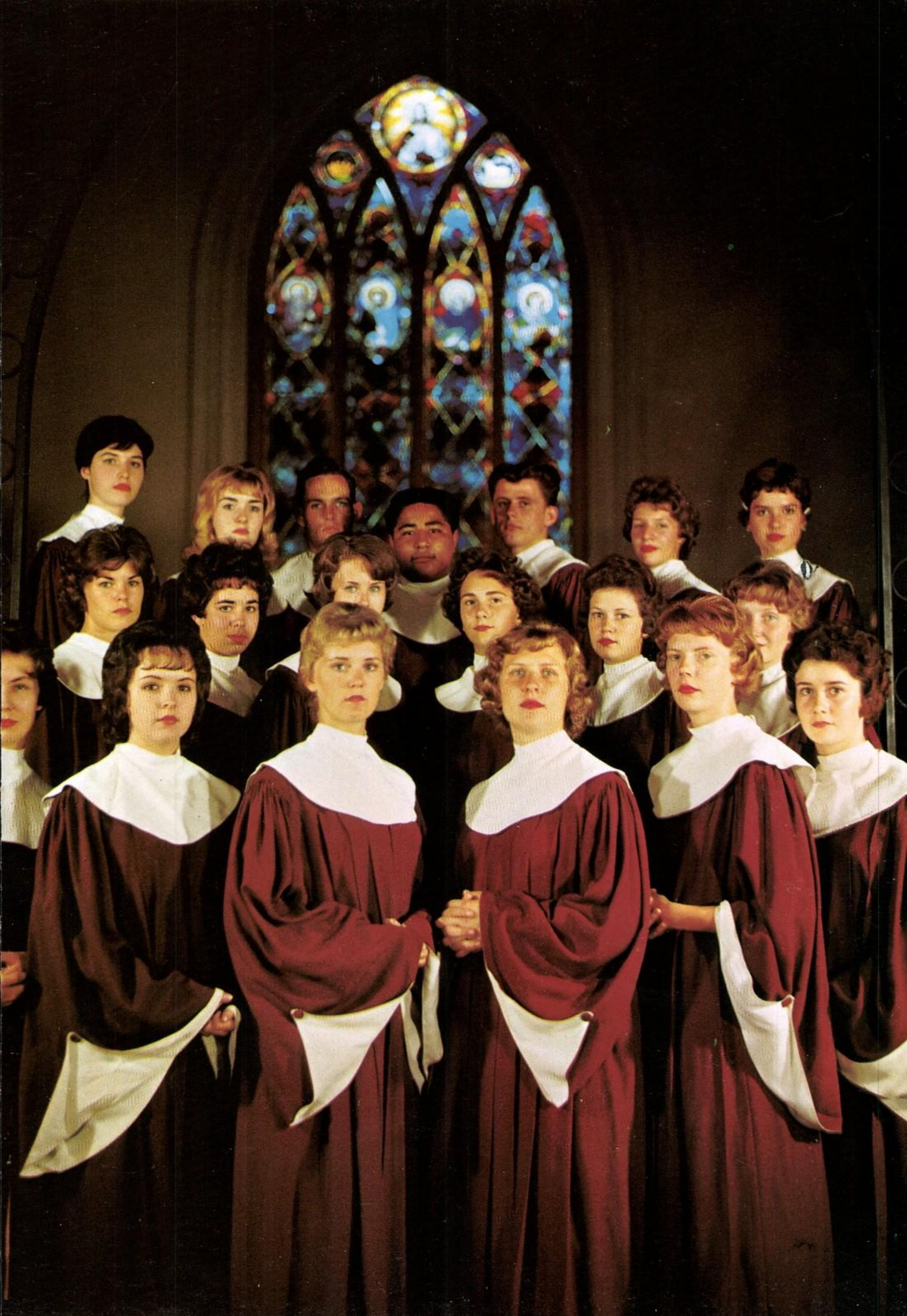

Mr. K.
Thanks for all the help that you gave to me. I have really enjoyed being D. M. I hope next year we can go up and show the up town schools what we can really do.
Lots of Luck
Jerry Woolsey

'61-'62 Band

Gerald Woolsey, a Junior in his first year as drum major, conducted the 1961-62 Varsity Band through a successful marching season. Previous to the opening of the school year, Jerry participated in a special training convention at Sul Ross College. A new system of directing, using neither baton nor whistle, was employed by Jerry. He used a distinctive movement of both hands in giving instructions. Mr. Aaron Keen, band director, commented that he had received numerous compliments from band leaders in El Paso on his ability and style.

Drum Major

Gerald Woolsey

Leaders Reviewed

Lead Majorette

Jan Persons

Completing her second year as Lead Majorette, Jan Persons served Ysleta faithfully during her senior year. Jan is the head of the El Paso Shownettes, a twirling organization which won first place in state competition. She has served four years as majorette at Ysleta.

Feature Majorette

Jan Zeretzke

Jan Zeretzke, sophomore, has provided Ysleta with several new and exciting twirling routines, some using fire and flags. This is Jan's first year as feature and her second as majorette at Ysleta.

Eva Waldrop *Lucille Gillis* *Barbara Regan* *Junelle Waggone*
Vivian Jimenez *Margaret Ann Marsh* *Joyce Smith*

Mr Keen,
This was so much fun but a lot of work which I didn't mind doing!
Love ya
Joyce

Majorettes Brighten Season

A standard uniform, worn by Ysleta's majorettes for the first time this year, became a part of the numerous traditions. The costumes are maroon with white fringe and are literally sprinkled with silver sequins. The group participated in such school activities as football games, pep rallies, and parades. During the spring semester each girl played an instrument in varsity band; and, toward the close of the year, once more began twirling practice for try outs.

Band Court Reigns

Highlighting the band season were Jan Persons, Tessie Carbajal, and Jean Nabhan. Jan, a senior, headed the '61-'62 Band Court. She was presented with roses at the Ysleta-Austin High football game. Tessie, a junior, and Jean, a senior, were given rose corsages. These girls were elected by members of the band, drum corps, and majorettes.

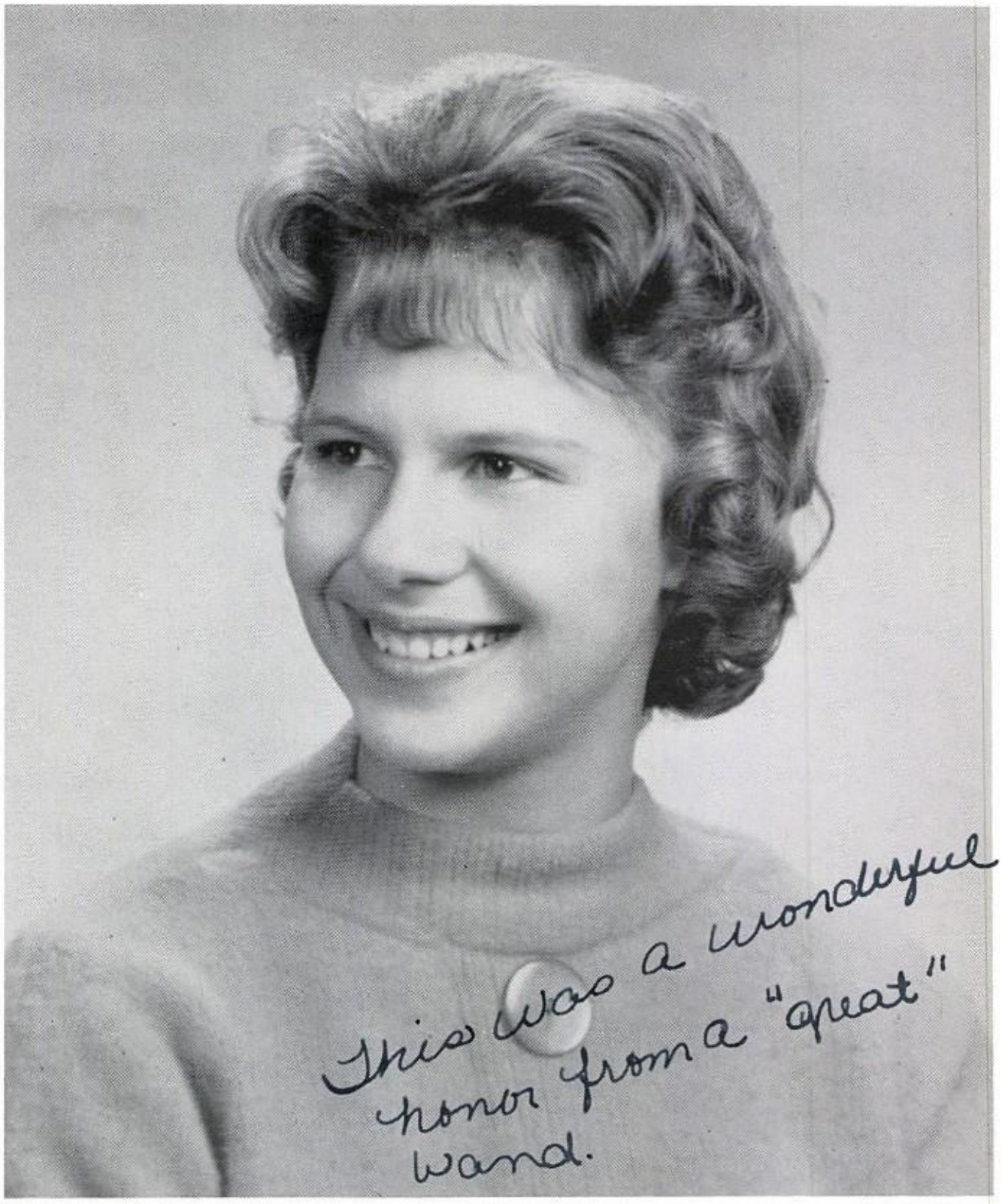

Jan Persons

Tessie Carbajal

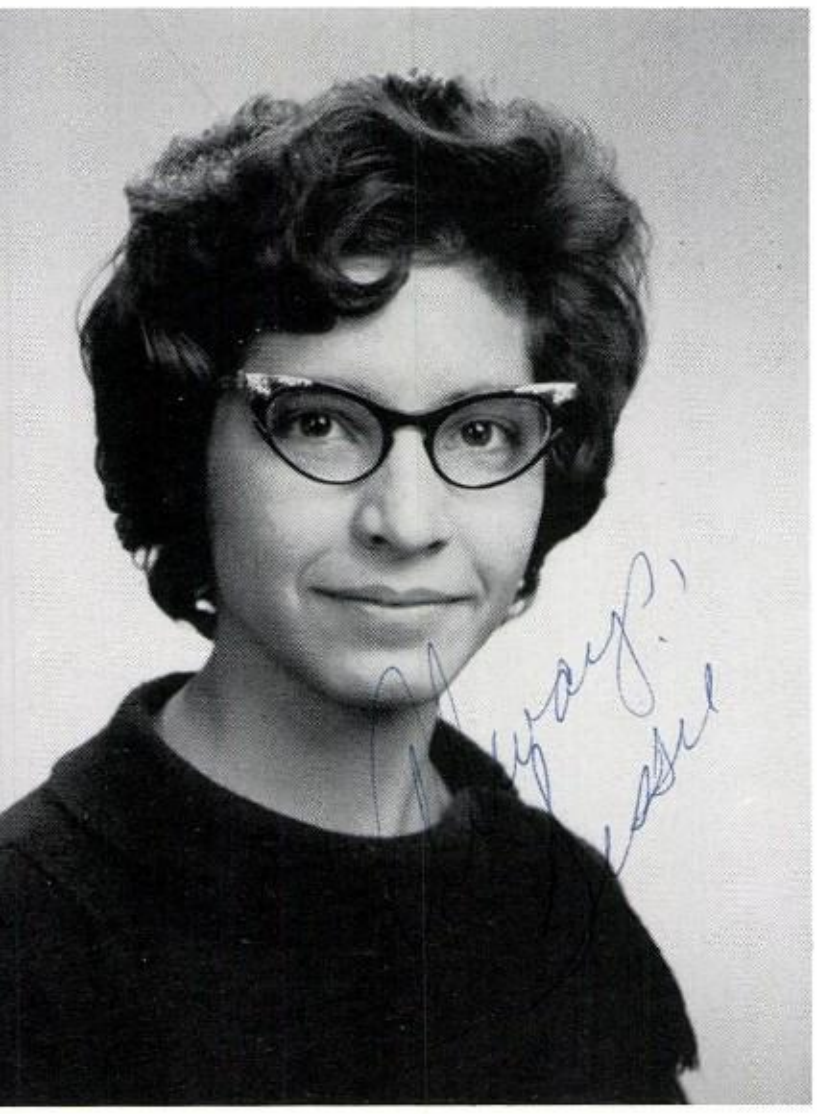

Jean Nabhan

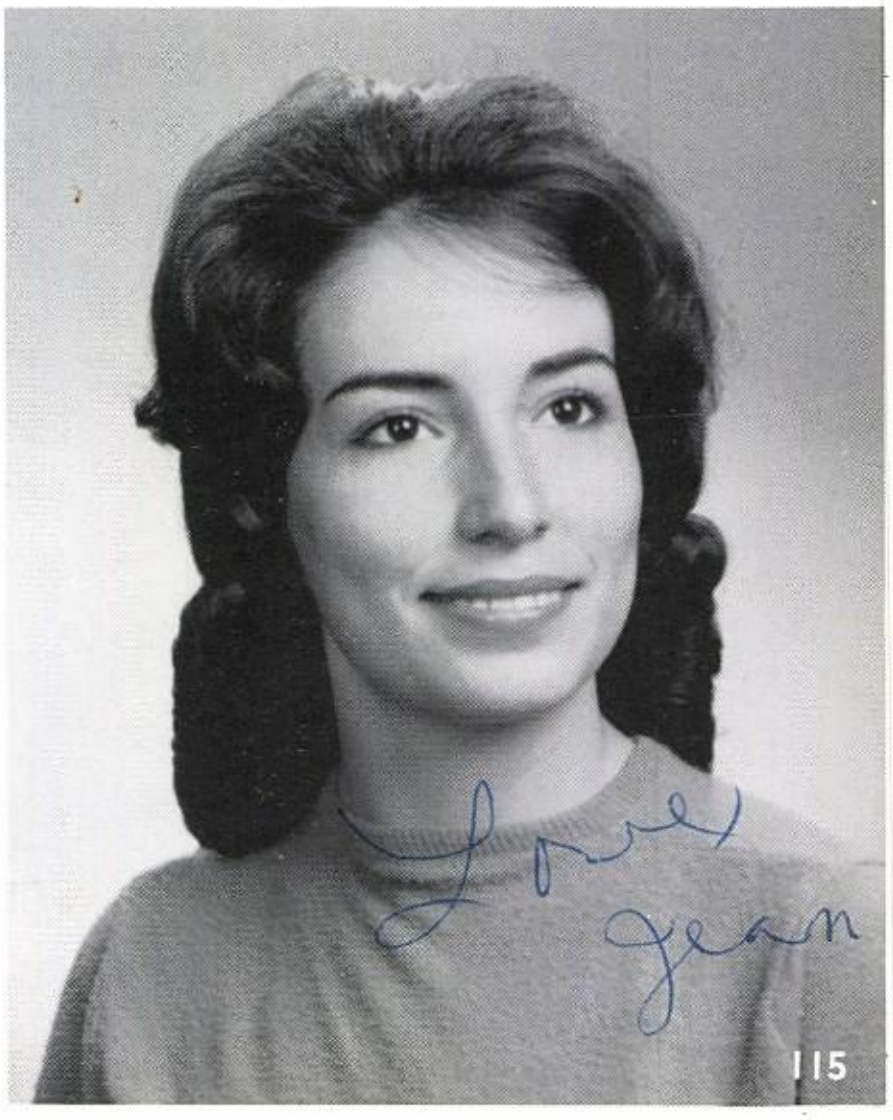

BAND OFFICERS: Mary Lou Albee, treasurer; Jimmy Conn, vice-president; Jan Persons, president; Don Bollinger, sergeant-at-arms; Gay Stickler, secretary.

Ban

Brightly arrayed in new uniforms, members of the Varsity Band added zest to the year's activities. Practice began on music which was to be used during football and concert season at the close of the previous year. This organization participated in half time shows and marched in parades such as the United Fund, Sun Carnival, Texas Western Homecoming, and Rodeo. With the arrival of the second semester, however, the pace changed, and students were found practicing for concerts and competition.

FRONT ROW: Pam Allyn, Janice Lyon, Gay Stickler, Bill Cox, Adele Daily, Sue Warwick, Jane Wood; SECOND ROW: J Echlin, Paul Munch, Pat Montgomery, Jimmy Conn, Dolores Aguilera, Francis Moorhouse, Pat Orenduff; THIRD ROW: Sh Scarbrough, Mary Ciavarella, Mary Lou Albee, Connie Loewenstein, Bettye Binion, Janye Binion, Nelson Vance; FOURTH R Annette Sparks, Antonio Reza, Nancy Dindinger, Pete Martinez, Alice Flores, Mary Serafin, Ofelia Galvan; FIFTH ROW: Bollinger, Stella Loya, Ronnie Akins, Wendell Ake, Billy Winn, Tony Hodges; SIXTH ROW: Cayatano Ramirez, Leonell Tre

Performs In
New Uniforms

Mr. Keen,
I have thoroughly enjoyed my 2 years in band and I fully expect to enjoy my next two years just as much. You have sure taught me a lot and I have really enjoyed my music more. Thank you so much.
Connie Rosenstein
'62

ONT ROW: Renato Basurto, Anita Fresquez, Rose Mary Manriquez, Cheryl Stevens, Becky Loya, Hector Sanchez, Cruz Hernandez; COND ROW: Richard Barrett, Javier Williams, Bobby Vinson, Bob Carpenter, Rafael Salas, Pat Nemeth, Tessie Carbajal; THIRD OW: Bonnie Lyerly, Betty Eastham, Virgileen Shinn, Winifred Black, Paul Sherrell, Fernando Romero, Ernesto Barboso; FOURTH OW: Edgar Teijeiro, Bennie Stout, George Smith, Urbano Sambrano, Pete Lozoya; FIFTH ROW: George Vix, Tommy Tranter, b Dobbin, Jerry Jahrman; SIXTH ROW: Rudy Muller, Rigoberto Salinas.

SNARE LEAD
CLODENE BEAVERS

TENOR LEAD
EMMA DURAN

One of the oldest organizations at Ysleta High School, the Drum Corps is a lively complement to Senior Band. This feminine group, composed of 28 members, was a ready and willing representative of the Indians in any activity calling for gala rhythm: pep rallys, local parades, and half-time shows for football games.

A year of junior drumming is required for Drum Corps membership, and competition is conducted among qualified girls for positions in this organization. Lead Drummers are chosen on the basis of playing skill and cooperation. Those applying must have at least one previous year of membership in Drum Corps and be outstanding in the group.

Indian Rhythm

How!

FIRST ROW: Christina Rocha, Delia Pinon, Rosa DeLeon; SECOND ROW: Emma Duran, Sera Meraz, Bertha Macias; THIRD ROW: Vickie Lyerly, Sandy Madrid, Jean Nabhan, Cathy Garcia, Yolanda Rodelo; FOURTH ROW: Bonnie Lankford, Connie Cardona, Roberta Moss, Virginia Ortega.

FIRST ROW: Armida Brijalba, Raquel Macias, Vernie Jo Walton; SECOND ROW: Lydia Tarango, Dora Silvas, Rachel Rojas, Barbara Hodges; THIRD ROW: Velia Padilla, Consuelo Rodela, Gloria Nabhan, Janet Luty, Josephine Silva.

I have loved having you as our Drum Corps sponsor. I hope that you will sponsor us next year.
Always,
Vernie Jo Walton

Adds Color

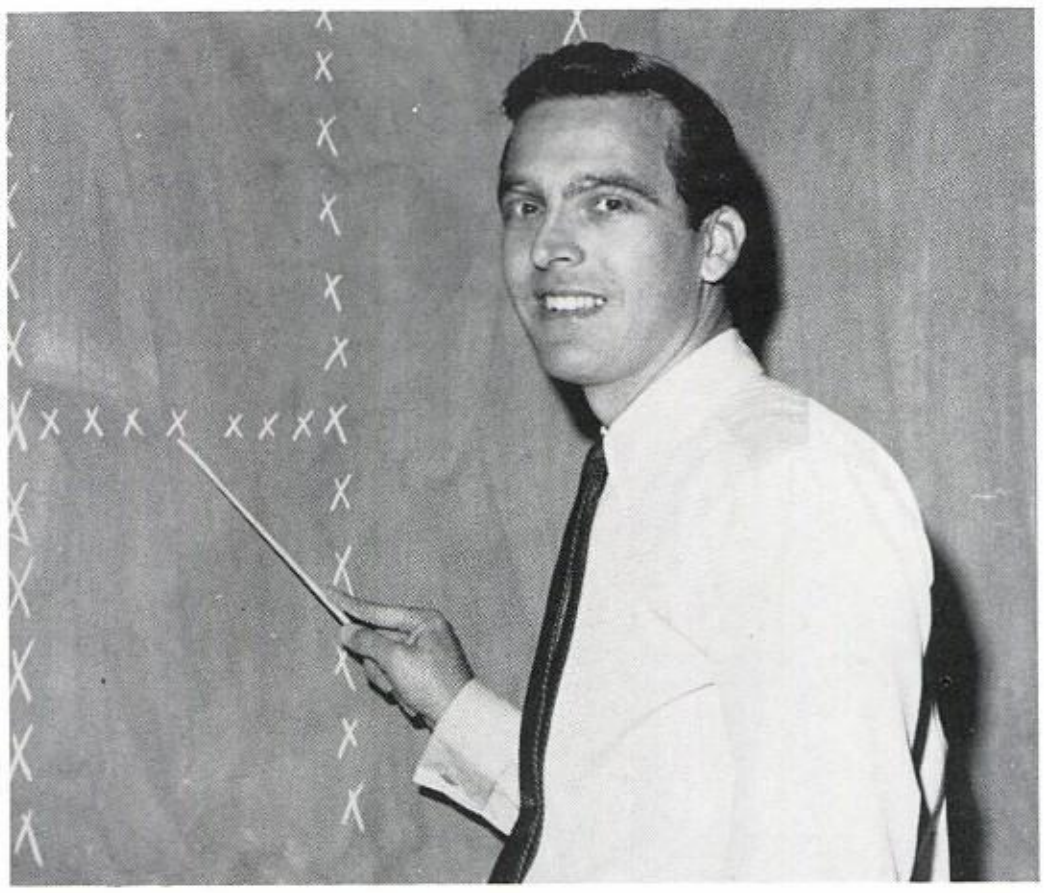

MR. CANTY GIVES INSTRUCTIONS IN THE FORMATIONS OF HALF-TIME SHOWS.

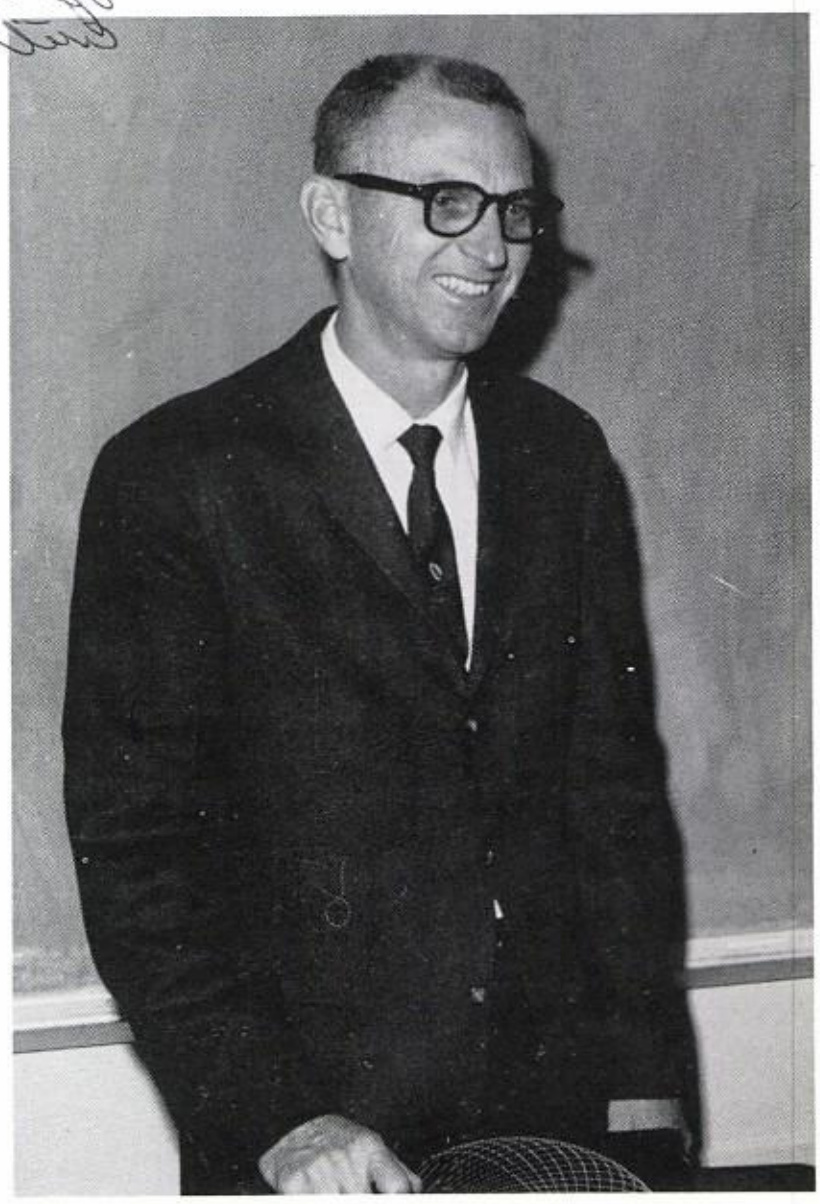

MR. KEEN LEADS BAND THROUGH SUCCESSFUL YEAR.

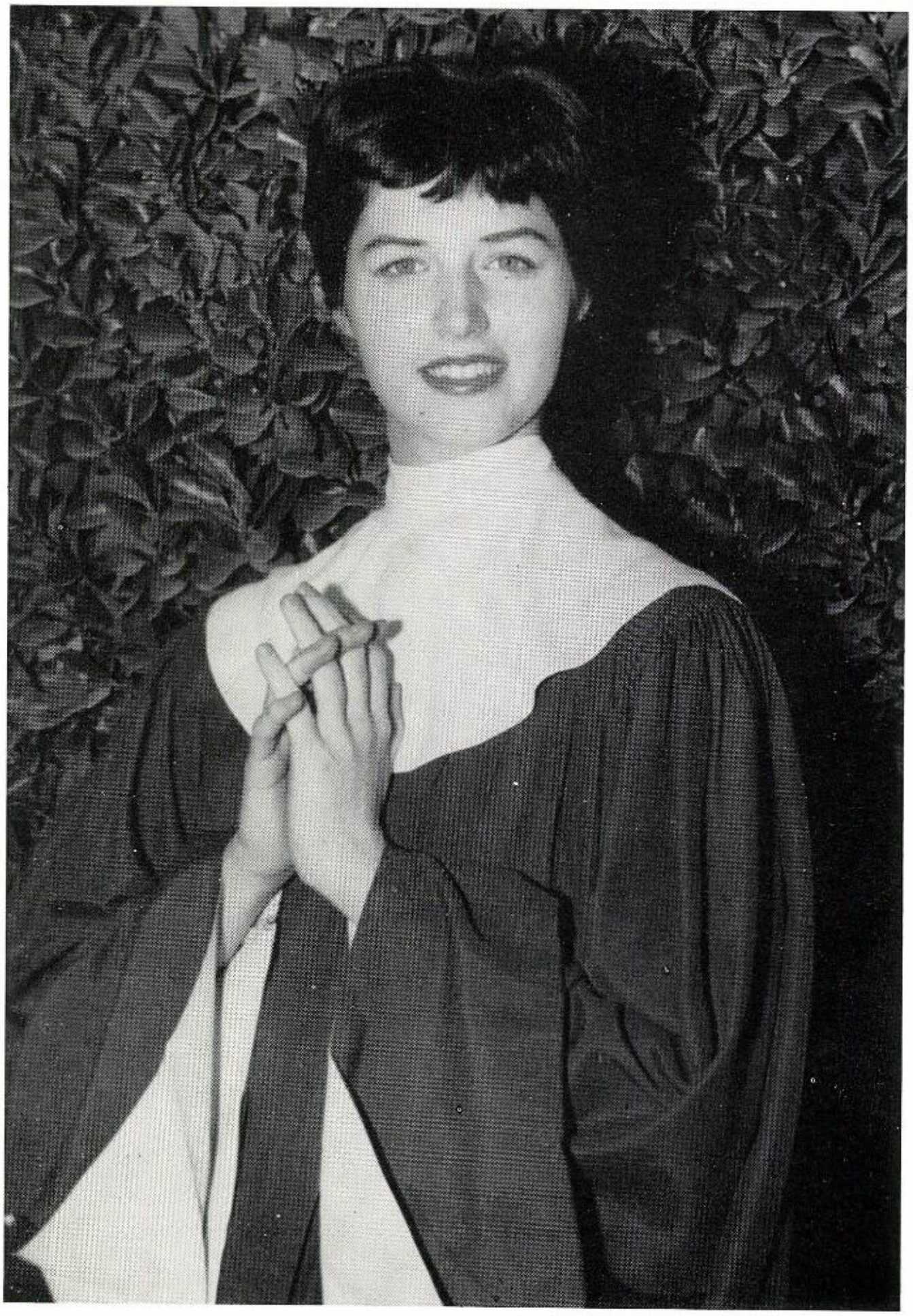

STUDENT DIRECTOR
CAROL GEORGE

Voic

Mr. James Carthel headed the '61-
choir. Ysleta's Choral Department
cented the fall and spring seasons w
songs ranging from religious to cla
cal. The Choir seemed to be involved
every activity with the selling of lum
arias, the pre-game barbecue for
Ysleta-Bel Air football clash, and an
chilada dinner. All proceeds went to
organ fund. The annual Christmas p
gram for the PTA was titled "Chr
mas Preview—'61." Something r
added this year was the joint Chr
mas concert program, given by vars
band and choir, in which both receiv
many compliments from spectators. T
choir clinic, directed by Dr. Gene He
mle of Texas Tech, was one of the m
outstanding events of the year.

CHOIR OFFICERS: Sharon Davidson, accompanist; Beth Gorrell, robe monitor; Kathy Gade, president; Joe Rou
vice-president; Carol George, secretary; James Carthel, choir director; Judy Wilson, librarian; Marsha Thomas, r
monitor.

Till the Air

FIRST ROW: Sandra Wilson, Sharon Roberts, Billie Kay Wilson, Marsha Thomas, Sandy Taylor, Clodene Beavers, Susan Moir; SECOND ROW: Vernie Jo Walton, Donna Milam, Beth Gorrell, Sally Dulany, Dawn Luye, Nancy Salazar, Margaret Kennedy; THIRD ROW: Judy Wilson, Harriet Nance, Sandra Sherwood, Bettye Binion, Fran Fox, Linda Braswell, Kathy Gade; FOURTH ROW: Mary Sanders, Magdalena Verlarde, Kay Warwick, Janye Binion, Jane Wood, Jean Young, Sue Warwick, James Carthel, Director; FIFTH ROW: Carol George, Gloria Aanerud, Kay Dettman, Dolores Aguilera, Annette Sparks, Tony Reza, Manuel Melendez; SIXTH ROW: Ramon Reza, Jimmy Holt, Louis Mayorga, Clayton Gage, Billy Qualls, Albert Lane, Butch Rouse; SEVENTH ROW: Steve George, Paul Munch, Richard Maskery, Rene Alvarez, Roy Lasiter, Frank Brown, Duane Macdonald; Not Shown: Janice Cryer, Sharon Davidson, Suzanne Johnson, Janet Luty, Vickie Lyerly, Freddie Maya, Don Thomas, Nepetali Torres, Tony Torres.

Assemblies, Dances, Parties Provide Relaxation

QUEEN LIZ JOHNSON AND PRINCE CONSORT GARY GRAHAM POSE FOR THE CAMERA AFTER THE RECESSIONAL.

NANCY CARRICK ADMIRES A CHRISTMA POSTER FOR EL PASO TECH. ALL THE HIGH SCHOOLS IN THE AREA EXCHANGED CHRIST MAS GREETINGS.

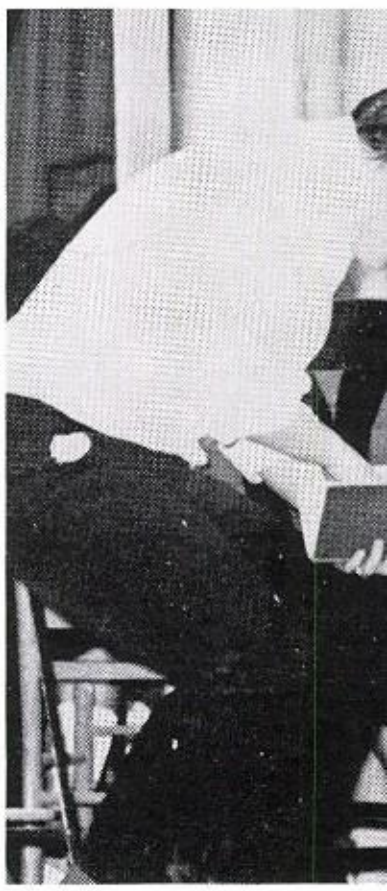

A TYPICAL DAY THE ATTENDA OFFICE AND PEEP INTO ACTIVITIES

A VIEW OF THE STAGE DECORATIONS FOR "STAIRWAY TO THE STARS" DURING THE CORONATION.

Something to please everyone is the motto at YHS. An inspiring Christmas assembly was the combined effort of the choral departments and the band. YHSers discovered there is no business like show business, especially when the Senior Class presented "A Typical Week at YHS," including such beauties as Jo Ann Folmer and Arlene Regan. Beautiful tones of blue and twinkling stars in decorations as well as in the eyes of YHS maidens made the 1962 Festival, "Stairway to the Stars," a wonderful memory. Zeynep, foreign exchange student, became sweet 16 to the tune of "Let's Twist" at the birthday party given her by the Student Council.

ZEYNEP BARLAS AND EDDIE FRESQUEZ TWIST IT UP AT HER BIRTHDAY PARTY GIVEN BY THE STUDENT COUNCIL.

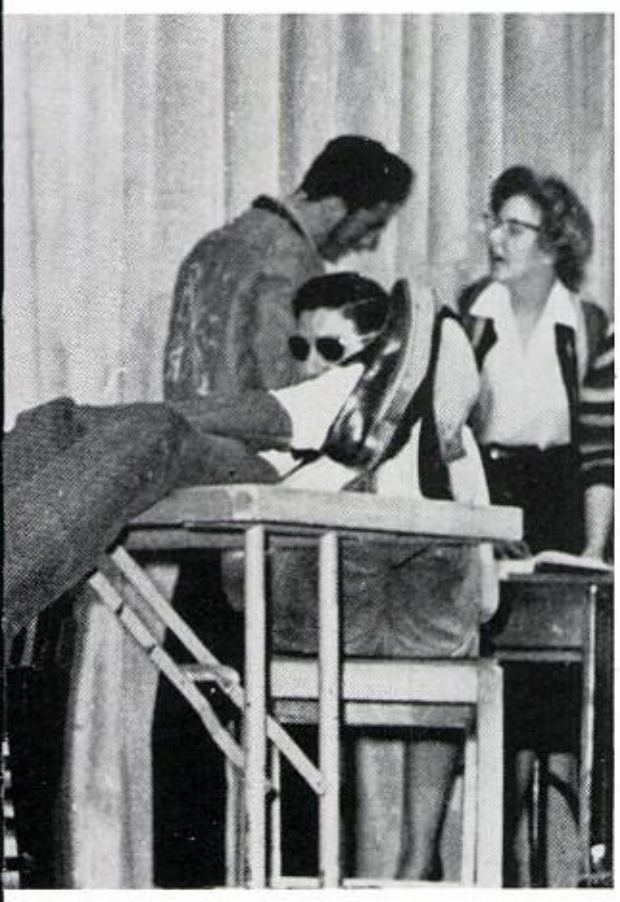

E OFFICE STAFF AS ACTED BY E SENIOR ASS AT THE NIOR FROLICS.

RED COATS REVIEWS THE TEAM'S ACHIEVEMENTS AT THE FOOTBALL BANQUET AT THE CORTEZ HOTEL.

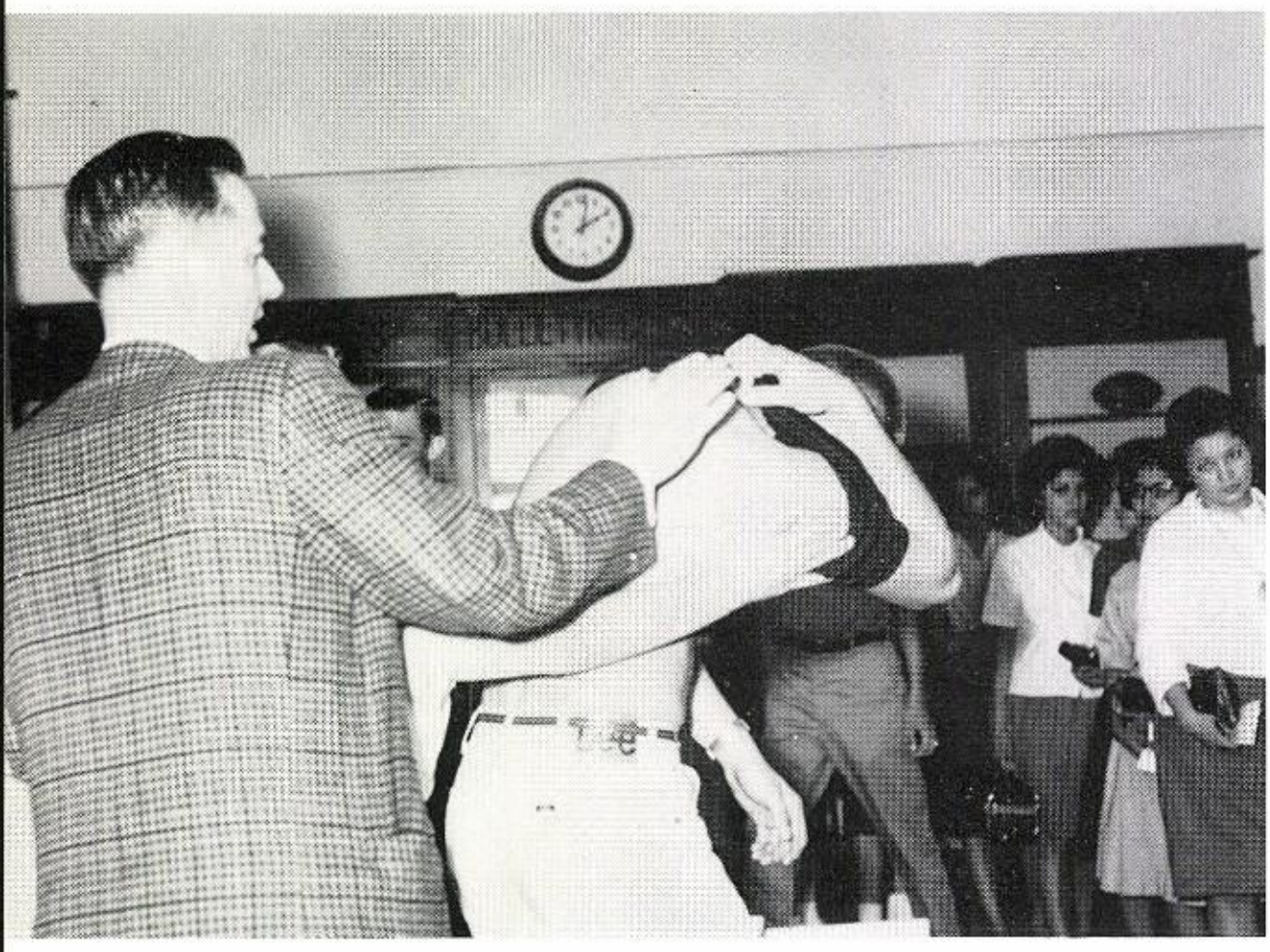

DR. EDWARD EGBERT CHECKS THE REACTION FROM THE TB PATCH TEST AT THE NURSE'S OFFICE.

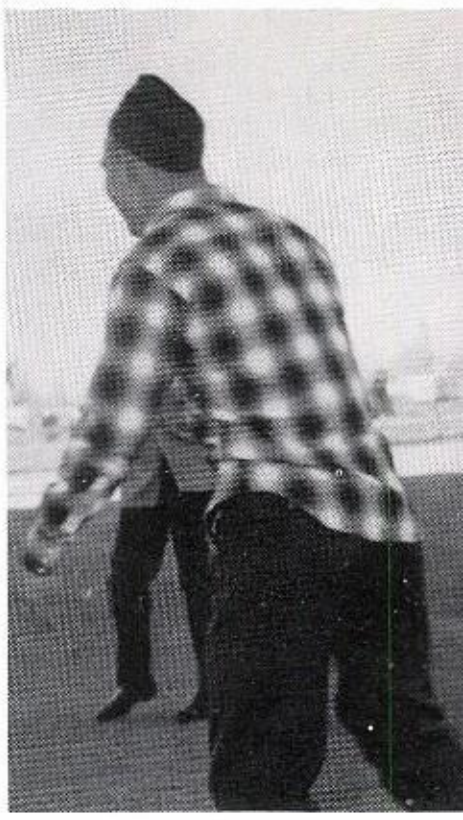

GARY KLINE, PA
MAGEE AND GARY
MILLAN CHEER T
YSLETA SPONS

KIRBY BROWN AND DANNY WILSON PURCHASE A VALENTINE FROM THE STUDENT COUNCIL POSTOFFICE.

This was more than great! Dare

SERA MERAZ IS PRESENTED HER BOUQUET FOR BASKETBALL SWEETHEART AT THE HALF OF THE AUSTIN GAME.

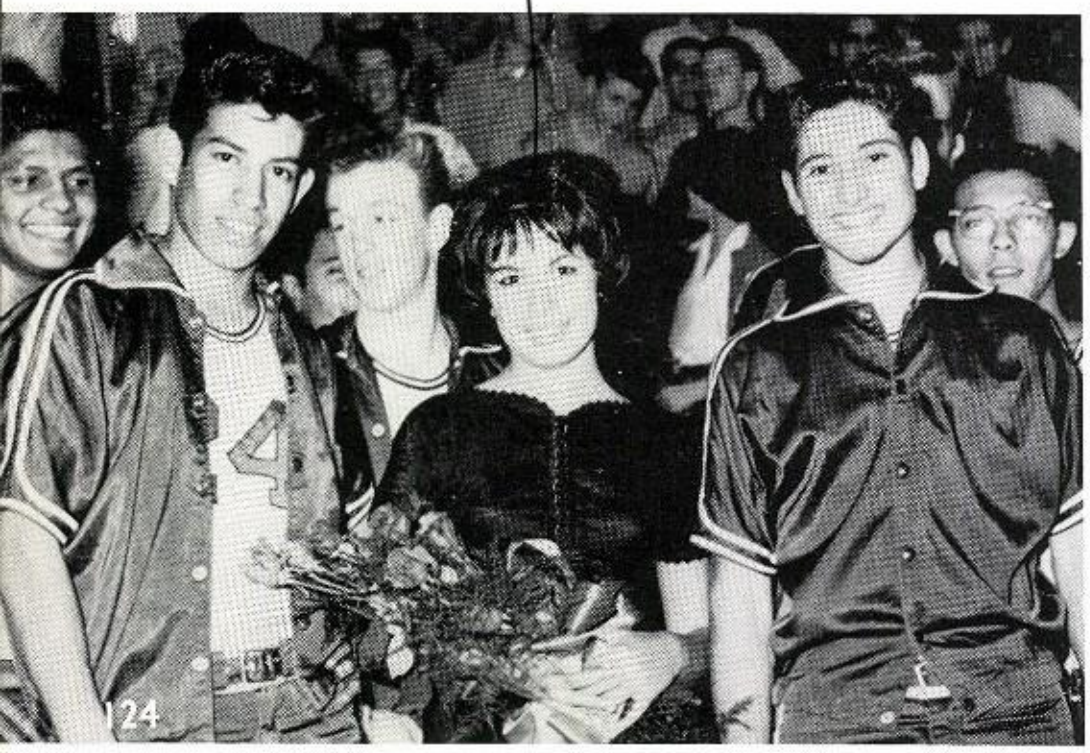

Roaring 20's Relived During Month of Hearts

RPS ON TO VIC-
RY OVER THE BEL
CORPS.

MR. CLYDE WAFER AND MR. RICHARD PICKETT DISPLAY THEIR GARTERS MADE FOR THEM BY MISS CLARA SIMER, SENIOR SPONSOR.

BARBARA MUSGROVE AND RUTH ANN JOHNSTONE, FUTURE TEACHERS, TAKE THEIR TURN SELLING COKES AT THE BASKETBALL GAME.

Fleeting days created many memories for tribe members. The roaring '20s were recreated as the senior wheels presented the "Drunkard" as their class play. Miss Clara Simer made twelve garters which were seen floating around on the arms of our dignified male instructors. Valentines were delivered special delivery by student council members. A special Valentine mailbox was installed in the main hall and money collected went to the Foreign Exchange Program. Ysleta Future Teachers gave of their time to make basketball games more enjoyable to fans by selling refreshments at all home games. During half-time of the last game of the season, the basketball sweetheart, Sera Meraz, was presented. Guarding against disease, the TB patch test was administered. Ysleta Sponsor Corps followed in our football team's footsteps as they defeated the Highlander Sponsor Corps 28-6.

Court Rules Over "Roman Holiday"

To the enchanting music of Bobby Bo
and his orchestra, the 1962 Military Co
was presented at the annual Military B
The NDCC cadets elected the Queen a
her court and carried out the Rom
theme in decorations.

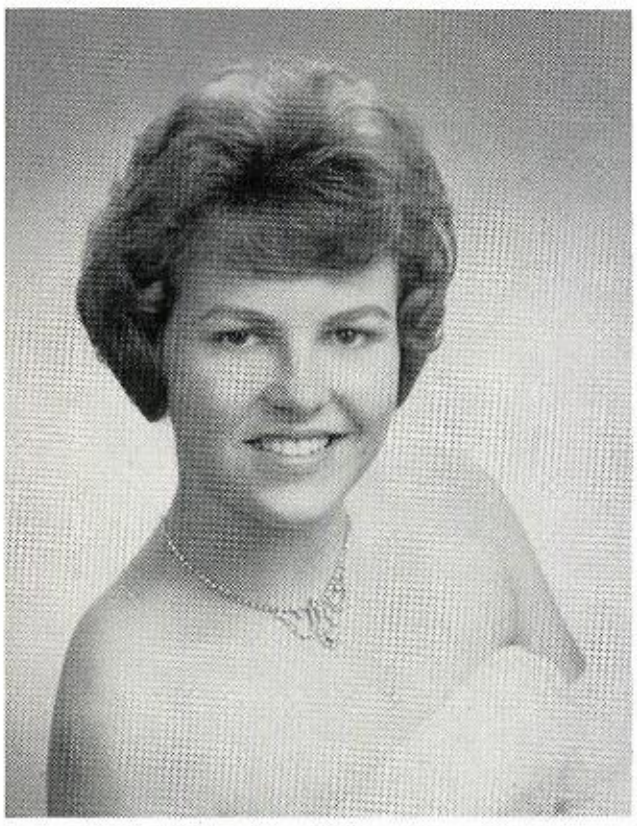

Princess
Linda Mitchell

Princess
Ann Wahlen

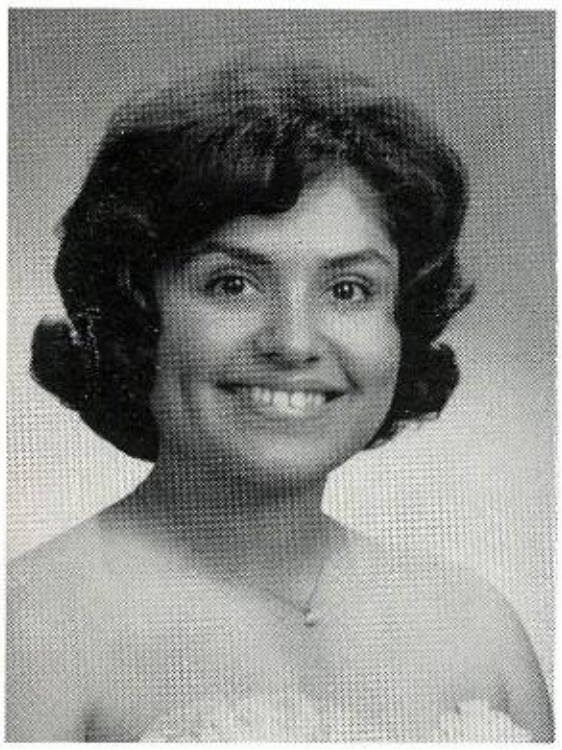

Duchess
Carmelita Macias

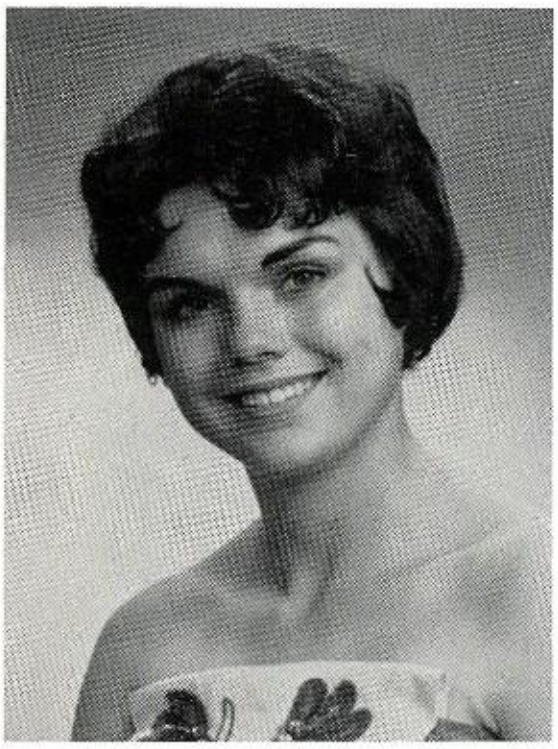

Duchess
Lynda Jackson

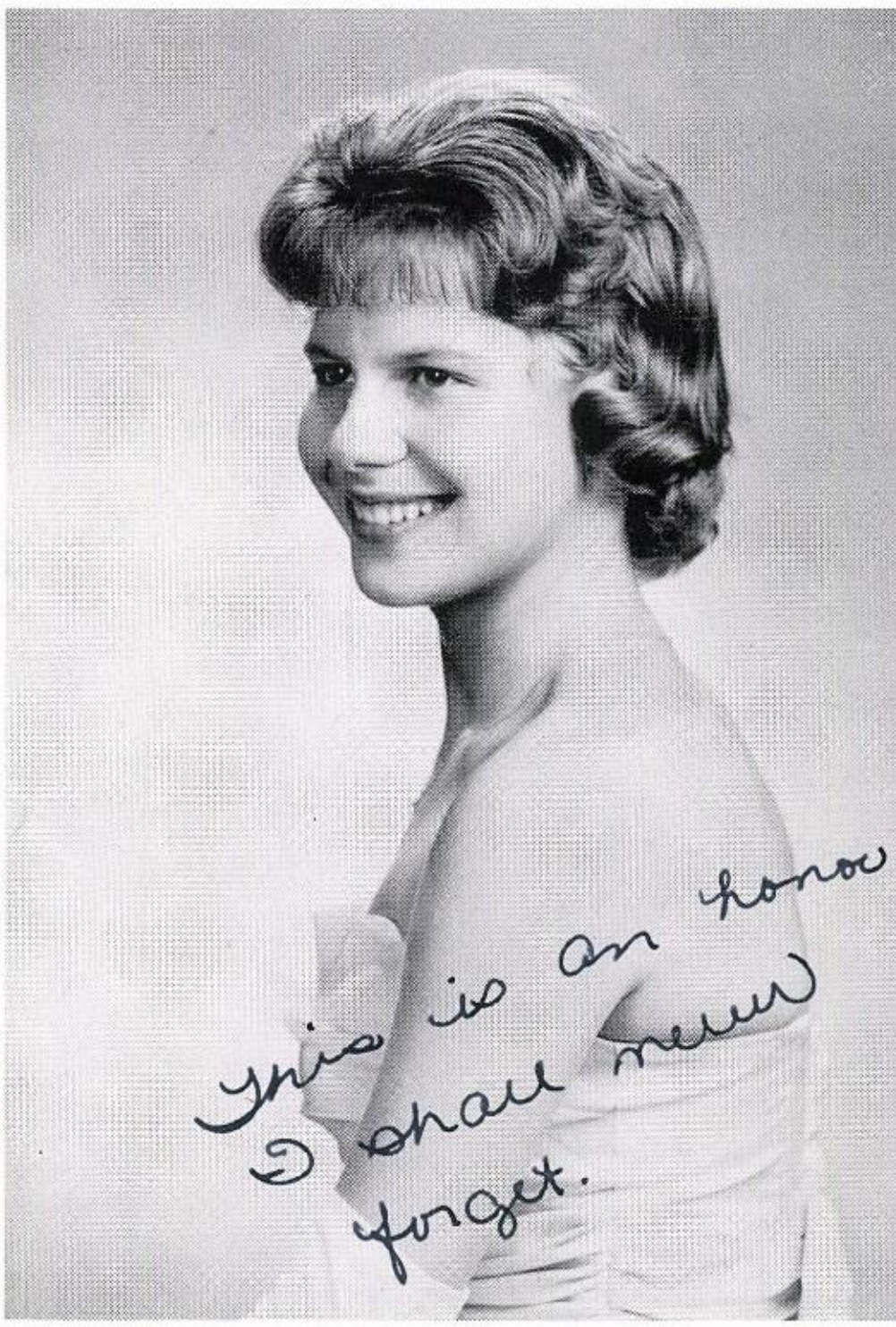

Lady-in-Waiting
Jan Person

Her Majesty
Queen Lai Chew

Commandi

RICHARD IRWIN INSTRUCTS THE NEW CADETS IN READING TERRAIN MAPS FOR FUTURE BIVOUAC TRAINING.

LEARNING THE PARTS OF A RIFLE FROM PAUL MAGEE ARE JIMMY CARTER AND RICHARD REYES.

AFTER MARCHING IN FORMATIONS DURING THE PERIOD, THE CADETS FOLLOW PETE NAVIDOMSKIS BACK INTO THE CLASSROOM.

HONORARY CADET COLONEL ZEYNEP BARLAS

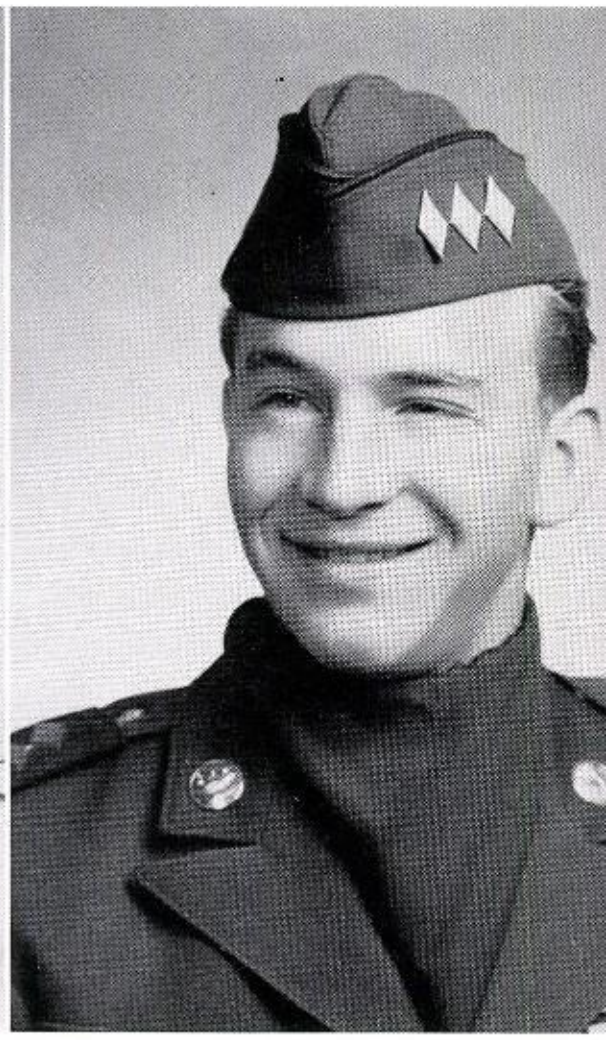

BATTLEGROUP COMMANDER, CADET COLONEL PAUL MAGEE

DEPUTY BATTLEGROUP COMMANDER, CADET LT. COLONEL GARY KLEIN

dets Lead Sixth Battle Group

CADET COLONEL LAI CHEW

Commanding cadets are chosen on the basis of leadership and their ability in military matter. Throughout the year, their job is to assist the instructors by guiding the new cadets in a prelude to military life.

SERGEANT CONWAY HUNTER ASSISTS ALFRED HULBERT IN A PROBLEM.

ADET LT. COLONEL TERRY IAVARELLA

BATTLEGROUP EXECUTIVE OFFICER, CADET LT. COLONEL MIKE DIAMANTI

CADET LT. COLONEL JAN PERSON

my officers
The Best ever
Gay

CADET MAJOR GARY GRAHAM

CADET MAJOR GAY STICKLER

CADET MAJOR BILL ARMSTRONG

CADET MAJOR AN WAHLEN

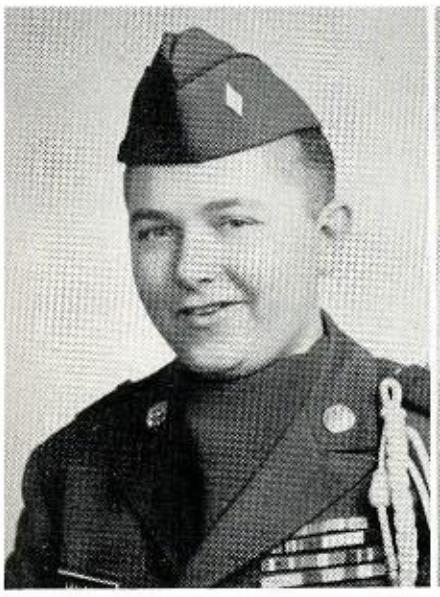

CADET MAJOR ALFRED HULBERT

CADET MAJOR LYNDA JACKSON

This was
almost as much
fun as band.
Gay

Staff Outlines Activities for Battle Group

CADET 1ST LT. IDA ALARCON

CADET MAJOR ROBERT ROBINSON

CADET MAJOR LIZ JOHNSON

CADET MAJOR GEORG LOWTHER

CADET MAJOR JAMES ENDLICH

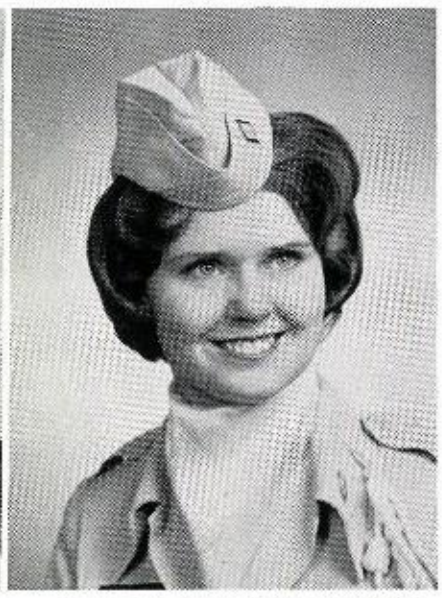

CADET MAJOR MARY WOOD

Rahoo

CADET MAJOR NANCY COLGAN

CADET MAJOR NANC CARRICK

IRST ROW: Gerald Woolsey, Hector Sanchez, George Smith, Antonio Reza, Renato Basurto, David Stev-ns, Jim Goodman, Pete Lozoya, Raul Espinoza; SECOND ROW: Bennie Stout, Javier Williams, Jerry ahrman, Robert Baldwin, Joe Ruelas, Bill Winn, George Vix; THIRD ROW: Jimmy Conn, Armando arcia, Bobby Vinson, Edgar Teifeiro, Robert Martinez, Wendell Ake, Doug Echlin, Dick Barrett, Nelson ance, Alejandro Salazar; FOURTH ROW: Cayetano Ramirez, Fernando Romero, Paul Sherrell, Paul unch, Robert Salinas, Don Bollinger, Pat Montgomery, Bob Dobbin, Rudy Muller.

Cadet Captain
Gerald Woolsey

Cadet Captain
Janice Lyon

Cadet 1st Lt.
George Smith

Parade Music Provided by NDCC Band

Cadet 1st Lt.
Terry Rosales

Cadet 1st Lt.
Don Bollinger

Cadet Captain
Esther Carmean

Cadet 1st Lt.
Manuel Gomez

Cadet 1st Lt.
Mary Smith

Cadet 1st Lt.
Jimmy Conn

Cadet 1st Lt.
Norma Plowman

Cadet 1st Lt.
Jerry Jahrman

adet 1st Lt.
ony Hodges

Cadet 1st Lt.
Mary Sanders

Cadet 1st Lt.
Cayetano Ramirez

Cadet 1st Lt.
Annette Pugh

Cadet 1st Lt.
Maria Melendez

Cadet 1st Lt.
Carol Falby

Cadet 2nd Lt.
at Montgomery

Cadet 1st Lt.
Dorothy Hart

Cadet 2nd Lt.
Pete Lozoya

Cadet 1st Lt.
Dolores Delgado

Cadet 2nd Lt.
Kathy Gade

Teamwork Learned by Headquarters Company

All students taking R.O.T.C. are divided into four different companies. They are Headquarters, "A," "B," and "C." Each company then teaches these students the essentials of military knowledge, teamwork and discipline.

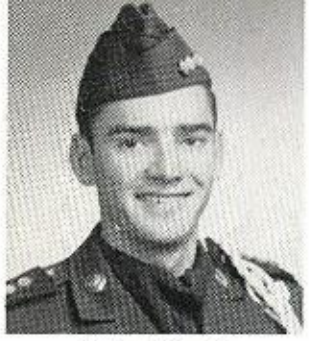

Cadet Captain
Robert Barnes

Cadet Captain
Linda Mitchell

Cadet 1st Lt.
James Contreras

Cadet 1st Lt.
Sharon Davidson

Cadet 1st Lt.
Roberto Rivera

Cadet 1st Lt.
Rafael Delgado

Cadet 1st Lt.
Ida Oppenheim

Cadet 1st Lt.
Elaine Maxwell

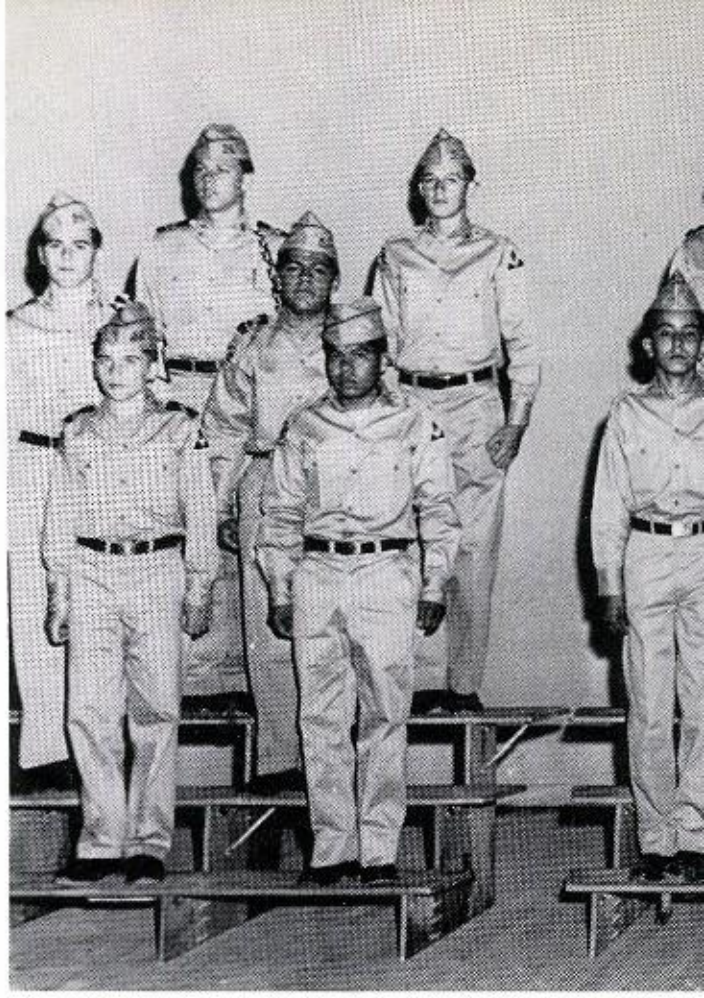

Guidon: Edward Lucero; FIRST ROW:
Welch, Romulo Chavira, Joe Chavira, Juan
Robert Vasquez, Allen Harris, Alberto Mo
Robert Gonzalez, Gerald Powell, Frank
SECOND ROW: David Mathis, Francisco
Manuel Gonzalez, Robert Soto, Mont Fyffe, S

Company

Guidon: Edward French; FIRST ROW: Hector Mu
Blas Vega, Geffrey Foley, David Nisbit, Walter In
Wilbert Campbell, Javier Guerra, E. J. Turner; SEC
ROW: Leon Graham, Mack Locke, Raul Silva, Jose

ger, David Entsminger, Richard Brown, Ar-
Ingle; THIRD ROW: Roy Lasiter, Jerry
in, Jesus Zamora, Agustine Lopez, Reyes De
, Albert Alvidrez, Arturo Santini, Robert
les, Ronald Haugen, George Edmonston.

ecomes Familiar With Military Weapons

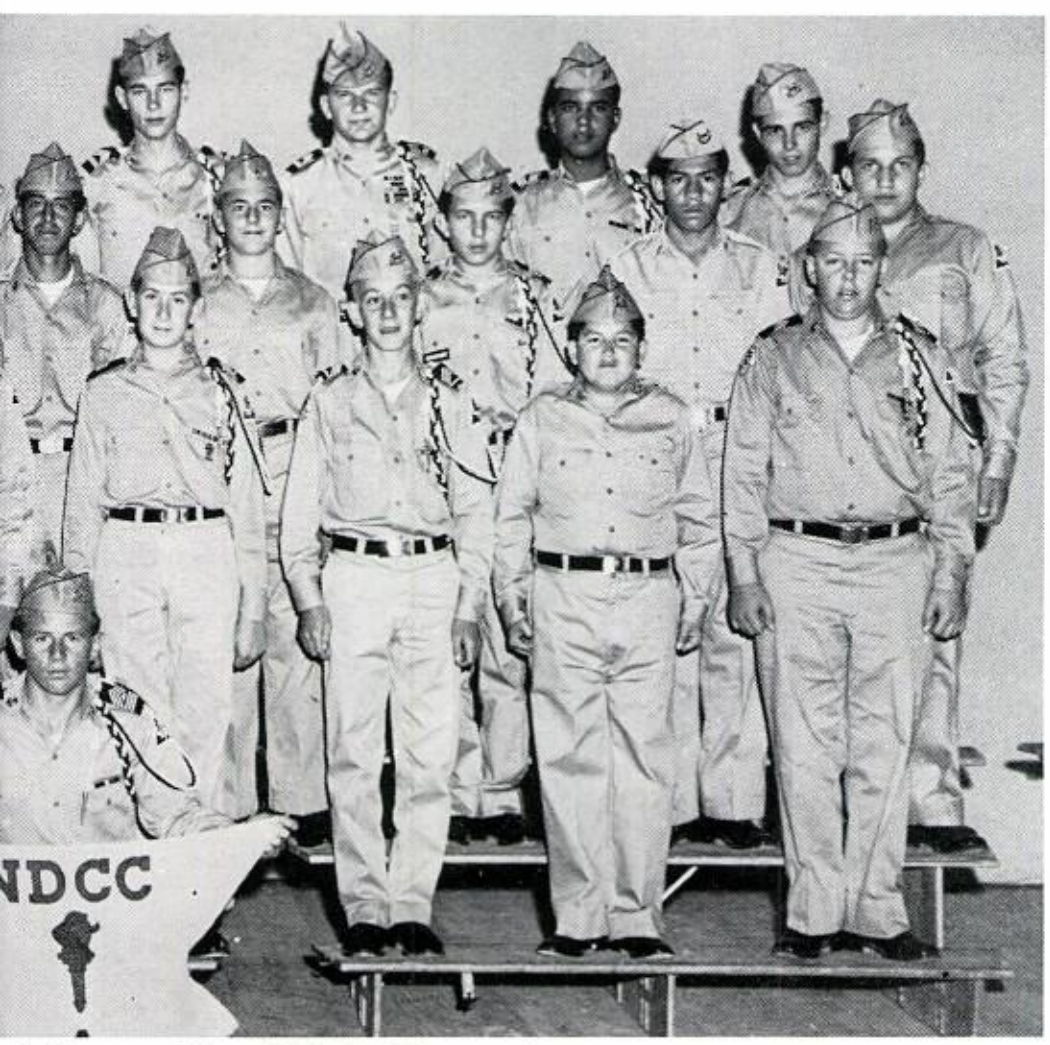

rd Ortega, Edward Voils, Thomas Longnecker, Clem-
Lopez, Alex Alvarado; THIRD ROW: Ernesto Pa-
Raul Vasquez, Mike Candeleria, Jesus Pinon, Richard
gomery, Ricky Nisbet, Adrain Davila, Leslie Mathis.

Cadet Captain
Gary McMillan

Cadet Captain
Betty Bunn

Cadet 1st Lt.
Manuel Martinez

Cadet 1st Lt.
Paula Helfin

Cadet 1st Lt.
Fidel Torres

Cadet 1st Lt.
Barbara Regan

Cadet 1st Lt.
Frank Richter

Cadet 1st Lt.
Mary French

Cadet Captain
Richard Irwin

Cadet Captain
Judy Stone

Cadet 1st Lt.
Peggy Sharp

Cadet 1st Lt.
Oscar Galvan

Cadet 1st Lt.
Jean Nabhan

Company B Undergo

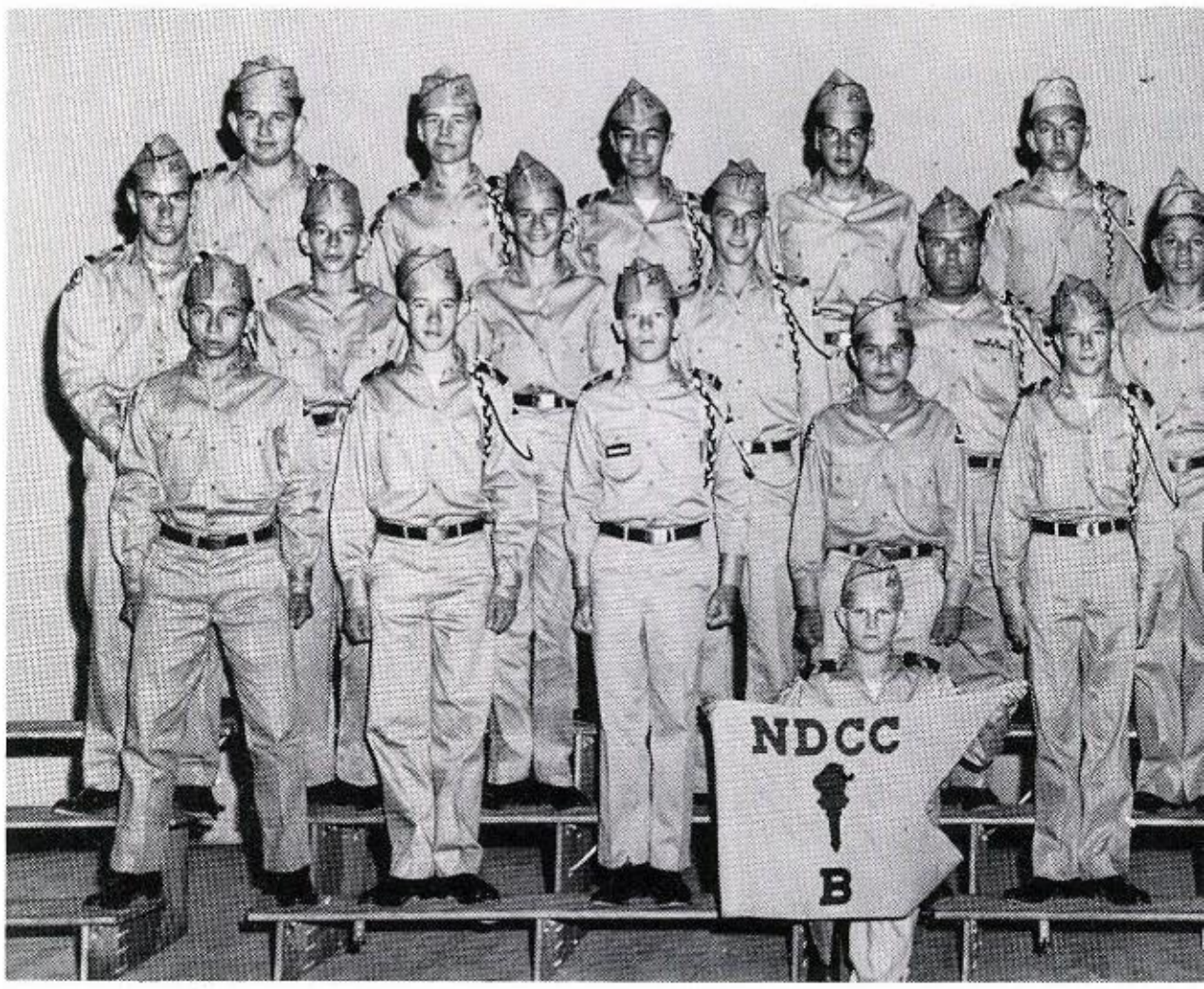

Guidon: Terry Faircloth; FIRST ROW: Albert Sinclair, Nixon Morris, Jon Armstrong, George Carrillo, Terry Kelley, Manuel Marquez, George Gibson, Octavio Trujullo; SECOND ROW: John East, Munch, Jamie Watkins, Larry In Ramon Maldonado, Robert Delao, Lara, Robert Fierro, Rodney N

Precision Marchi

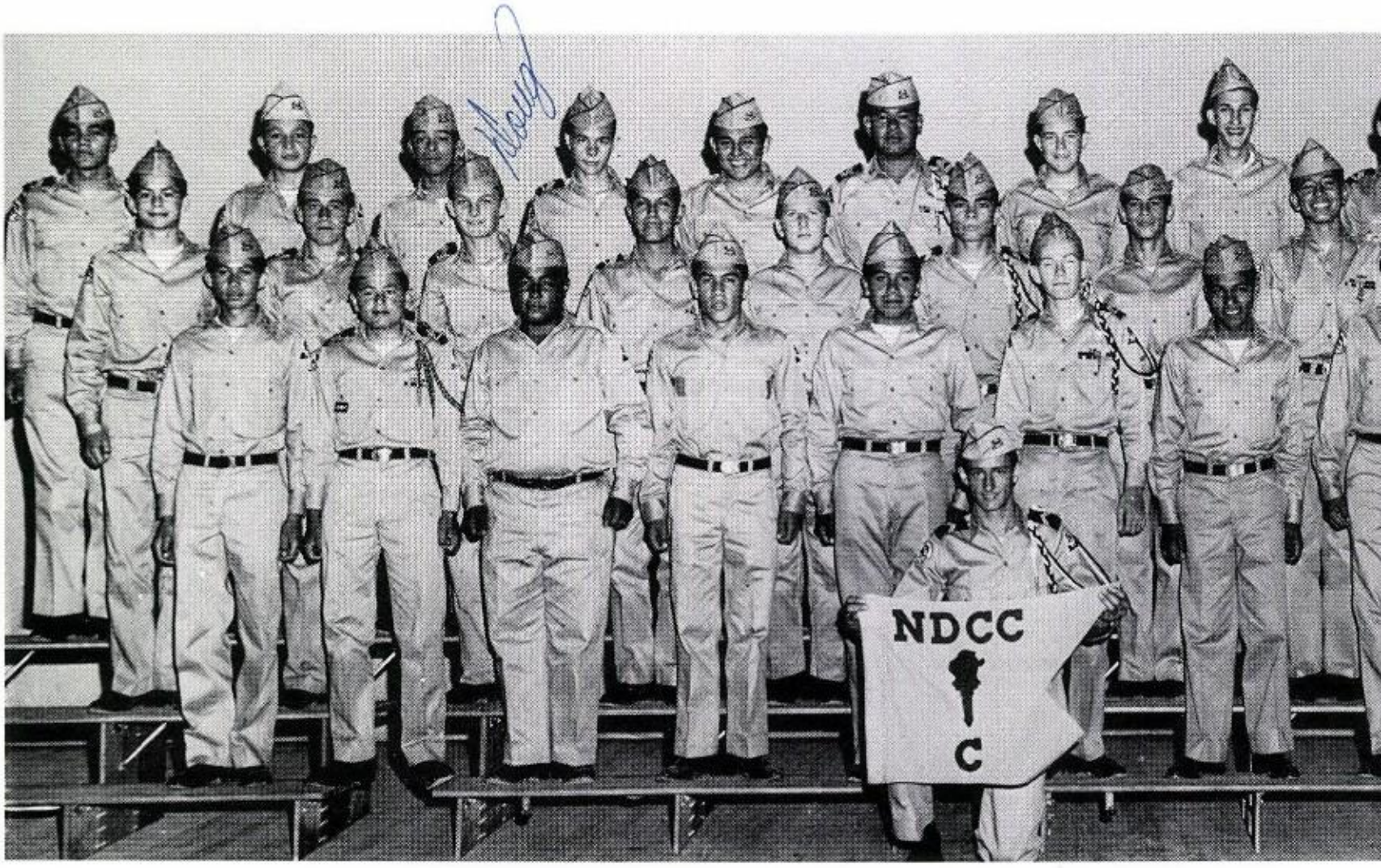

Guidon: James Carter; FIRST ROW: Lorenzo Mata, Rafael Salas, Manuel Melendez, Fred Alarcon, David Claudio, Rollin Roberts, Carlos Solis, Daniel Vera, Pat Sheldon, Leonard Giron; SECOND ROW: Lorenzo Estrada, Doug Echlin, Joe Va James Schumacher, Richard Reyes, Holt, Henry Sanchez, Antonio Reza, ard Craig; THIRD ROW: Frank Al

raining in Military Tactics

RD ROW: Enrique Russek, Melvin
s, Alphonso Morales, Jose Borunda,
Taylor, Ruben Hidalgo, Augustine
ero, Ray Simonson, Manuel Ramirez.

Cadet 1st Lt.
Ramon Maldonado

Cadet 1st Lt.
Mary Apodaca

In addition to the many other activities, the ROTC companies look forward to the weekly military parades. At these events, the companies are able to display the military technique that they have learned. To have more precision than the other companies is each co's goal.

Cadet 1st Lt.
Ray Ketchersid

isplayed by Company C

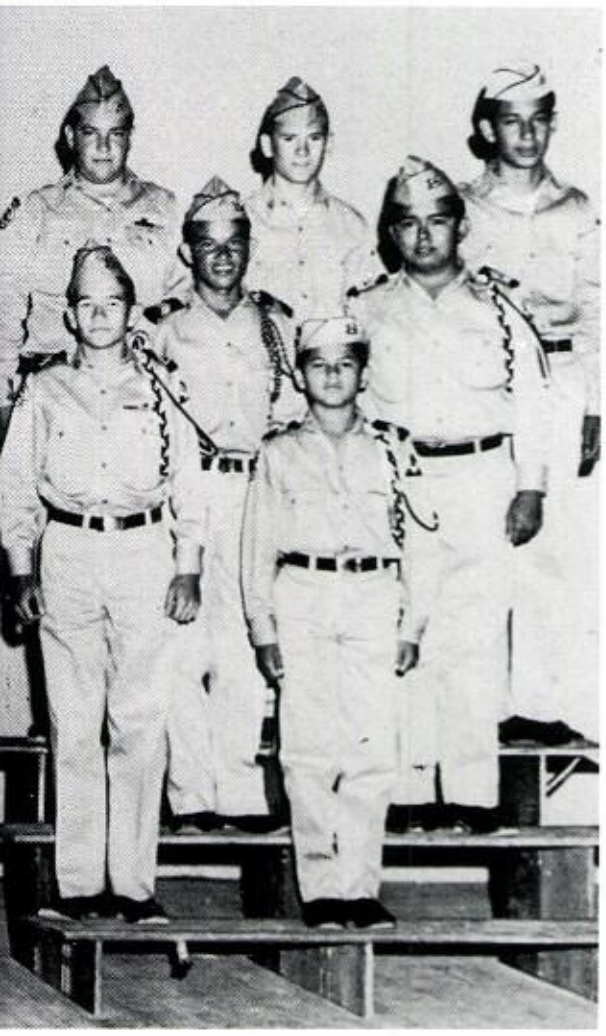

Cardoza, Ronnie Cohan, David Nav-
Jesus Jasso, Tommy Moore, Ronald
Allen Rahnfield, Luis Soto, John
omskis, Augustin Augustine.

Cadet Captain
Albert Lane

Cadet Captain
Carmelita Macias

Cadet 1st Lt.
Henry Luna

Cadet 1st Lt.
Shirley Jarvis

Cadet 1st Lt.
Nancy McCain

Cadet 1st Lt.
Casey Giron

Cadet 1st Lt.
Ella Davila

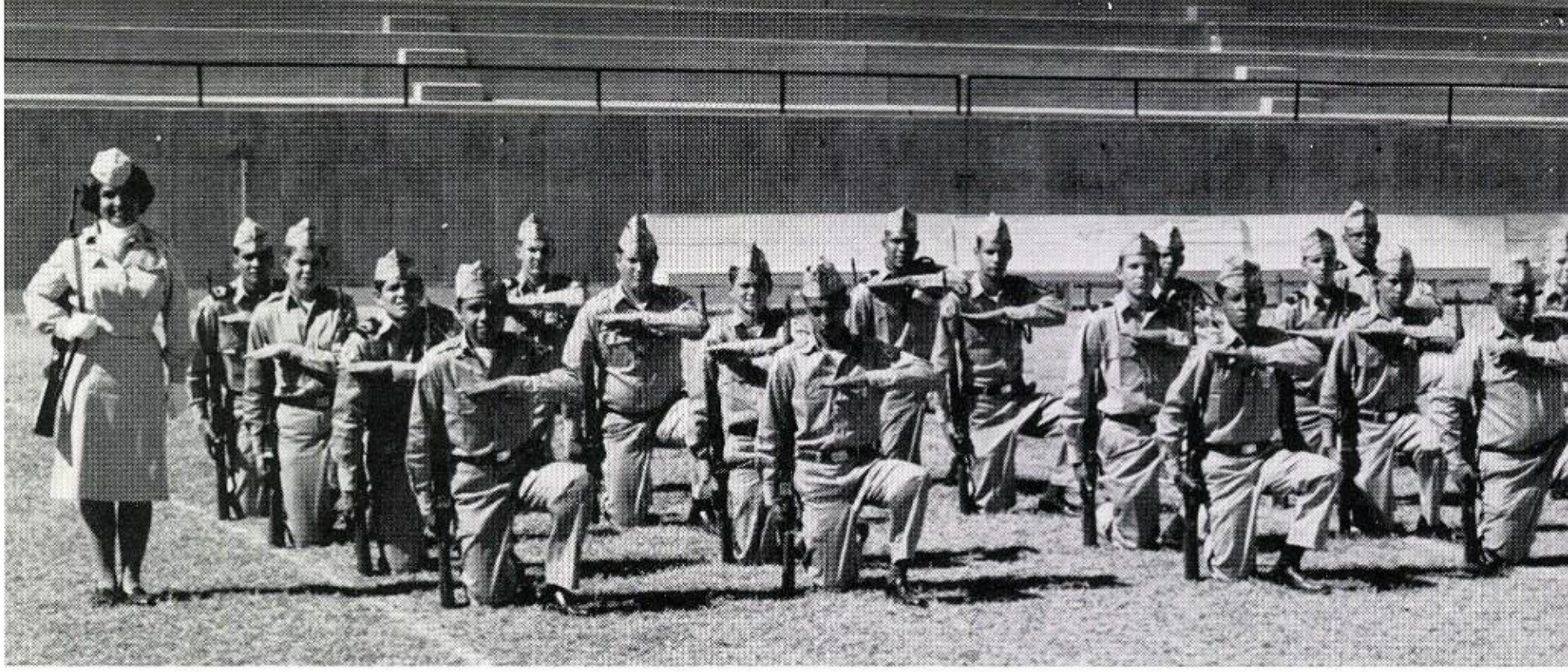

FIRST ROW: Davie Claudio, Carlos Solis, Henry Sanchez, Manuel Melendez, Fred Cardoza; SECOND ROW: Roberto Rev
Gary Tuttle, Arturo Santini, Lorenzo Mata, Robert de la O; THIRD ROW: Tommy Moore, Luis Soto, Reyes de la O, Bu
Edmonds, Rollins Roberts; FOURTH ROW: Ramon Zermeno, Allen Rahnefeld, Albert Alvirdrez, Jesus Jasso, Sweetheart, Carm
Macias.

RIFLE TEAM—Left to right: Jon Armstrong, Alfred Hulbert, Bill Armstrong, Ronnie Cohan, Richard Reyes, Henry Luna, James Endlich; Sweetheart: Ann Wahlen.

Precise Marksmanship Displayed by Rifle Team

Outstanding in every meet they attended, the Ysleta Rifle Team well-represented this school by constantly coming in on top. The team is coached by Sergeant B. L. Stuart.

CORRECT PROCEDURE I
SHOWN BY BROTHER DUC
BILL AND JON ARMSTRONG

Flawless Marching Is Goal of Drill Team

Precision is the key word for the drill team at Ysleta. Mastering the military commands and drills, this team presents an interesting part of the ROTC Department.

Flags Presented by Ysleta Color Guard

The ROTC Color Guard not only performs at the military functions, but also has the duty of raising the flag before any pep rally or special assembly.

Left to Right: Tom Longnecker, Adrian Davila, Jimmy Holt, Henry Sanchez, Jesus Zamora.

SEATED: Keni Patton, Marsha Thomas, Liz Johnson, Vickie Lyerly, STANDING: Jan Jordan, Eddie Mischen, Ken Lewis, Luis Pedregon, Jeannie Todaro.

SEATED: Adele Daily, treasurer; Nancy Brister, president; Nor Plowman, historian; Connie Reichardt, secretary; STANDING: M Doris Young, sponsor; Miss Clara Simer, sponsor; Mr. Leo Perk sponsor; Doc Hulbert, vice-president; Miss Majorie Rains, spons Betty Bunn, student council representative; Mr. J. J. Johnson, sp sor; Mr. Alfred McGill, sponsor; Mrs. Blanche Vickers, sponso

National Honor Offers Scholarship

The National Honor Society is one of the most noted and distinguished of all clubs at Ysleta. Since its year of organization in 1945, it has taken in 515 members. A National Honor Society scholarship is going to be offered this year. Students are chosen for membership by the faculty on the basis of their character, leadership, attendance and grades.

FIRST ROW: Mary Ellen Villalva, Maria Elena Melendez, Maria Juarez, Katie Lopez; SECOND ROW: Norma Plowman, Judy Stone, Lai Chew, Adele Daily; THIRD ROW: Mary Lu Albee, Joe Cialone, Mary Smith, Doc Hulbert, Marilyn Tyra, Terry Ciavarella; FOURTH ROW: Carlos A. Apodaca, Betty Bunn, Esther Carmean, William Sutherland, Bonnie Lyerly, Connie Reichardt, Nancy Brister.

ST ROW: Amalia Hernandez, Magdalena Velarde, Jeannie Todaro, Keni ton, Joanne Hamblin, Judy Stone, Lupe Trujillo, Jesusita Romero, SECOND W: Martha Grijalva, Don Thomas, Sara Meraz, Bonnie Lyerly, Carol George, ner Carmean, Estela Trevizo, Vickie Lyerly, Margie Mendez.

FIRST ROW: Mary Lu Albee, student council representative; Maria Elena Melendez, president; Ella Davila, secretary; Maria Juarez, historian, SECOND ROW: Luis Pedregon, vice-president; Mr. Chester Christian, sponsor.

SNHS Members Exchange Visits With Juarez Schools

ociedad Honoraria Hispanica is the fficial name of the Spanish National Ionor Society. Purpose of the organiation is to promote interest in the Iispanic studies. Students must be in econd year Spanish and have mainained a B average. The main projects f the year are a debate with Juarez tudents, visits to Juarez schools, and he Pan-American Day Program. The nnual Christmas dance and a fundaising for a scholarship were among he activities.

FIRST ROW: Antonia Moreno, Carol Ann Falby, Lai Chew, Jan Jordan, Mary Oporto, SECOND ROW: Francisco Solano, Mary Ellen Villalva, Angie Serafin, Carlos A. Apodaca, Socorro Hernandez, Hortencia Navarrete, Carmelita Macias.

Quill and Scroll Initiates Twenty-one New Members

Membership in Quill and Scroll, International Honorary Society for high school journalists, is a distinct honor and is reserved for outstanding publications staff members who meet the basic requirements as established by the Society and its local chapters. Candidates for Quill and Scroll membership must have demonstrated fully to the satisfaction of the staff advisor that they merit the award through high scholarship, journalistic achievement and service to the publications department.

OFFICERS: Betty Burn, vice-president; Eddie Fresquez, president; Esther Carmean, treasurer; Judy Stone, secretary.

FIRST ROW: Lai Chew, Margie Mendez, Jeannie Todaro; SECOND ROW: Barbara Toone, Linda Jo Yarbrough, Jo Ann Hamblin, Cheryl Stevens, Mary Smith; THIRD ROW: Liz Johnson, Katie Gnauck, Connie Reichardt, Patti Stewart, Shirley Scarbrough, Sandra Hill; FOURTH ROW: Robert Rivera, Marshall Arnold, Willie Rosencrans, Bob Carpenter; NOT SHOWN: Paula Helfin, Don Thomas, Norma Plowman.

AN JORDAN AND SANDRA HILL REPARE THE STAGE FOR A LAY.

MRS. BEE PEARCE, SPONSOR; NANCY BRISTER, JAN JORDAN, AND CAROL GEORGE BUILD A SET.

Ex-Thespians Entertained at Production

hespians is an honor society for students who ave done outstanding work in dramatics. A point ystem is set up for Sock'N Buskin members' articipation in productions of plays. At least ten oints are required for membership. "The Winslow oy" was presented by the members of Thespians. x-Thespians were honored at a tea in the lobby uring intermission of the play.

ancy Brister, historian; Sandra Hill, treasurer; Carol George resident; Jan Jordan, secretary.

JAN JORDAN AND CAROL GEORGE REHEARSE FOR A PERFORMANCE.

"Portrait of a Girl" is shown by Victor Alonso, Carlos Apodaca, Rudy Murillo and Don Cleppe.

Mr. Johnson and Ruth Ann Johnstone display paintings whi received awards in the first Ysleta Independent School District A Exhibit in Lakeside Shopping Center.

The most outstanding honor an art student can receive is membership in National Art Honor Society. To reach this goal the novice is required to submit ten original paintings in four different medias such as oil, pencil, charcoal, ink or crayon. After acceptance by National the students are honored at an induction party at the home of Mr. James Johnson, sponsor. Following acceptance they are eligible to compete in the regional contest.

NAHS Recognizes Outstanding Achievement in Art

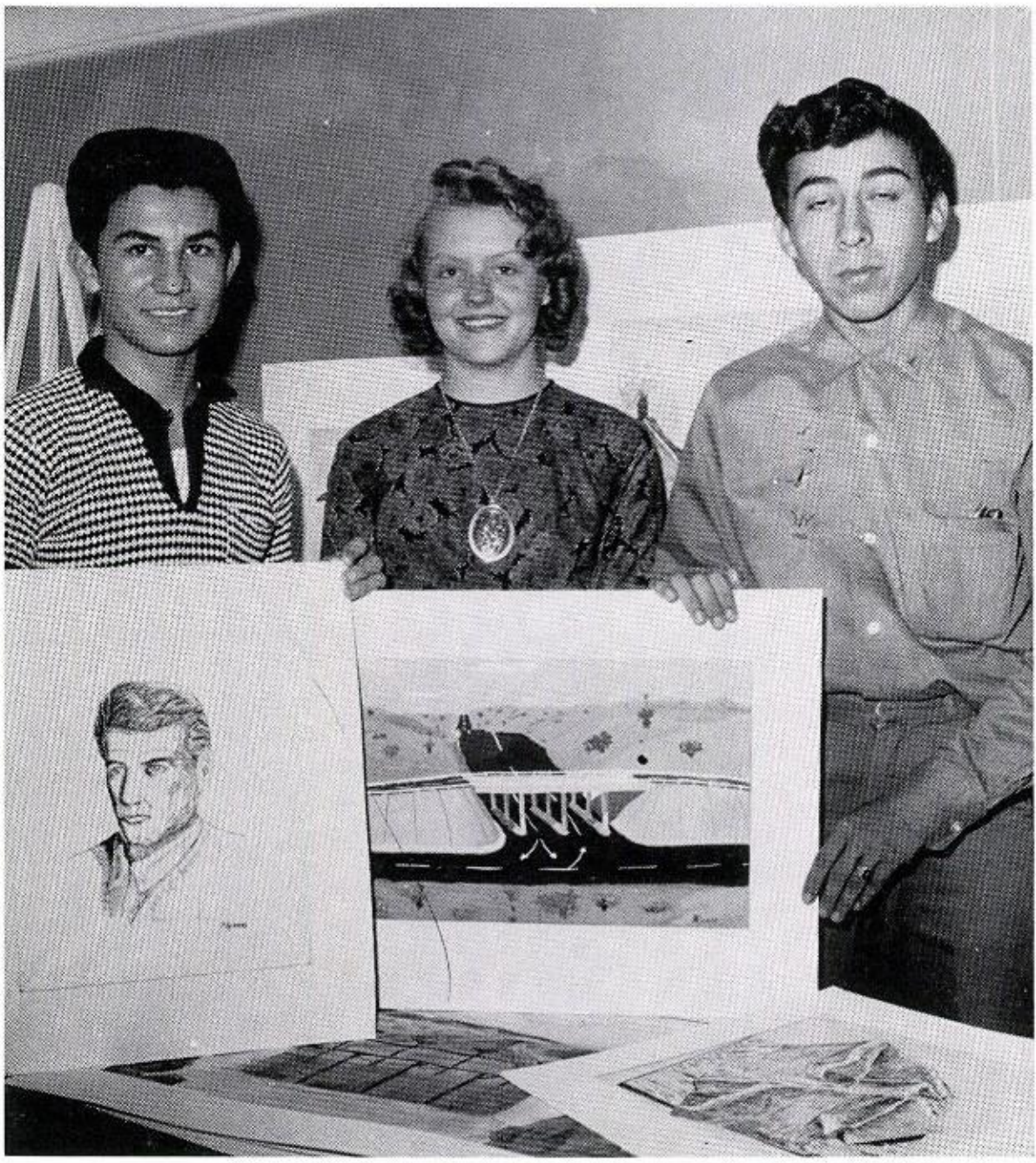

Further examples of student work are shown by Eddie Trujillo, Robert Edquist, and Joe Colchado.

FIRST ROW: Sharon Davidson, Elaine Gates, Sherri Ann Creteau, Kathy Boesse, Stella Loya, Beckie Wheeler; SECOND ROW: Joe Colchado, Eddie Trujillo, Danny Parra, Albert Lane, Barbara Musgrove, Herbert Clark, Oscar Mercado, Pete Navidomskis, Donald Cleppe, Rudy Murillo, Cruz Sarmiento, Tom Longnecker.

The purpose of Art Club is to develop and encourage art appreciation. A student must be taking or have had art to become a member of Art Club. Members design most of the props and sets for programs here at Ysleta. An art scholarship is given each year. Art students entered an Art Show held at Lakeside Shopping Center. It was sponsored by Ysleta Public Schools, under the direction of Mr. James Johnson, Ysleta High Art Chairman.

Artists Participate in Lakeside Exhibit

Ruth Ann Johnstone, Student Council representative; Carlos Apodaca, president; Charlene Breeze, vice-president.

FIRST ROW: Angelina Dominguez, Frances Rodriquez, Frances Delgado, Connie Elliott, Gloria Porras, Irene Barroza, Elisa Castillo, peranza Canchola, Carmen Cedillo, Marta Barraza, Aurora Dominguez, Irma Apodaca, Rosie Alarcon; SECOND ROW: Carol Cruz, M Guerra, Elisa Ortega, Maria Valverde, Martha Cordero, Irma Marquez, Marsha Hutchison, Virginia Barrientos, Maria Ortega, Estella Don guez, Norma Silva, Ann Nance, Barbara Sandoval, Gloria Oaxaca, Marta Zuniga, Beatrice Vasques, Eva Hinojos; THIRD ROW: B Eastham, Sharon Crabtree, Selena Dickerson, Judy Murrah, Virginia Husband, Maria Cordero, Cathy Carroll, Emma Trevizo, Irma Guerr Irene Cordero, Antonia Avila, Consuelo Nevarez, Olivia Dominguez, Yolanda Gamboa, Cathy Garcia, Irene Fernandez, Lucy Quintana, Yvo Martinez, Betty Chavira; FOURTH ROW: Barbara Gilbreath, Rachel Vera, Yoland Rodriquez, Andrey Reyes, Alvesa Vasquez, So Navarro, Linda Hulbert, Estella Argumaniz, Lydia Perez, Margie Mendez, Ramona Castaneda, Gloria Duran, Martha Escontrias, Gra Robles, Cruzie Villa, Yolanda Castandae.

GRA Sponsors Sports Competition

FIRST ROW: Miss Dolores Rossie, sponsor; SECOND ROW: Emma Trevizo, student council representative; Angie Rodriquez, parliamentarian; Cathy Garcia, president; Ida Castillo, secretary-treasurer; Yolanda Rodriquez, recorder; Mary Guerra, vice president; BACK: Miss Loretta Gray, Mrs. Zora Harding, sponsors.

Class Leaders and Winners

. E. LEADERS—FIRST ROW: Linda Crawford, Linda Hulbert, Emma Trevizo, ydia Perez, Ida Castillo, Yolanda Rodriquez, Irene Cordero; SECOND ROW: Iaria Ortega, Rosie Alarcon, Cruz Villa, Velia Teran, Josie Silva, Cathy Garcia, Iary Salas, Irene Fernandez, Mary Guerra.

VOLLEYBALL WINNERS—FIRST ROW: Estella Dominquez, Linda Hulbert, Yolanda Castaneda; SECOND ROW: Lucy Quintana, Dela Lujan, Gloria Duran, Frances Paz.

OLK DANCER WINNERS—Maria Ortega, Elias Ortega, Rosa larcon, Velia Teran, Bertha Torres, Josie Silva, Cathy Garcia, Dora evarez, Margie Mendez, Mary Salas, Irene Fernandez, Irma Marquez.

Girls Recreation Association furnishes recreational activities for girls, as well as competition activities and a means for earning a school letter-sweater. To be a member a girl must be taking P.E. The club has tournaments in badminton, archery, volleyball, folk and square dance, speedball, basketball and softball.

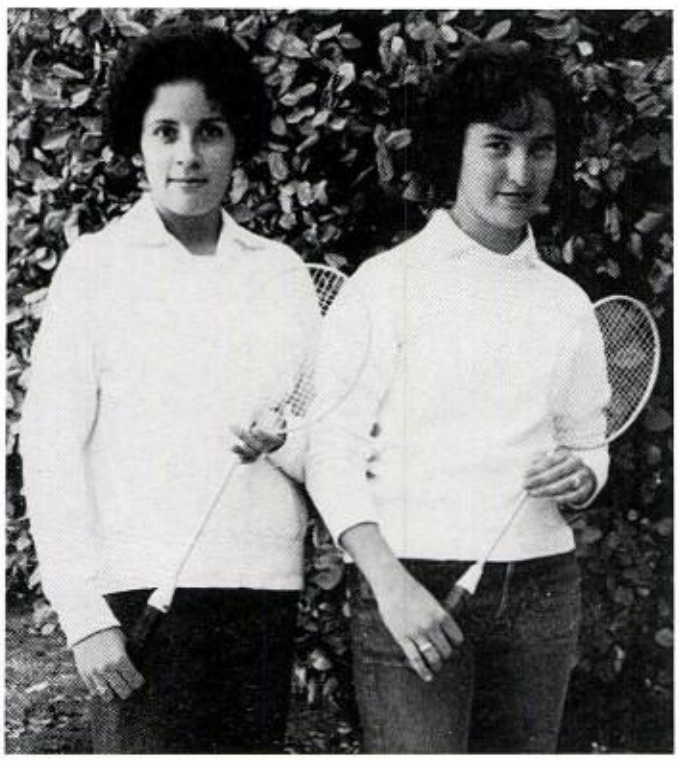

BADMINTON WINNERS—
Josie Silva and
Velia Teran

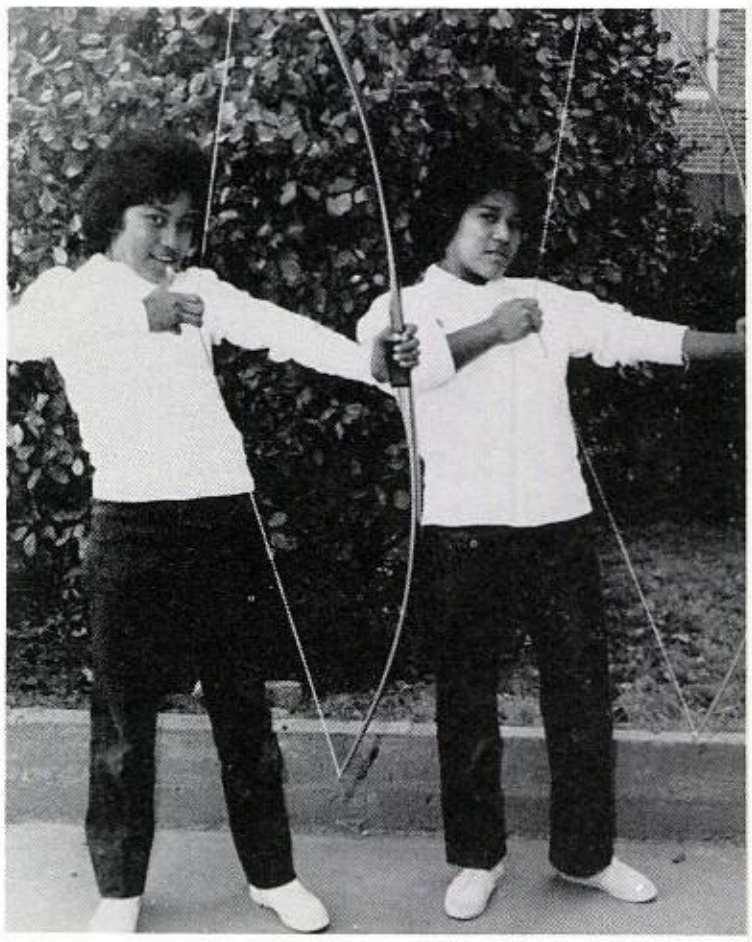

ARCHERY WINNERS — Antonia Avila and Carmen Cedillo

Jeff Foley, Virgileen Shinn, Aurora Esqueda, Barbara Miller.

Jeanmarie Blake, vice-president; Mrs. Alma Tevis, sponsor; L King, secretary; Richard Duran, president; Lillian Harrelson, liamentarian.

Library Club Revived to Former Activity

Library Club was restored this year for students interested in library work. They must have a B average or over. The club's purpose is to provide knowledge of library work and to arouse an interest in librarianship.

Marty Davenport, Janet Foley, Pat Sain, Brunelda Diaz, Emma Duran, Estella Soto.

Mrs. Dorothy Roark, sponsor; Henry Escontrias, Armid Padilla, Ann Nance.

Gens Togata Plans Activities

FFICERS: Nancy Carrick, SC representative; Cheryl evens, vice-president; Sandra Hill, reporter; Patti Stew-t, president; Mary Ciavarella, secretary; Bill Hudson, rgeant-at-arms.

Gens Togata, organized in 1938, has been an active part of YHS. Their purpose is to stimulate a greater interest in Latin and the classics. Main projects of this club are an ititiation, the Twirp dance, and one money raising project in order to contribute to the Foreign Exchange program. The group meets once each six weeks period, plus called meetings.

MISS ROBERTS HUDSON,
Sponsor

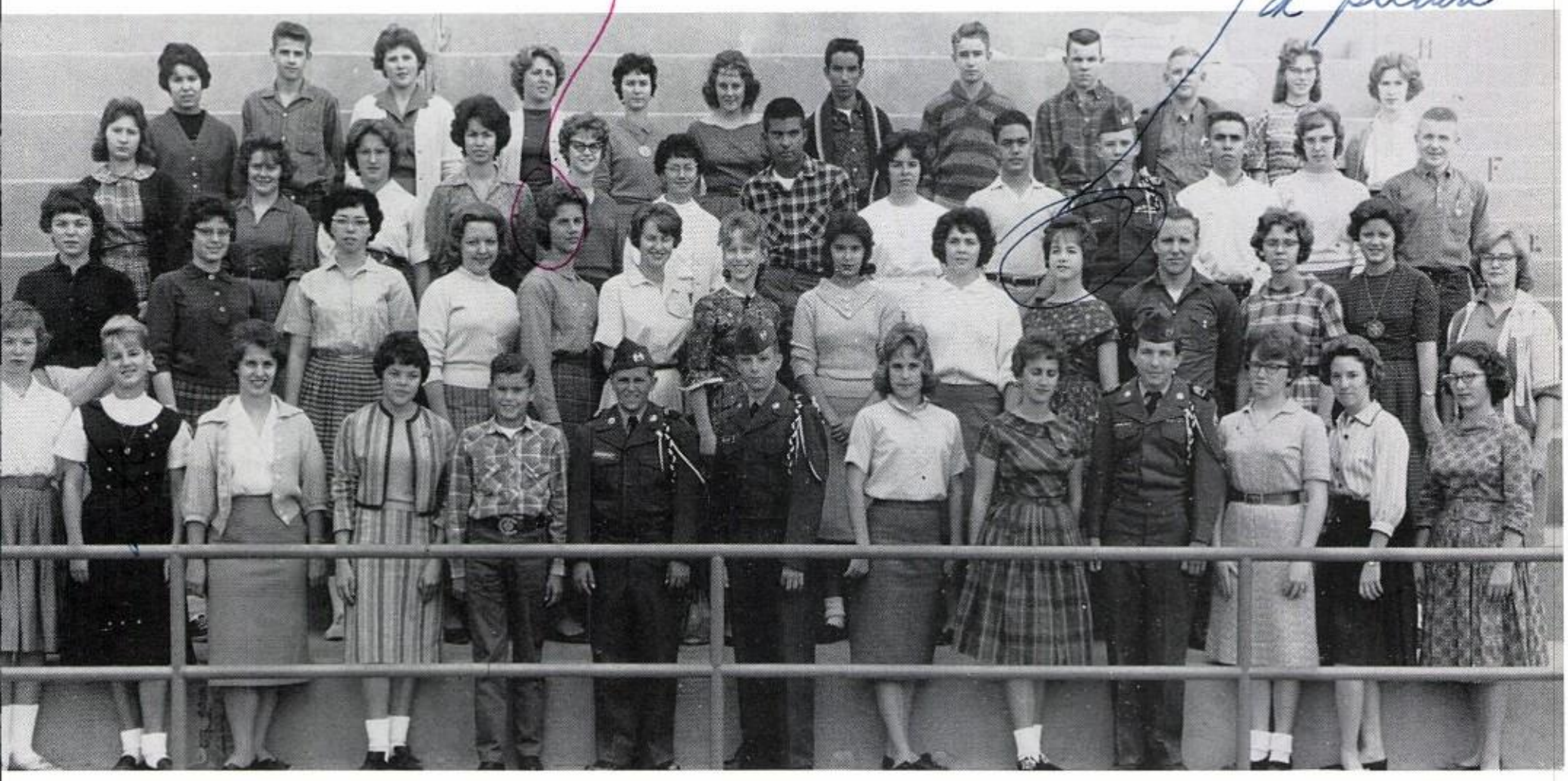

FIRST ROW: Carlisle Coldwell, Nancy Carrick, Terry Ciavarella, Lynne Byrum, Rowland Hutchins, Marty Davenport, Terry Kelley, Roberta Enger, Mary Ciavarella, Tom Longnecker, Connie Loewenstein, Betsy Moore, Clodene Beavers; SECOND ROW: Dale Drake, Janie Brennand, Sandra Hill, Pattie Stewart, Jan Zeretske, Jane Wood, Jane Vannatta, Dolores Patterson, Susan Powers, Joyce Smith, Marshall Arnold, Sandra Maissner, Jan Lisa Lovelace, Sharon Wilson; THIRD ROW: Kay Warwick, Sylvia Thompson, Sara Miller, Frances Duran, Carol Bibby, Kathy Boesse, Richard Jordan, Mary Louise Baron, Henry Escontrias, Rollin Roberts, Rudy Murillo, Dale Estes, Bill Hudson; FOURTH ROW: Rosalie Cano, Bill Cook, Annette Sparks, Bonnie Lankford, Dawn Luye, Cheryl Stevens, Luis Pedregon. Jimmy Howard, Steve Harmison, Jerry Brown, Shirley Sutherland, Sue Sherrell.

FIRST ROW: Janye Binion, Roberto Enger, Betsy Moore, Elizabeth Barton, Sylvia Thompson, Katheryn Tidwell, Carol Hollebeke Patty Sumner, Bettye Binion, Gracie Robles, Sandy Taylor, Liz Ann Johnson; SECOND ROW: Barbara Musgrose, Betty Bunn Peggy Sharp, Lai Chew, Diana Harrison, Candy Karger, Dawn Luye, Rose Ann Daniell, Lilly Harrelson, Adele Daily, Carol Bibby Lennette Bost, Beverly Clifford; THIRD ROW: Becky Loya, Janet Stinson, Barbara King, Pat Orenduff, Jan Stone, Sharon Clin Susan Moir, Sandra Sherwood, Kathaleen Davidson, Pat Nemeth, Judy Stone, Kathy Gade.

Future Teachers Gain Experience

Purpose of this club is to help students to learn what is expected of them in the teaching profession. Patience, skill, and order must be learned by everyone. Sometimes, members substitute in different teaching situations and get experience. They get points each time they substitute.

OFFICERS: Dawn Luye, parliamentarian; Liz Barton, secretary; Peggy Sharp, president; Janet Stinson, Student Council representative; Liz Johnson, vice-president; Mrs. Betty Cialone, sponsor; Betty Bunn, treasurer.

FIRST ROW: Mrs. Bee Pearce, Carol Rhodes, Jay Rucker, Laurie Stovall, Jesusita Romero, Irma Marquez, Annie Castillo, Leonard Giron, SECOND ROW: Nelson Vance, Shirley Strobel, Lai Chew, Marilyn Krivanich, Rose Ann Daniell, Walter Ingram, Virginia Carrasco, Rose Mary Manriquez, THIRD ROW: Frank Duran, Marshall Arnold, Pat Orenduff, Sharon Davidson, Lilly Harrelson, Judy Burk, Janie Brennand, Betty Chavira; FOURTH ROW: Alfred Guffey, Raul Vasquez, Salvador Manriquez, Sheri Dye, Suzanne Johnson, Donald Cleppe, Mary Sanders, Gloria Aanerud, FIFTH ROW: George Smith, Kay Warwick, Carlos Apodaca, Lisa Lovelace, Pat Baily, Tony Ruiz, Gary Graham, Armando Morales, Jan Jordan.

Sock 'n Buskin Offers Acting Experience

The dramatic club provides acting and stage setting experience for speech students at YHS. The members strive to bring more and better productions to Ysleta High School. Sock 'n Buskin members presented "King Midas of the Golden Touch," "My Heart's in the Highlands," and "Three Pills in a Bottle." "Hamlet" was performed at Sul Ross College for a regional contest.

Left to Right: Nancy Brister, student council representative; Jan Jordan, president; Carol George, secretary; BACK: Mrs. Bee Pearce, sponsor; Not shown: Alfred Guffey, vice-president.

Rose Mary

Forty-five Los Amigos joined in the activities which filled the 1961-62 school year. Under the direction of Mrs. Bertha Carpenter, the Christmas Dance was held with Terry Pinon reigning over the festivities. She received the most votes in the form of donations and consequently won the honor.

FIRST ROW: Esther Dominguez, Mary Oporto, Margie Mendez, Carolyn Dominguez; SECOND ROW: Irene Dominguez, Anita Fresquez, Leonor Moreno, Becky Loya; THIRD ROW: Juanita Nevarez, Jean Nabhan, Armida Brijalva, Sophie Camacho, Hector Dominquez, Dolores Delgado, Connie Cardona, Frances Duron, Carlos Morales, Rene Alvarez.

Los Amigos Learn Spanish Culture

Me!

Ida Alarcon—secretary; Ruben Anguiano—president; Santiago Rodriquez—vice-president; Sara Meraz—Student Council representative.

FIRST ROW: Beatrice Vasquez, Carmelita Macias, Teresa Serva, Lupe Pedregon; SECOND ROW: Terry Rosales, Teresa Pena, Mary Chavez, Nellie Garcia, Norma Rivera, Lupe Alvidrez; THIRD ROW: Dolores Aguilera, Lupe Trujillo, Josie Silva, Nancy Salazar, Mona Vargas, Bertha Torres; FOURTH ROW: Danny Trejo, Willie Rosencrans, Ruben Cano, Tony Ruiz, Dan Parra, Luis Pedregon.

Press Club Recruits Aspiring Journalists

Eddie Trujillo, Lydia Perez, Cheryl Vaughn, Norma Plowman, Patte Stewart, and Bill Winn look over some of the exchange papers.

OFFICERS: Jeannie Todaro, president; Esther Carmean, student council representative; Willie Rosencrans, vice-president; Shirley Scarbrough, treasurer; Paula Helfin, secretary.

Cheryl Stevens, Bonnie Lankford, Robert Fierro, Deanne Pack, Sandra Hill, Don Thomas, Frank Root, Beverly Conklin, Marshall Arnold look at pictures which appear in the annual and *Pow Wow*.

In order to be a member of Press Club a student must be taking journalism or be on either of the staffs. The club tries to arouse interest in students in the journalistic field and aid in all publications activities. At the end of the year the club sells old annuals and annual pictures to raise money. Highlight of the year is the banquet at which the new editors and staffs are announced.

FIRST ROW: Jeannie Todaro, Connie Lowenstein, Carol Hollebeke, Janice White, Rose Mary Manriquel, Linda Oropeza; SECOND ROW: Patty Sumner, Laurie Stovall, Carol Bibby, Suzanne Jacobson, Betsy Moore; THIRD ROW: Jan Stone, Lai Chew, Judy Stone, Diane Harrison, Yolanda Rodriquez, Willie Rosencrans; FOURTH ROW: Liz Johnson, Paula Helfin, Dale Estes, Shirley Scarbrough, Betty Bunn.

CENTER, CLOCKWISE: Patty Sumner, Socorro Escobar, Jan Stone, Karen Jones, Barbara Fletcher, Carolyn DeMerritt, Sandra Sherwood, Wanda Rodgers, Rona Reeves, Beckie Wheeler, Jay Ann Rucker, Emilia Rosales, Cecilia Urquizo, Harriet Nance, Linda Anderson; INSIDE CIRCLE: Mary Stevenson, Yolanda Romero, Betty Frank, Judy Putnam, Jessie Parra, Sue Schneider, Johnnie Tappan.

Techniques

'urpose of the Orchesis Club, estab-
ished September 20, 1951, is to further
nodern dance in the school and com-
nunity and furnish social contacts with
thers interested in dance. To be a
nember, a girl must have taken modern
ance or be taking it. Main projects
f the year are dance workshops and lec-
ure-demonstrations, annual dance re-
ital and reception, lectures by dance
ersonalities, and giving baskets for the
eedy at Christmas. Club activities in-
lue an installation of officers, initiation
f new members and club socials.

CENTER, CLOCKWISE: Donna Collins, Gloria Apodaca, Pat Bailey, Sharon Cline, Maria Martinez, Rose Ann Daniells, Susan Moir, Julie Romero, Pam Allyn, Linda Arnold, Mary Lou Toone; INSIDE CIRCLE: Nellie Alvarez, Sue Talley, Sylvia Jacquez, Terry Borrego, Sherri Ann Creteau, Dora Martinez, Bruenlda Diaz, Sandra Duran, Helen Howard, Irene Harrelson, Gloria Baker.

FIRST ROW: Carolyn Lucia, Mary Ciavarella, Anita Dowden, Dianne Jameson, Nancy Dindinger, Dorothy Alvarez, Marina Ca delaria; SECOND ROW: Lillian Harrelson, Ann Carpenter, Carlisle Coldwell, Rose Marie Brown, Judy Greggerso Betty Burkhalter, Rose Marie Lopez, Rosalina Herrera, Yolanda Castaneda, Loretta Krantz; THIRD ROW: Kathryn Barto Judy Burk, Dody Hart, Norma Givvany, Kristy King, Diane Bennett, Linda Anderson, Sharton Crabtree, Nellie Garcia, Martl Lucero; FOURTH ROW: Mary Britton, Linda Braswell, Bobby Crawford; Evangelina Martinez, Lennette Bost, Beverly Cliffor Linda Kerr, Margaret Maynard, Diane Gantner, Gloria McLure, Cheryl Green, Beverly Conklin.

Homemakers Study Family Living

FIRST ROW: Shirley Scarbrough, fifth vice-president; Donna Milam, parliamentarian; Nancy Cramer, Little Miss FHA; Mary Britton, fourth vice-president; SECOND ROW: Dianne Harman, corresponding secretary; Bonnie Lyerly, recording secretary; Lillian Harrelson, third vice-president; Diana Ringquist, president; Keni Lou Patton, first vice-president.

Future Homemakers of America, at Ysle since 1929, has acclaimed national ar state affiliation. Purpose of FHA is to pr pare girls for better home and family livir and to acquaint them with the problems home life. Students must be enrolled in homemaking class. The main projects ar giving Christmas gifts to orphans, a Chris mas tea honoring the faculty, sending del gates to area, state, and national meeting and having fashion shows.

FHA BEAU—Art Howard
LITTLE MISS FHA—Debby Cramer

FHA SPONSORS: Mrs. Leda Callahan, Mrs. Robbie Hanks, and Mrs. Ardis East.

ST ROW: Susan Snyder, Ofelia Pavia, Coldene Beavers, Keni Patton, Diana Ringquist, Betsy Moore, Sue Talley, Judy Putnam, Yolanda ıero; SECOND ROW: Ann Nance, Sandy Taylor, Yolanda Sarmiento, Norma Plowman, Margarita Sarmiento, Natalia Valadez, Alvesa quez, Linda Teasley, Mima Meck, Armida Padilla; THIRD ROW: Harriet Nance, Becky Wheeler, Margie Redwine, Virginia Mata, lia Paz, Sandra Meissner, Antonio Sertuche, Barbara Miller, Gracie Robles, Mary Ellen Reveles; FOURTH ROW: Diane Wainwright, gy Sharp, Gail Zukevich, Shirley Sutherland, Donna Milam, Rona Reeves, Shirley Scarbrough, Dolores Vigil, Lynette Romney, Sharon ›re, Margaret Megason.

Modern Metho

FIRST ROW: Bob Bruner, Raul Lucero, George Hulbert, Dickie Long, James Lockhart, Carl Miller, Jeff Tyra, Louis Lara; SECOND ROW: Bobby Vinson, Richard Bruner, Jimmy Knotts, Terry Osborne, Ricky Hale, John Rust, Guy Harper, Robert Helms Charles Onan; THIRD ROW: Manuel Lucero, Ramon Barrego, Francisco Dominguez, Raul Lucero, Buddy Edmonds, Bill Baggett Henry Garcia; FOURTH ROW: Edgar Teifeiro, Freddie Bunn, John Wood, Augustin Cortez, George Bermes, Robert Porras, Dickie Morton; FIFTH ROW: Charles Rahnfield; SIXTH ROW: Philip Ragsdale, Charles Eaves, John Thompson, Frank Brown, Luis Meraz, Martin Manriquez.

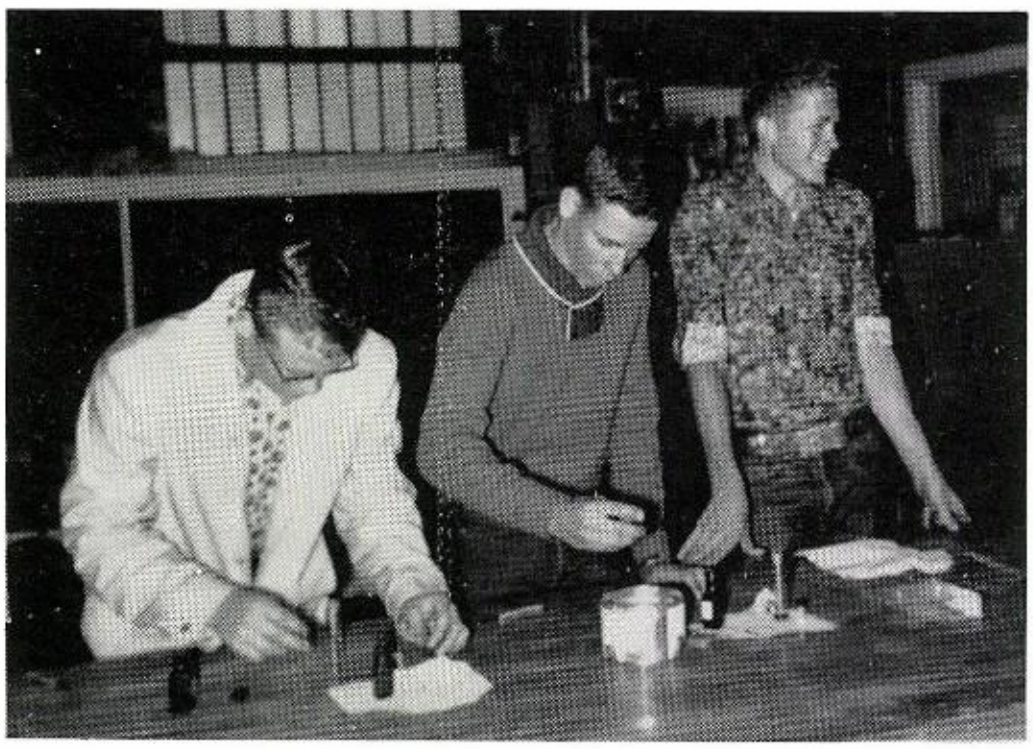

THE DISTRICT WINNING FARM SKILL DEMONSTRATION TEAM, MIKE CARR, JOE CAMPBELL, AND KEN CARSON, PRACTICE.

MIKE CARR DISPLAYS HIS FIRST PLACE RAM AT THE NEW MEXICO STATE FAIR WITH CARL WESTBROOK, SPONSOR.

mployed by Ag Students

FFA members are constantly competing in local, state and nationwide contests. They raise livestock, crops, and work on farms preparing for their future occupation. For Christmas, a basket was sent to a needy family, and the boys repaired outgrown toys. A boy must be enrolled in a vocational agriculture class to be a member of FFA.

Junior Campbell, president; John Folmer, sentinel; Sammy Oppenheim, secretary; Mr. Carl Westbrook, sponsor; Wanda Rodgers, sweetheart; Mike Carr, vice-president; Mr. Eldon Lawrence, sponsor; Buddy Bennett, treasurer; Bill Shaffer, reporter.

FIRST ROW: Robert Winnat, Butch Fellabaum, Garrett Tyra, Terry Garrett, Victor Dominguez, Mont Fyffe; SECOND ROW: Daniel Dariell, Billy Long, Bobby Lauchner, Jerry Pugh, Richard Owen, Mike Gray, Joe Vasquez; THIRD ROW: Buddy Bennett, Warner Lee, Alton Hollebeke, Junior Campbell, Sammy Oppenheim, Willy Salas, Mike Carr; FOURTH ROW: Francisco Alonzo, Max Crumbo, Bill Shaffer, Sonny Loomis, Arturo Holguin, George Vix, Adan Reyna, Ronnie Cohen; FIFTH ROW: Felipe Morales, Ken Carson, John Folmer, Tim Morton, Wayne Hollebeke, Jerry Clark, Pete Anderson, Duanne Macdonald.

Otyokwa Staffers Plan Many Firsts

Students who are chosen for *Otyokwa* staff must have a good grade average and a desire to work hard. After a spring and summer of planning, the staff makes its first deadline, usually in October. Many thousands of pictures and words later they reach that last deadline in February. All the work and anxieties are forgotten when the finished product arrives in the spring.

Betty Bunn and Judy Stone, co-editors, planned and checked, type supervised picture taking, made picture appointments, sold advertisi and worked individually with staff members in making this *Otyok* a reality.

SEATED are Patti Stewart, busy with senior layouts; Katie Gnauck, checking faculty copy; Frank Root, alphabetizing annua sales, and Paula Heflin, planning club pictures; STANDING are Music Editors Cheryl Stevens and Bonnie Lankford and Do Thomas, who worked on classes and index.

d manager Mary Smith planned sales of advertising, made all l layouts and handled collections. Willie Rosencrans, Managing litor, served as "jack of all trades," lending a hand wherever eeded. particularly in sports and photography.

Ad salesmen for both OTYOKWA and POW WOW were Norma Plowman, Peggy Beal, Genie Bussey and Margie Mendez.

nda Yarbrough, activities; Carol Bibby, classes; Eddie Fresquez, head photographer and sports; Lai hew, ROTC; and Bobby Rivera, art and classes, check layouts and pictures.

Advisor, Mrs. Pearl Crouch, does final checking of copy and pictures, a task she performed on every page of the 1962 book.

Publications Members Record Year in Words and Pictures

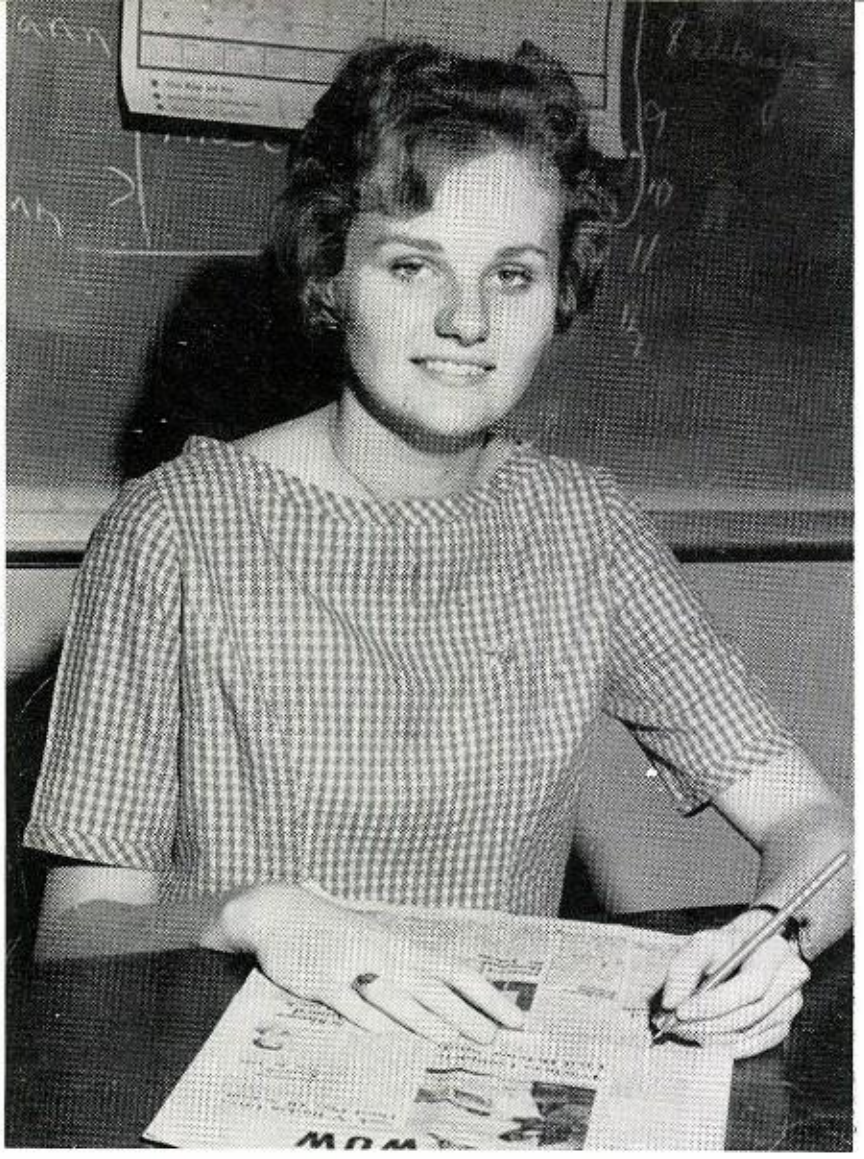

Esther Carmean, a senior with two years' staff experience, as editor-in-chief oversaw every phase of the paper's operation, both editorial and business.

Esther Carmean Hea

Beginning with a registration issue, planned especially for entering freshmen, the *Pow Wow* staff distributed thirty-two issues, with several six and eight page specials. They endeavored to cover school news thoroughly and impartially. The Ysleta newspaper is sent to over a hundred schools throughout the nation. Mrs. Pearl Crouch served as advisor for the fall semester and Mrs. Jackie Goodwin for the spring.

Page editors make assignments, create headlines, check copy and read galley proofs for their pages each week. Seated are Barbara Toone, page 2 co-editor, and Sandra Hill, page 3. Standing is Jeannie Todaro, assistant editor and in charge of page 1; Gus Wilcox, sports editor and Jo Ann Hamblin, page 2 co-editor.

ow Wow Staff

Staff members, through newspaper sales and ad sales, must meet production cost, thereby gaining valuable business experience.

POW WOW Business Staff: Shirley Scarbrough, circulation manager; Liz Johnson, ad sales manager; Paula Heflin, ad layouts and Connie Reichardt, business manager. They also sold *Otyokwa* advertising.

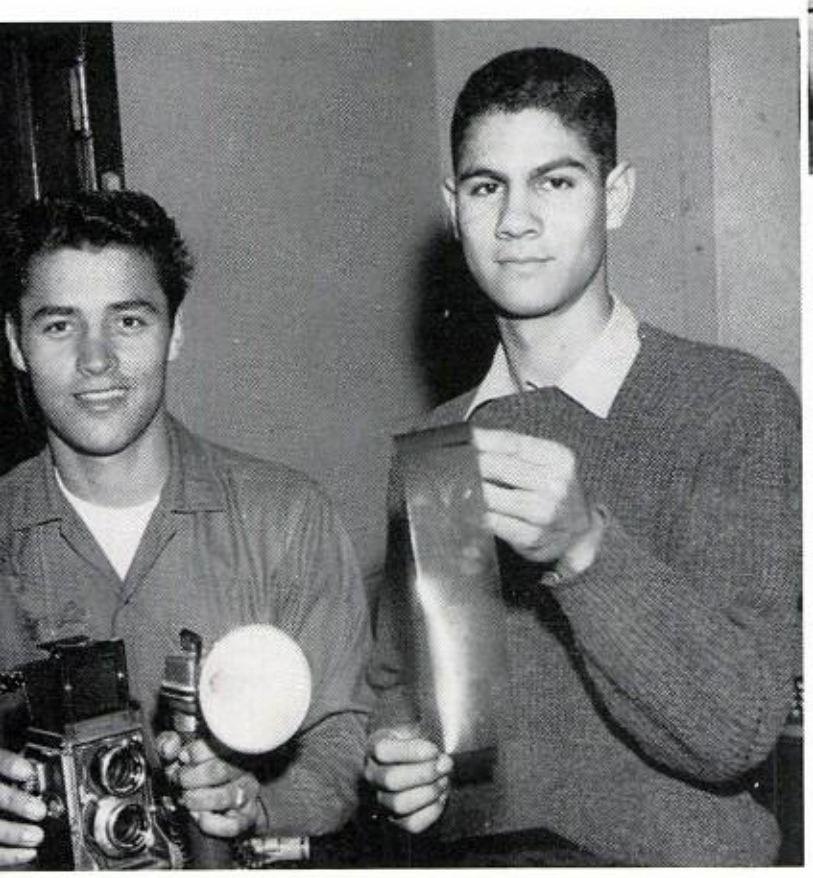

Eddie Fresquez and Willie Rosencrans spent many hours taking pictures for both POW WOW and OTYOKWA; then they developed the film and made prints in the publications department darkroom.

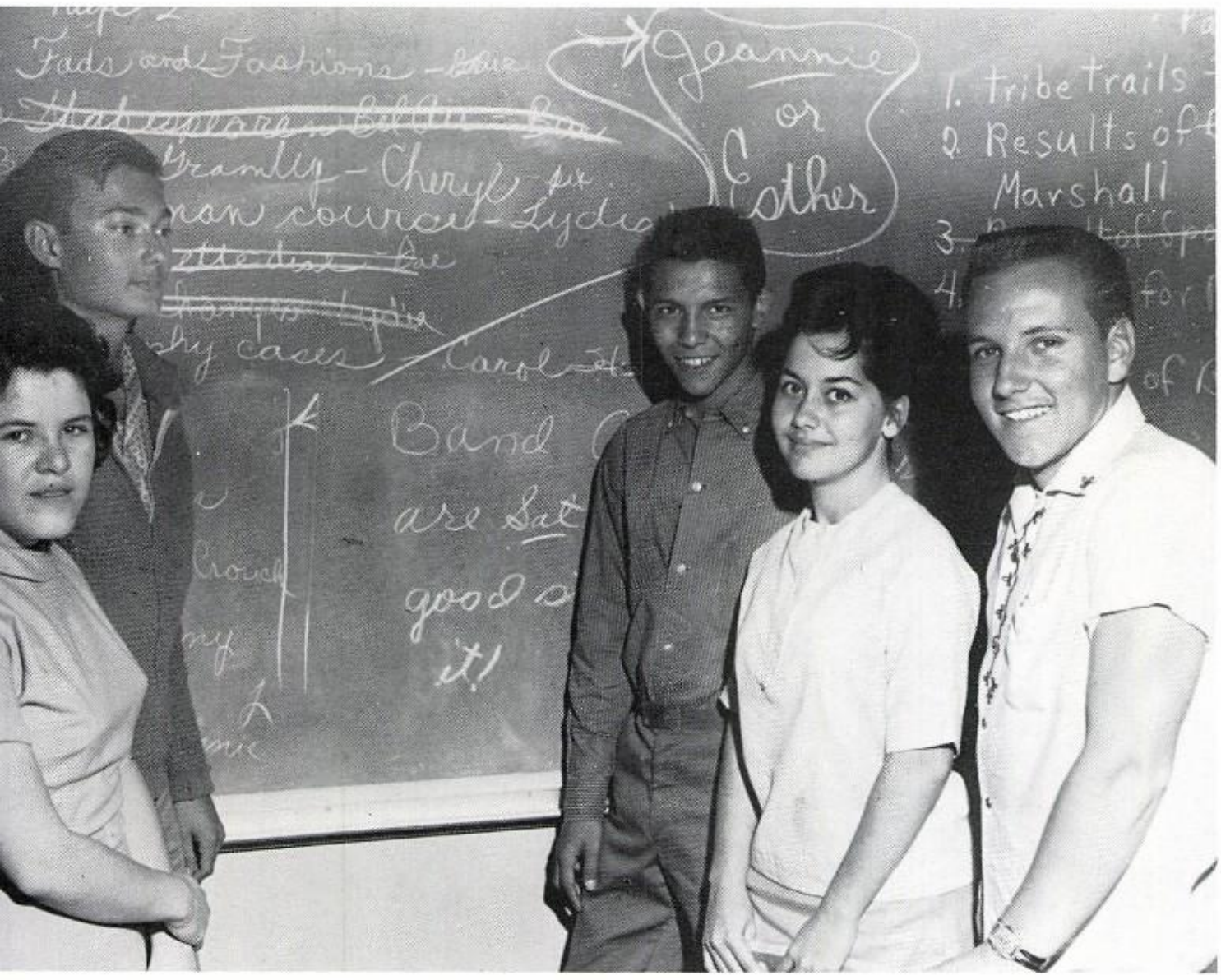

Typing copy each week for the printer were Annette Pugh and Sandra King.

rreting out and writing the news were Lydia Perez, Bob Carpenter, Hector Martinez, Cheryl aughan and Marshall Arnold.

Left to right: STANDING: Ernie Portillo, Ruben Telles, Armando Duran, Jim Combs, Polycarpio Gomez, Larry Armstrong, Luis Maynes, Marcos Rodriguez, Armando Trejo, Phil Bowen, Hector Martinez, Kendrick Lewis; KNEELING: Managers Robert Fierro and Don Bollinger.

New Divisions Aid Varsity

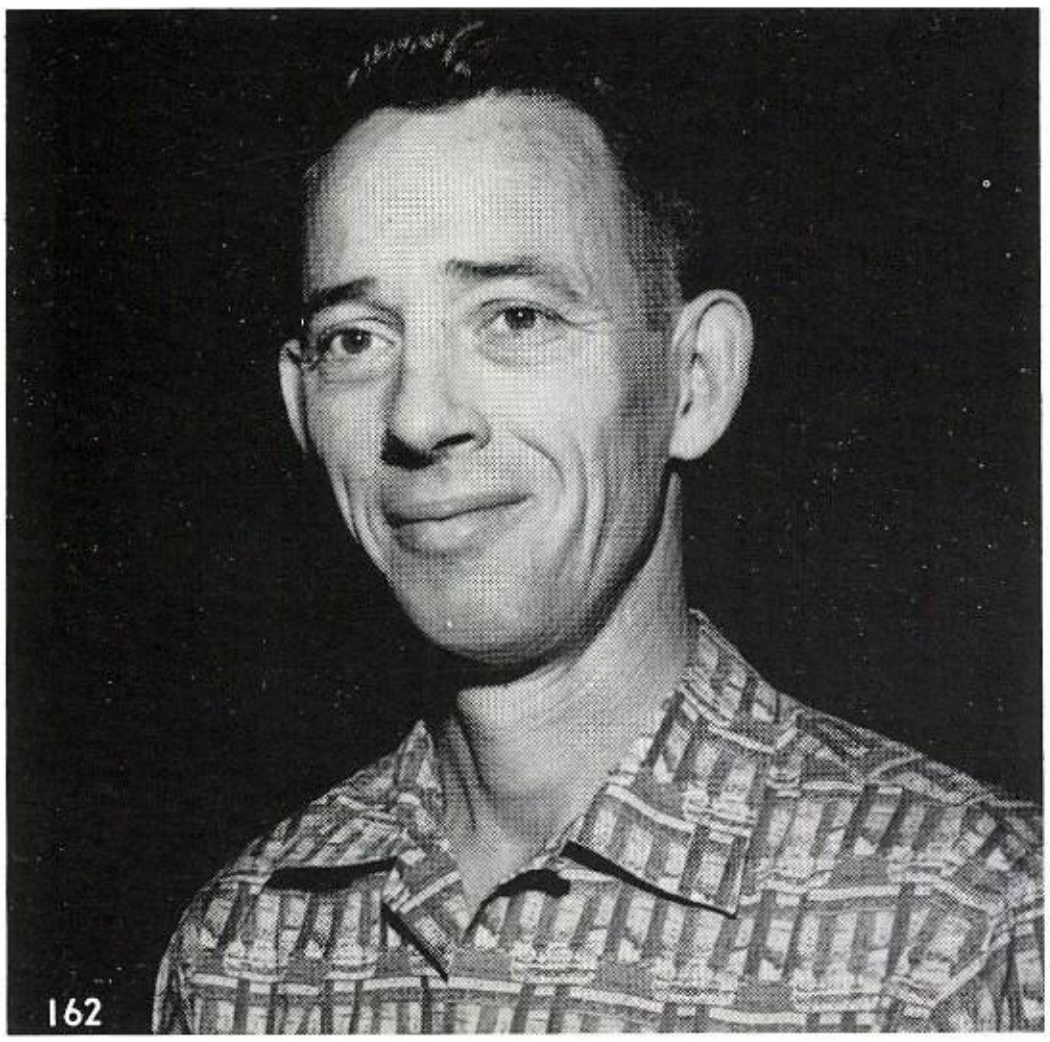

Playing under a new division of the District 1-AAAA teams, which saw the district divided into two sections, Red and Blue, the Ysleta Cagers played against Jefferson, Irvin, El Paso Tech and Austin. Each team was played twice, once on the home court and once away. Other teams were played, including five out-of-town games.

COACH GORDON "BUDDY" MOORE

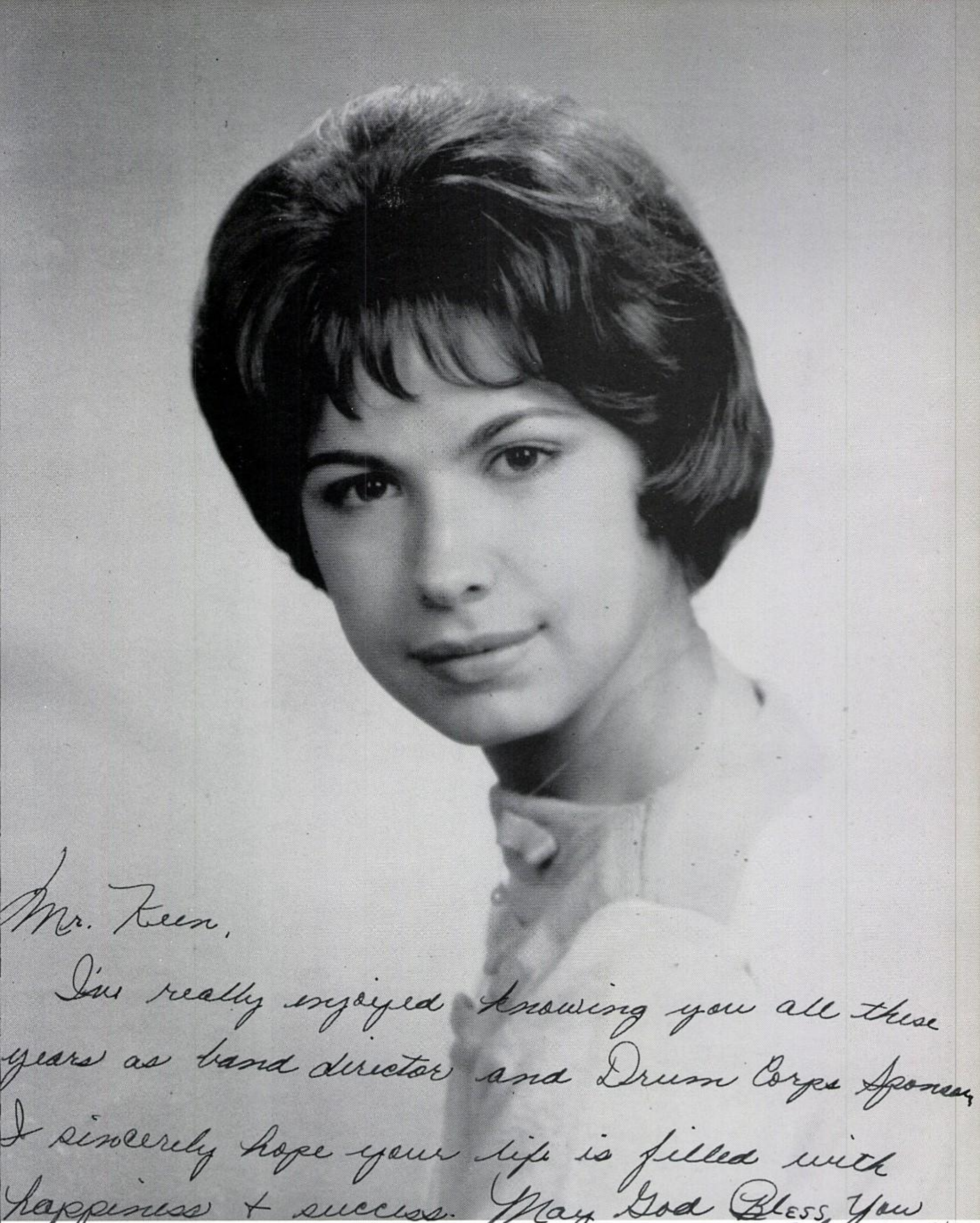

Basketball Sweetheart

Sara Meraz

Sara, elected by members of the varsity basketball team as sweetheart for 1962, is active in Los Amigos, Drum Corps, and is junior favorite this year.

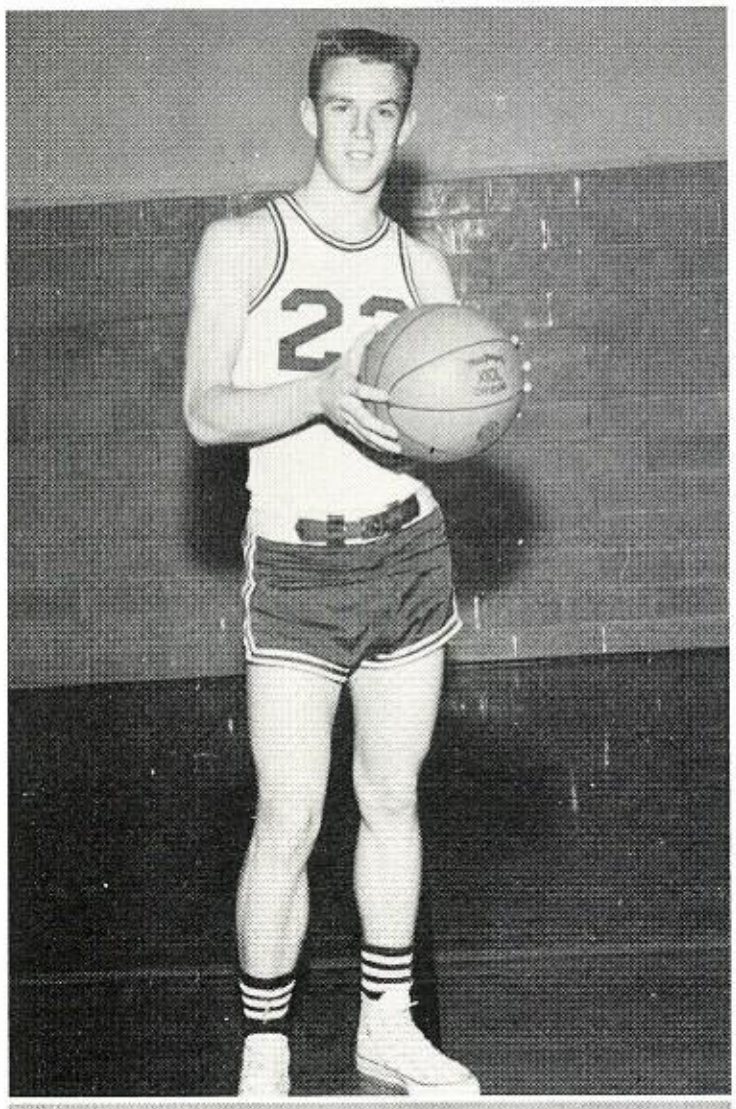

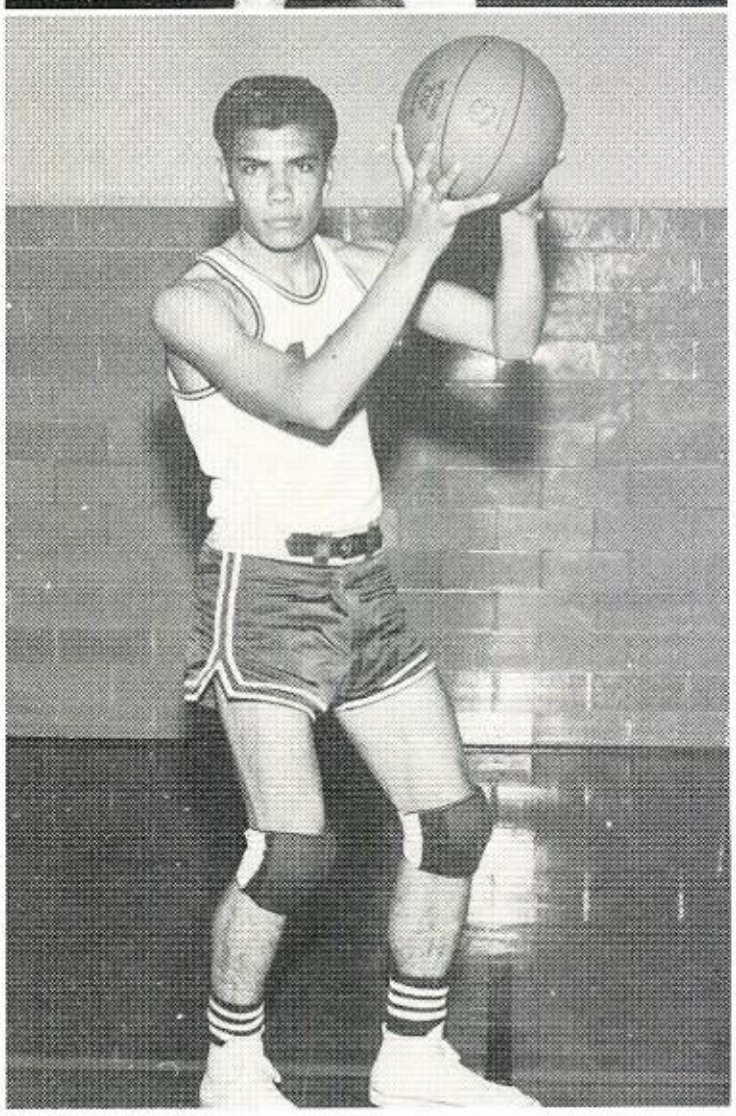

PHIL BOWEN

ARMANDO TREJO.

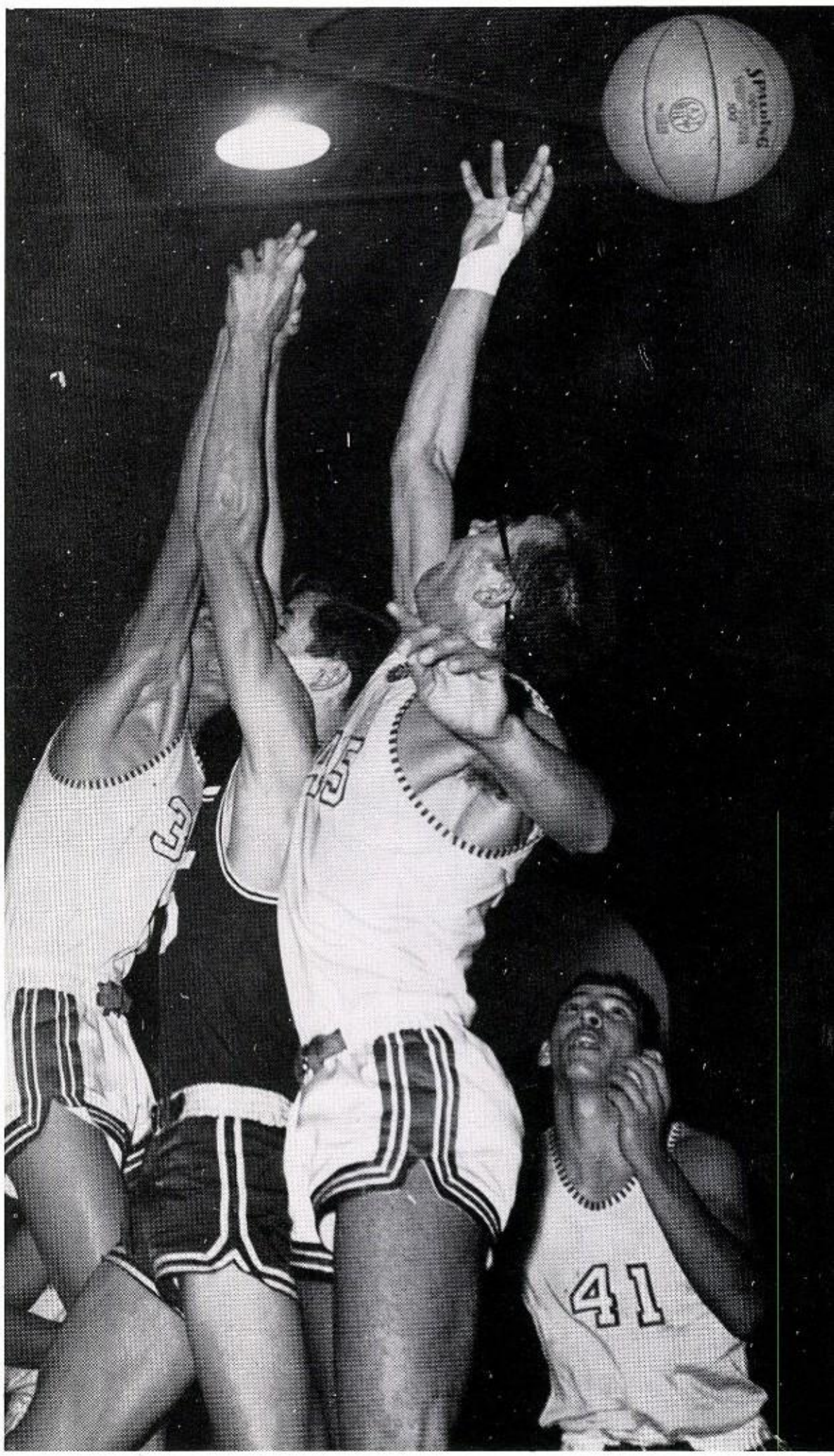

SANTIAGO BATRES FIGHTS FOR THE BALL IN TH
JEFFERSON FRAY.

The Ysleta Cagemen opened the '62 home schedule against the Burges Mustangs in a fray which saw them lose 52-44 before a standing room only crowd. The tribe was led by Ernie Portillo with 21 points and Armando Duran, who cleared the backboard for the Indians.

RUBEN TELLEZ
Guard

JIM COMBS
Guard

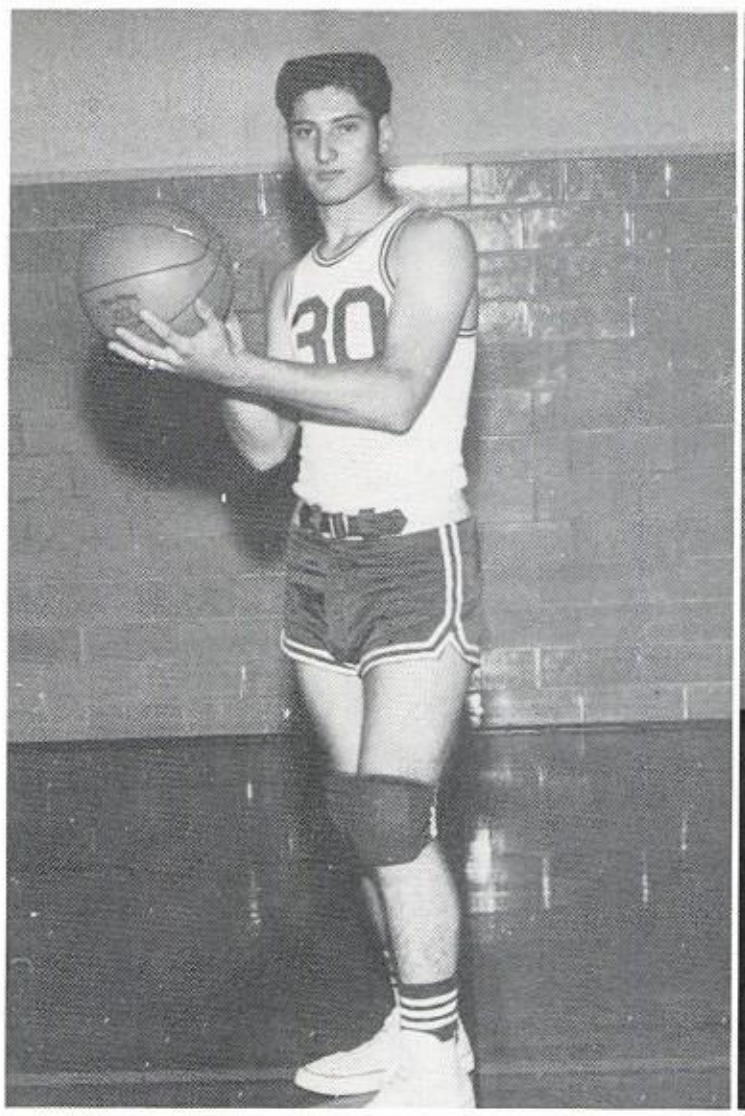

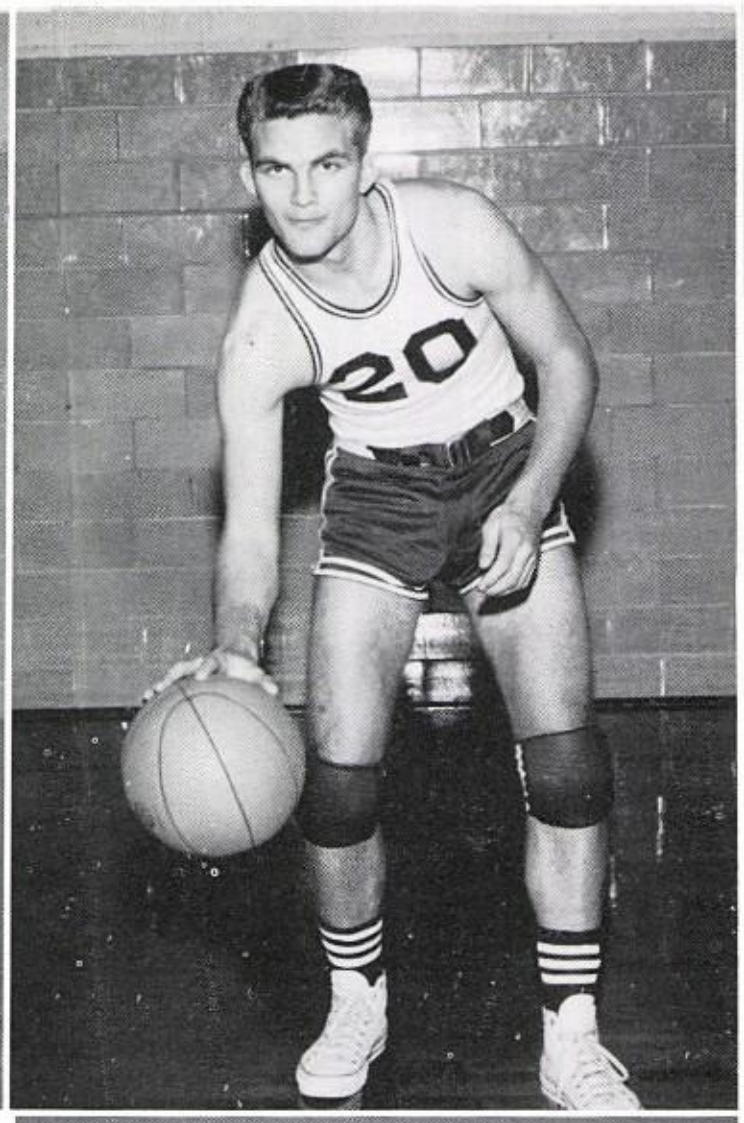

MARCOS RODRIQUEZ PREPARES TO TAKE A COMER SHOT AFTER TAKING ADVANTAGE OF A BLOCK BY RUBEN TELLEZ (30). ACTION TOOK PLACE DURING THE YSLETA-EL PASO TECH GAME.

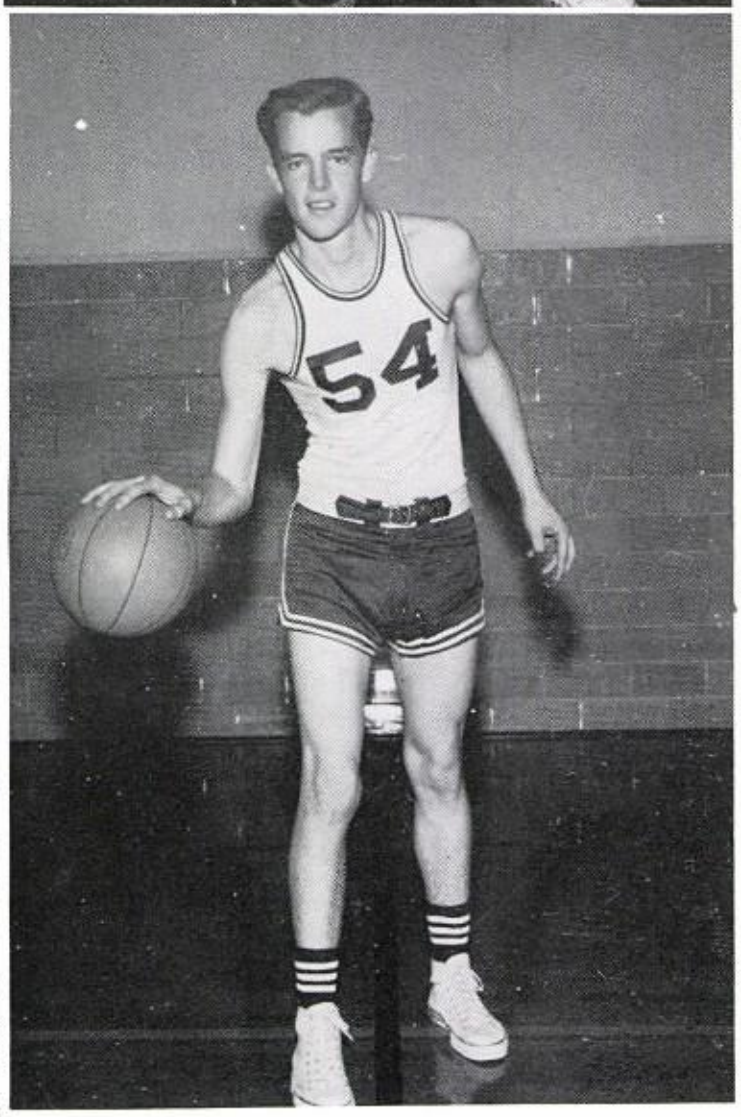

LARRY ARMSTRONG
Center

The Ysleta Basketball team traveled to Lamesa and Fort Stockton in the course of the season schedule. Although the Lamesa Golden Tornadoes defeated the Indians, 61-41, the Indians gained valuable experience which helped them make a better showing against Fort Stockton, 60-49.

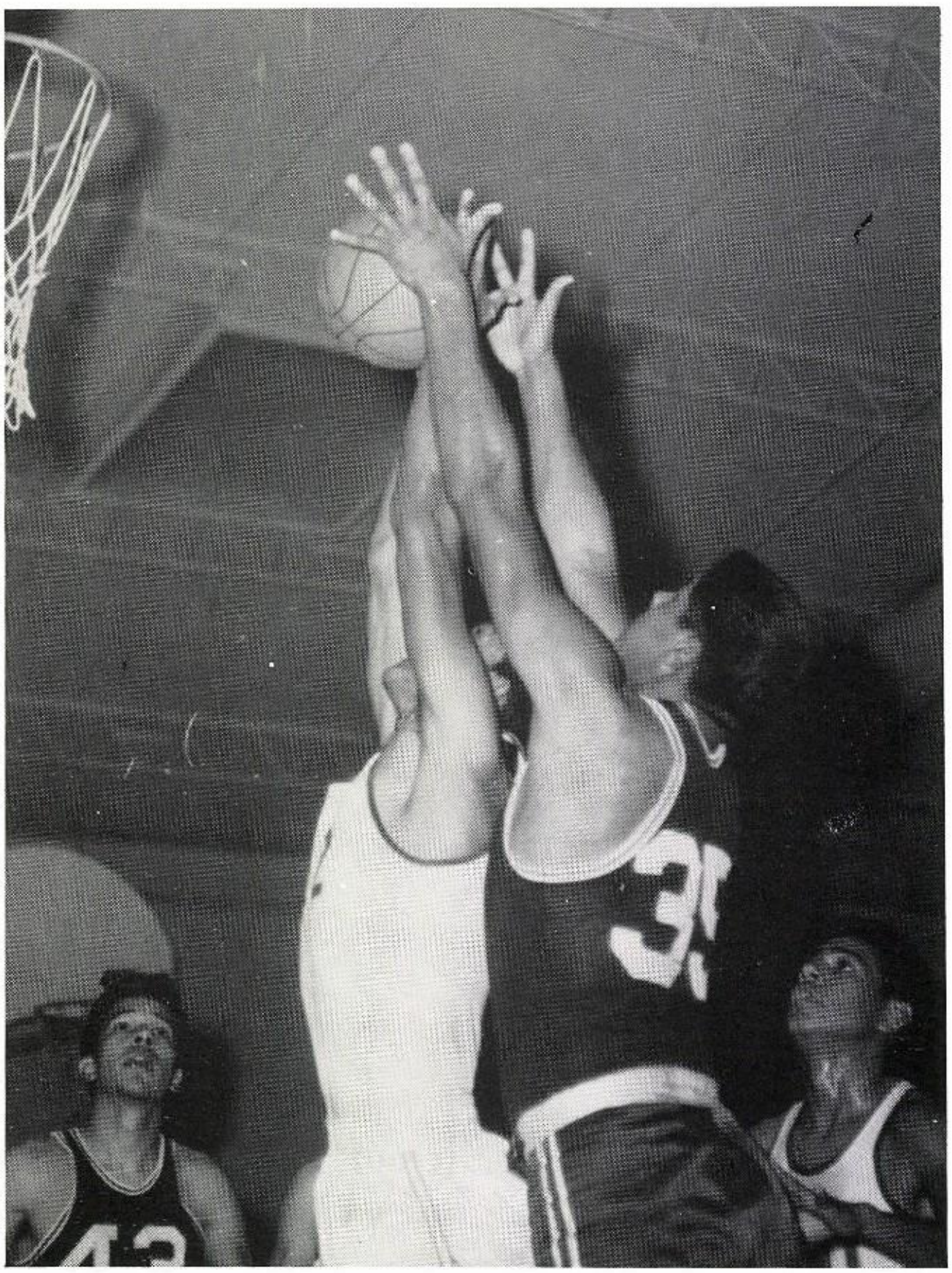

LUIS MAYNES (35) GOES UP FOR A REBOUND AS POLY GOMEZ (43) LOOKS ON.

The Bowie Bears defeated the Ysle cagers 59-47 in the final game befo district play commenced. The India led most of the game until Bowie car up with a scoring rally that the Tri could not stop. Ruben Tellez led t Tribe with 17 points while Ernie Po tillo had 10 markers.

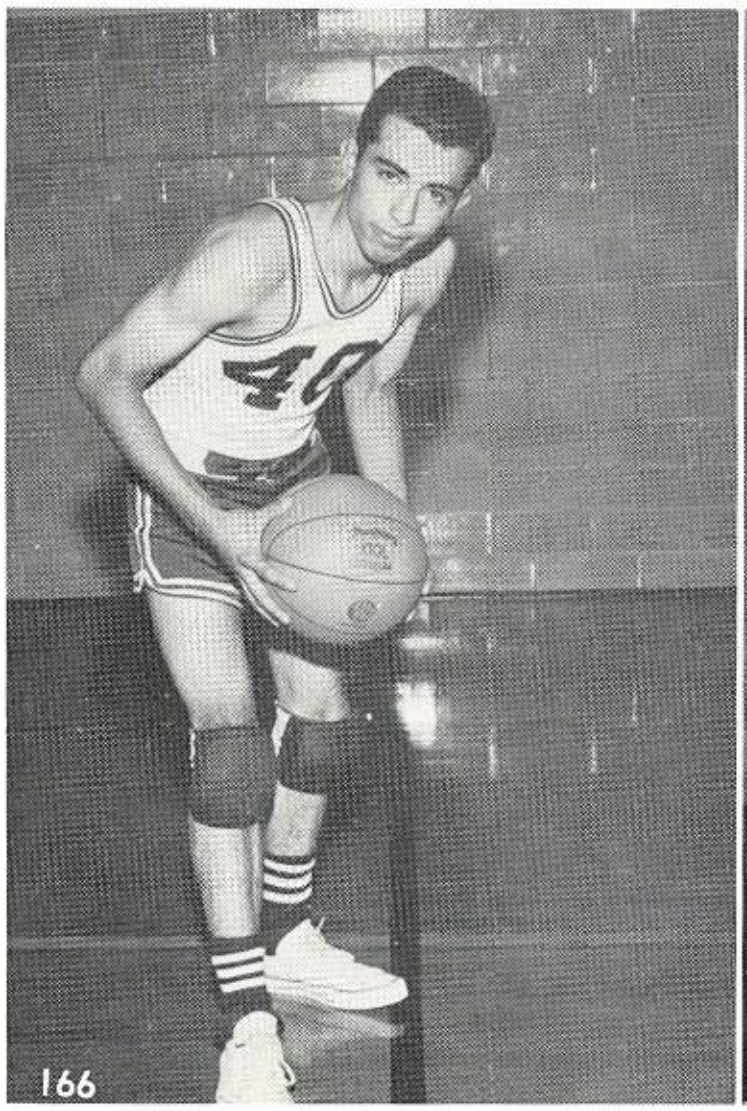

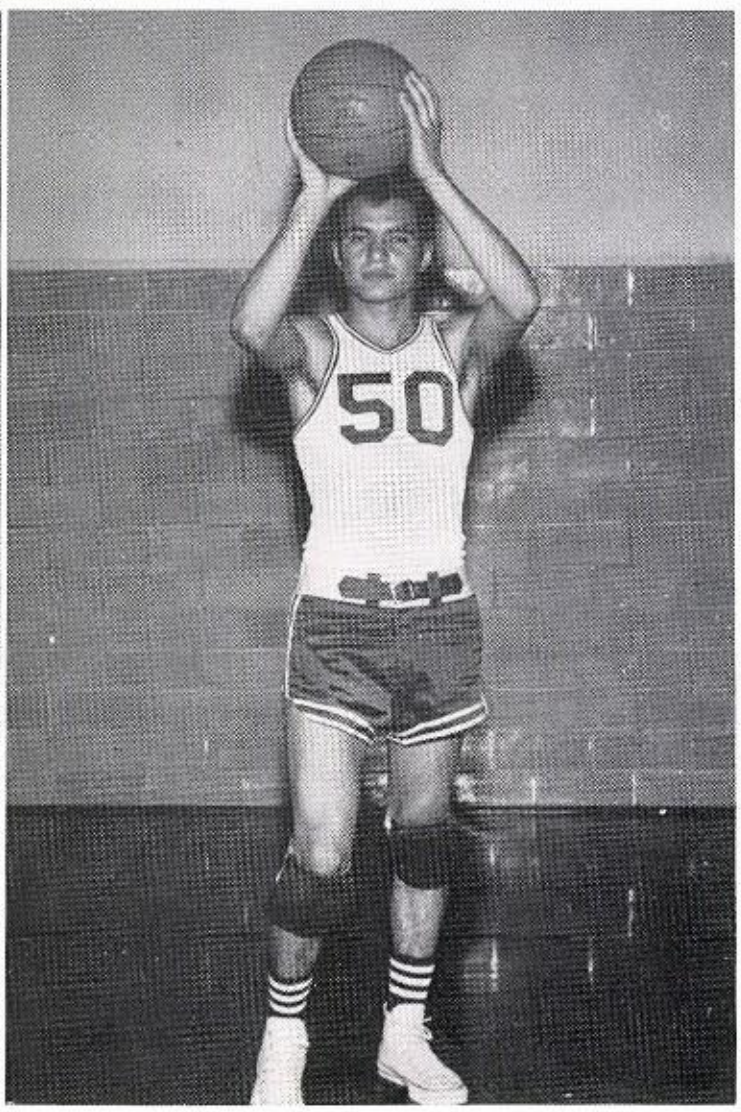

ERNIE PORTILLO
Guard

ARMANDO DURAN
Forward

KENDRICK LEWIS
Guard

MARCOS RODRIQUEZ
Forward

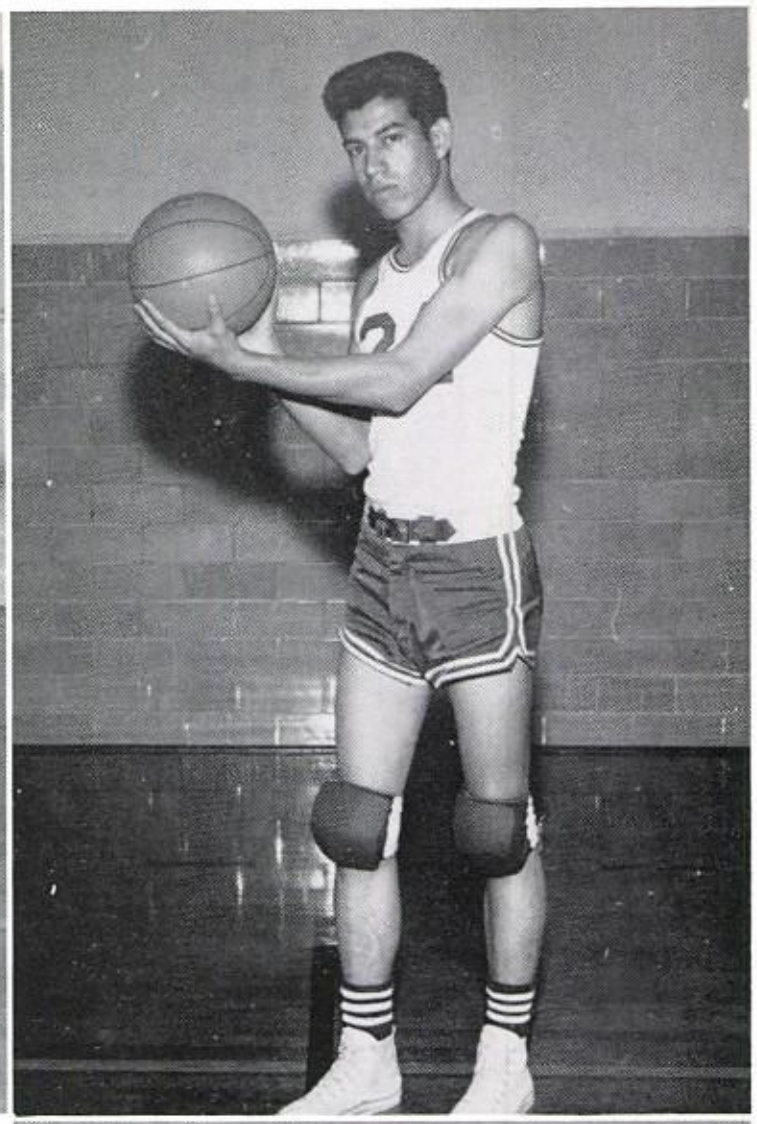

The Tribe opened its District play for the '62 season with a 60-43 loss to Jefferson's Silver Foxes. The Indians played the Foxes to a 14-14 tie in the first quarter but Jefferson came back to a 29-22 lead at the end of the half. They outscored the Redmen in each of the remaining periods. Manny Urteaga led the Foxes' rally while Ernie Portillo and Ruben Tellez were outstanding for Ysleta.

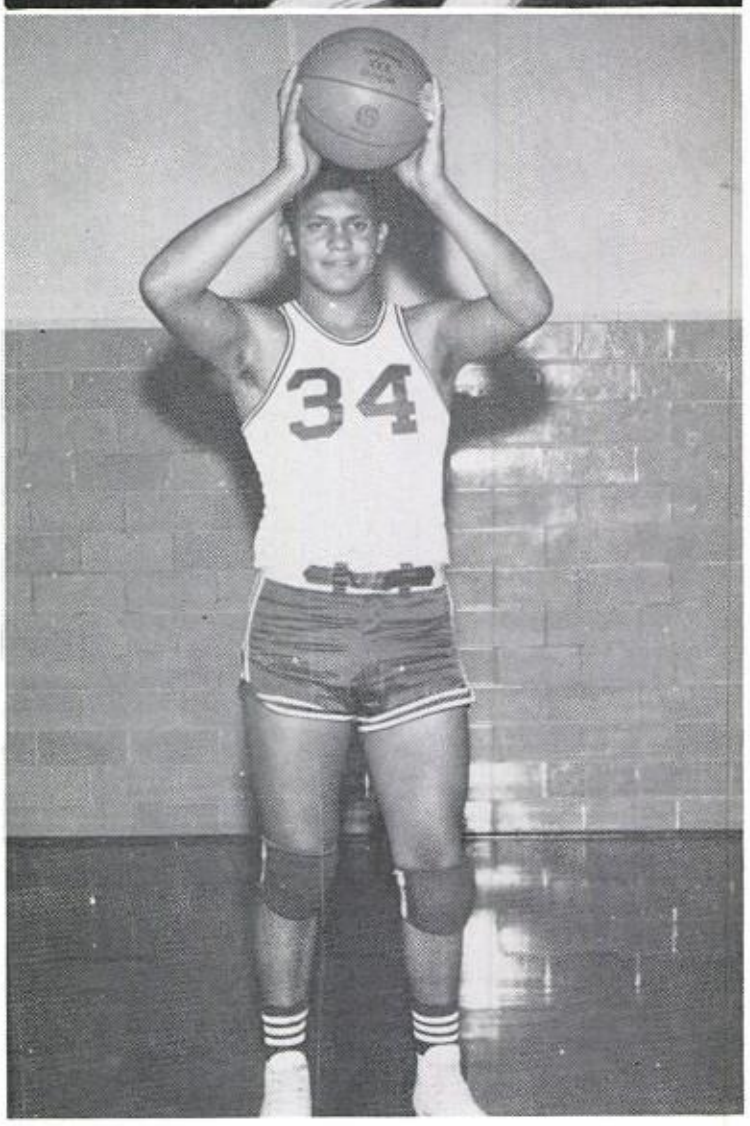

LUIS MAYNES
Forward

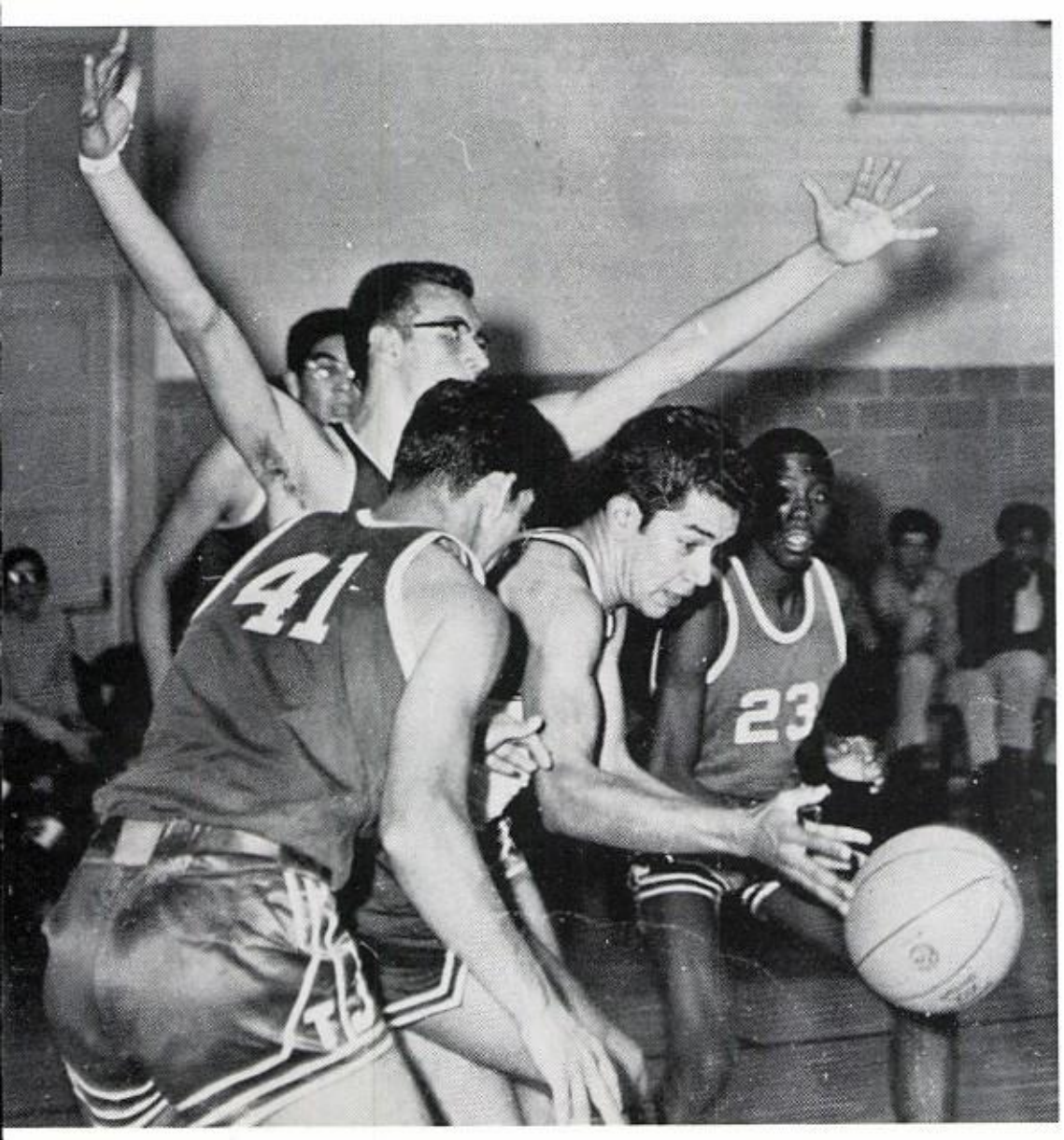

POLYCARPIO STRETCHES HIS FINGERS TO GRASP A BALL.

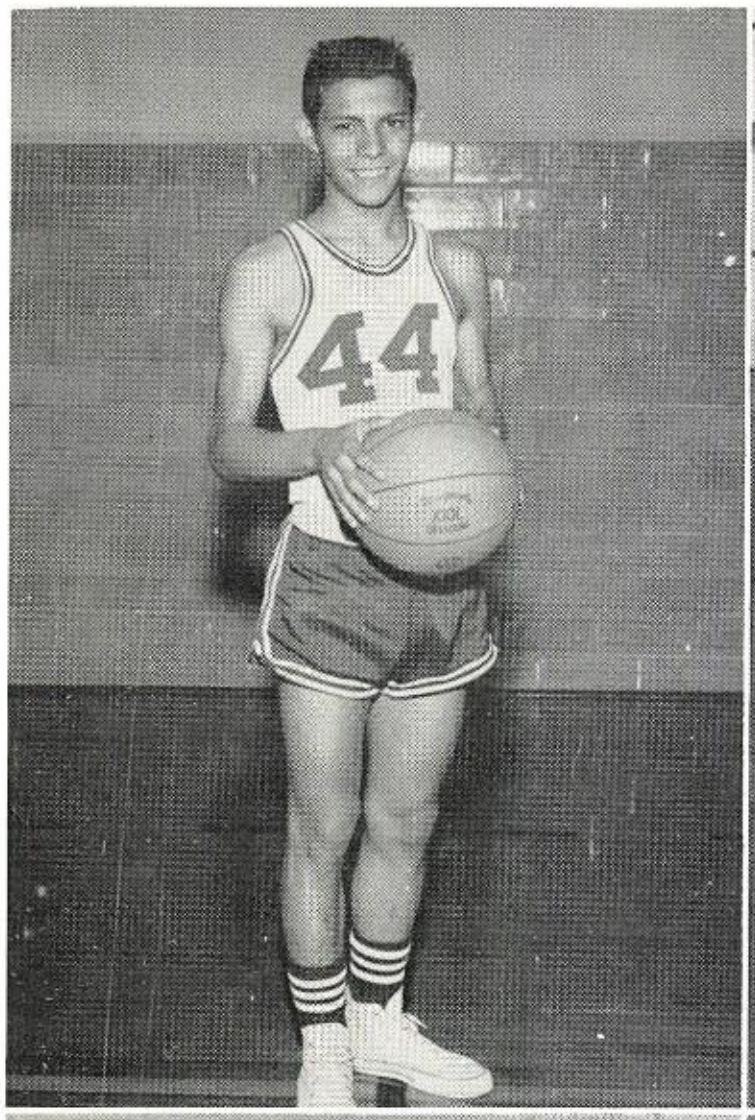

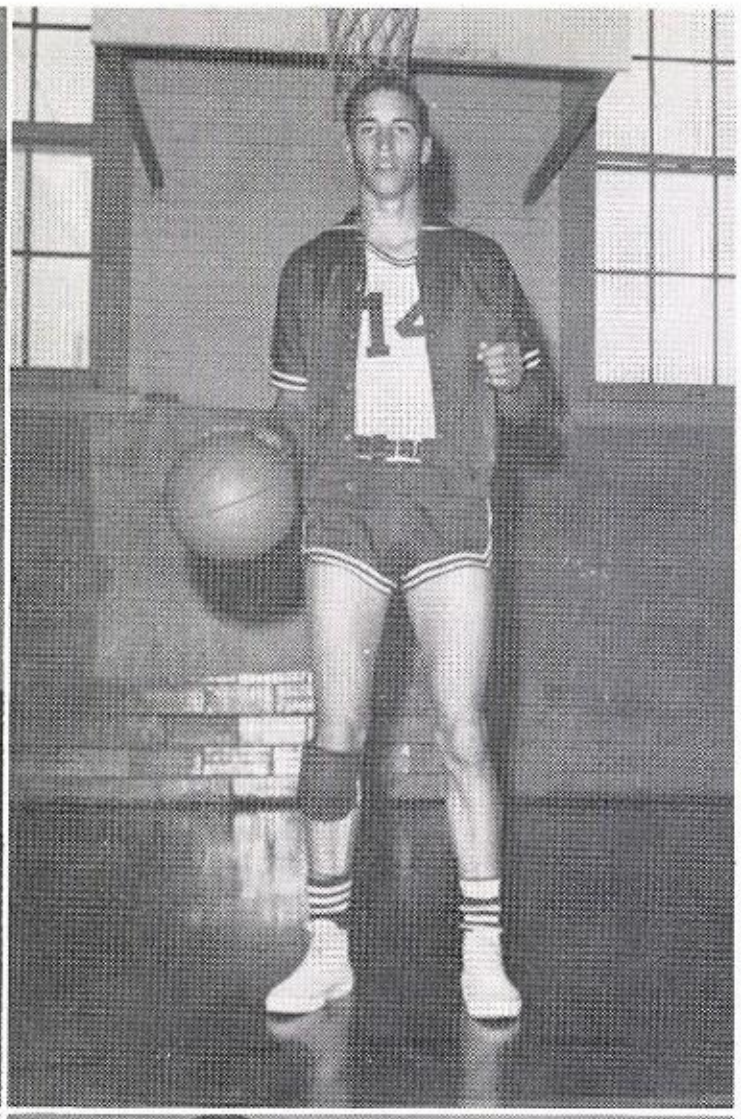

HECTOR MARTINEZ
Guard

SANTIAGO BATRES
Center

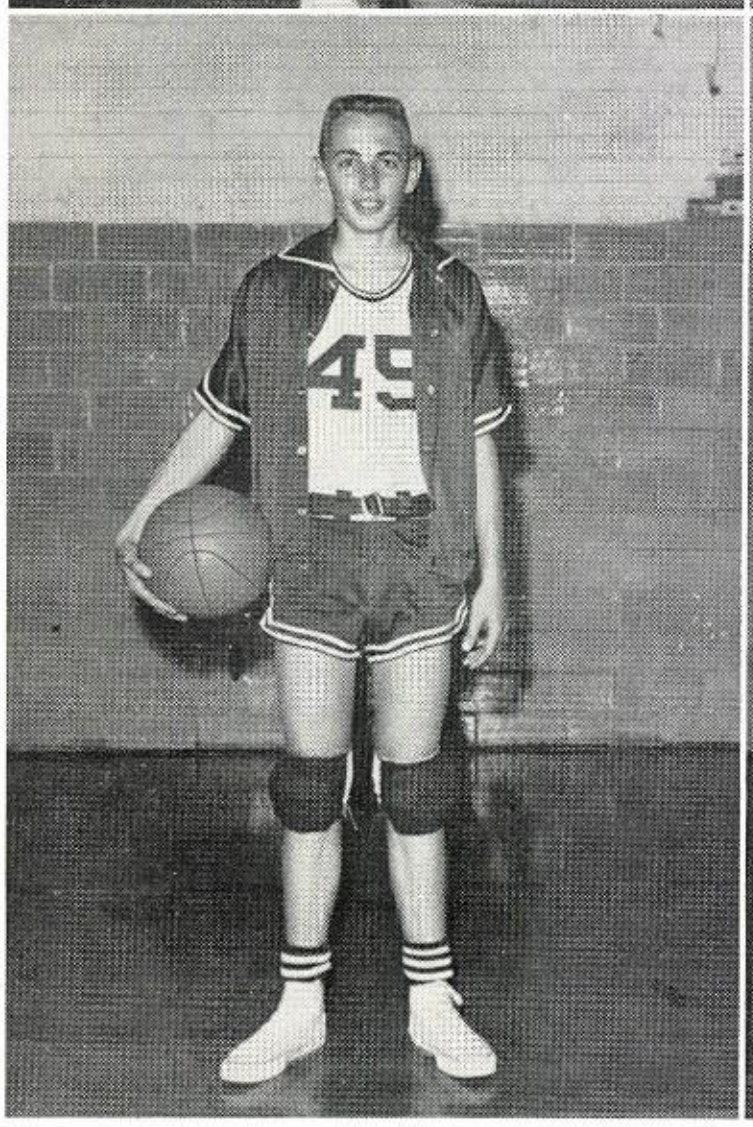

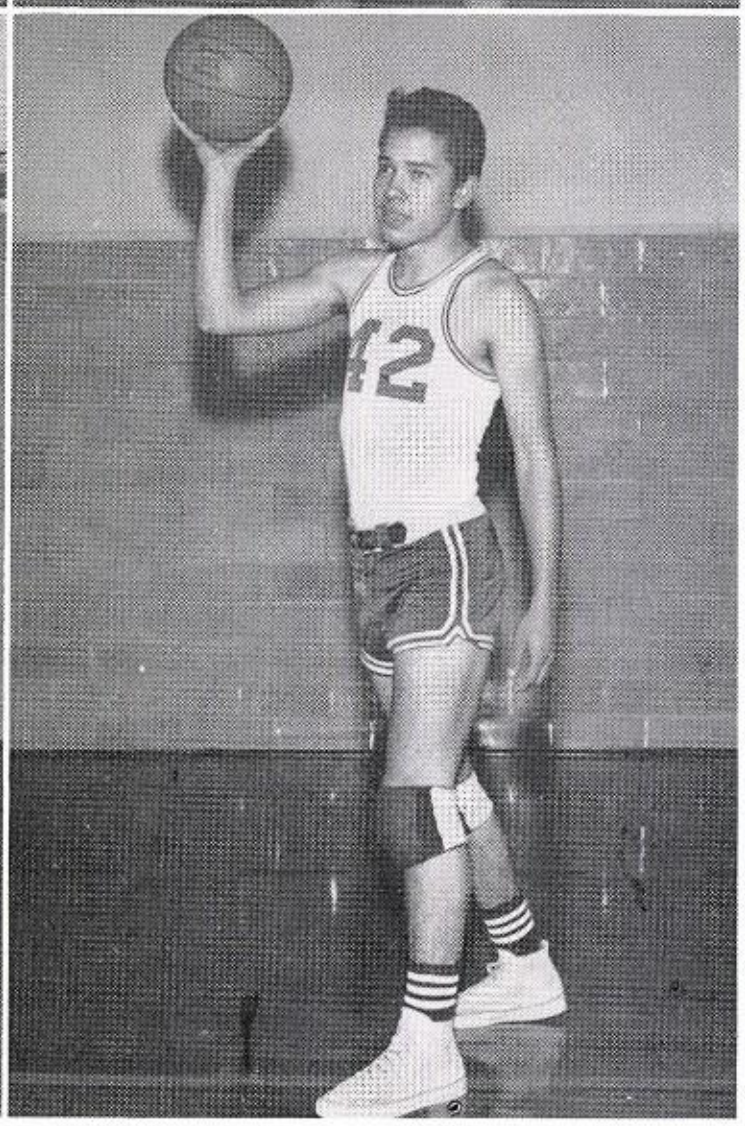

RONNIE NAYLOR
Guard

POLYCARPIO GOMEZ
Forward

The Indians broke a seven game losing streak in their game with El Paso Tech. The Tribe beat the Lions 64-56 by using a new platoon system. Underclassmen on the team gained some good experience as they broke the game wide open in the third quarter by building up a ten point lead. Outstanding players were Ronnie Naylor, Ernie Portillo and Ruben Tellez.

FIRST ROW: Johnny McNutt, Rudy Murillo, Wayne Bowen, Hector Beltran; SECOND ROW: David Moir, Jimmy Howard, Danny Wilson, Ronnie Naylor, Eddie Knipp; THIRD ROW: Eddie Buckingham, Jim Price, Sammy Hughes, John Green, Drew Bowen, Albert Baker, Tony Garcia, Steve Harmison.

B-Team Rates in District

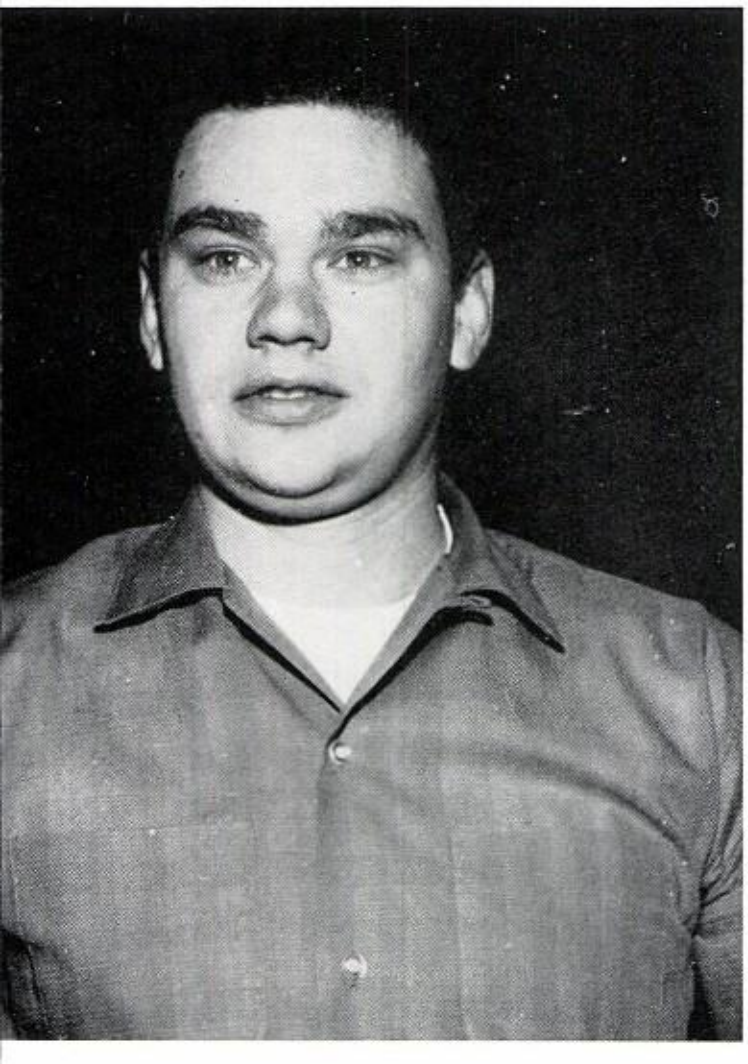

B-Team Basketball Coach, JIM SMITH

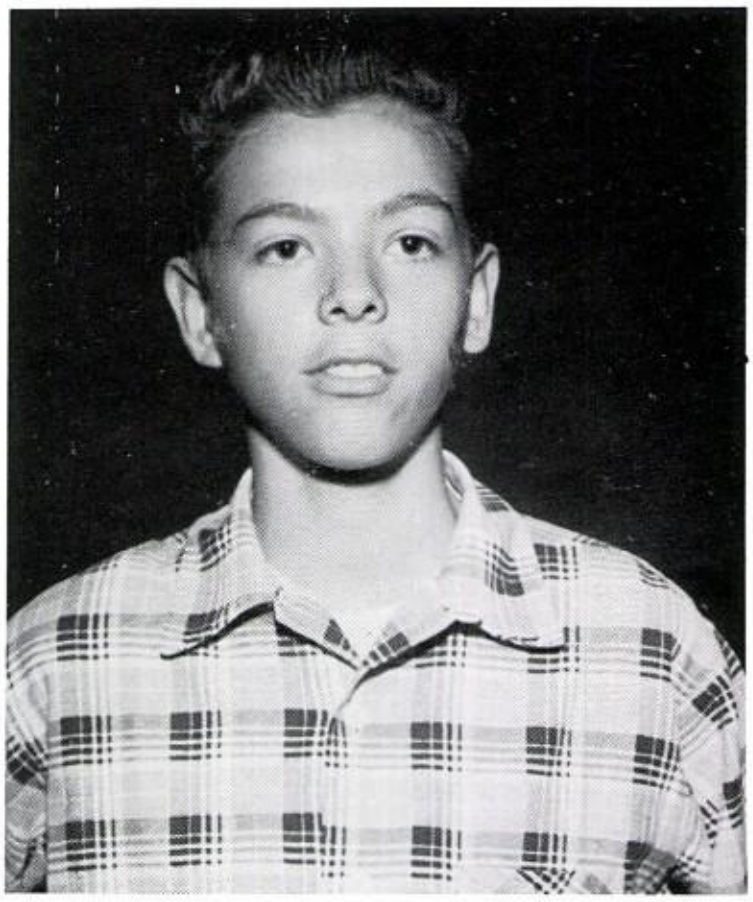

Manager, TOMMY ARCHER

Junior Class Officers an

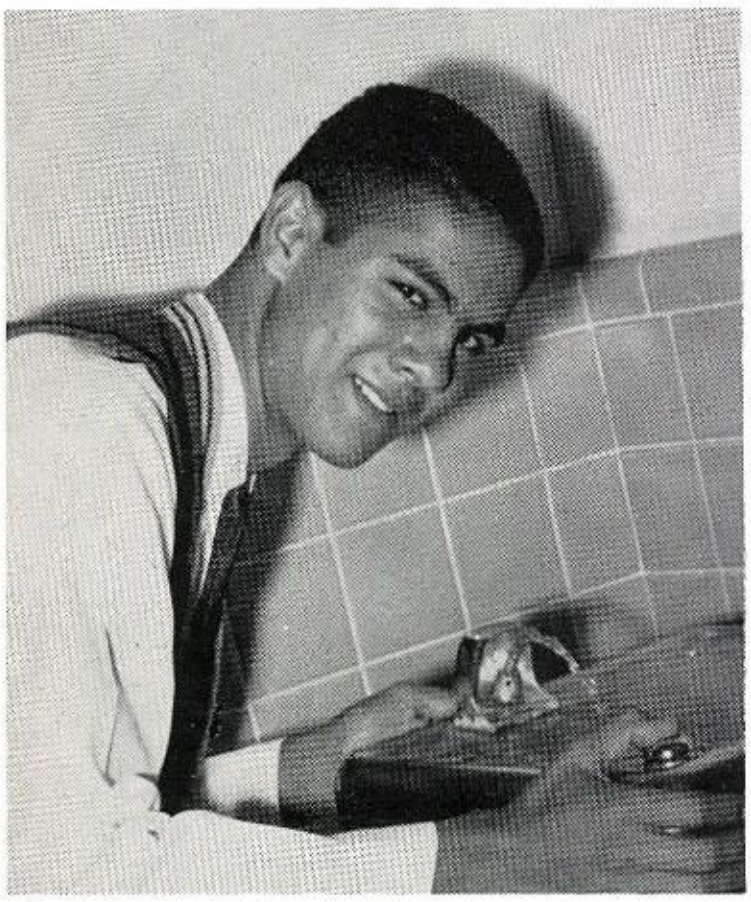

PRESIDENT: Willie Rosencrans

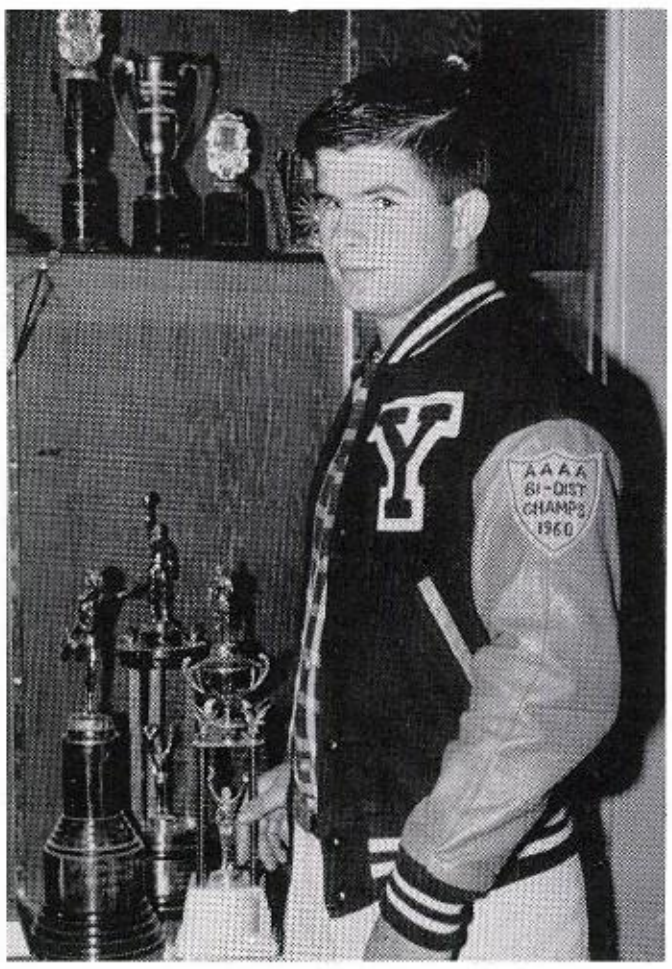

VICE-PRESIDENT: Bill Inmon

SECRETARY: Sara Meraz

STUDENT COUNCIL REPRESENTATIVES: Dorothy Villava and Terry Johnson.

ponsors Supervise Activities

The Junior Class was both spirited and hard working. Their numerous activities ranged from challenging classwork, interesting class meetings and assemblies during the day to club meetings and the Junior-Senior Prom at night.

MARGARET ANN MARSH AND MAUD GILLIS PREPARE TO SELL POW WOWS.

JUNIOR SPONSORS: Mr. J. K. Shackelford, Mr. Roy Silva, Mrs. Jane Christian, and Mrs. Ardis East.

ARBARA TOONE, MARY BRITTON, AND NDA KING PRACTICE FOR THE POWDER UFF FOOTBALL GAME.

JIMMY CARTER IS SHOWN EXPLAINING A DRAWING TO PAT MONTGOMERY.

New Year Arrives Wi

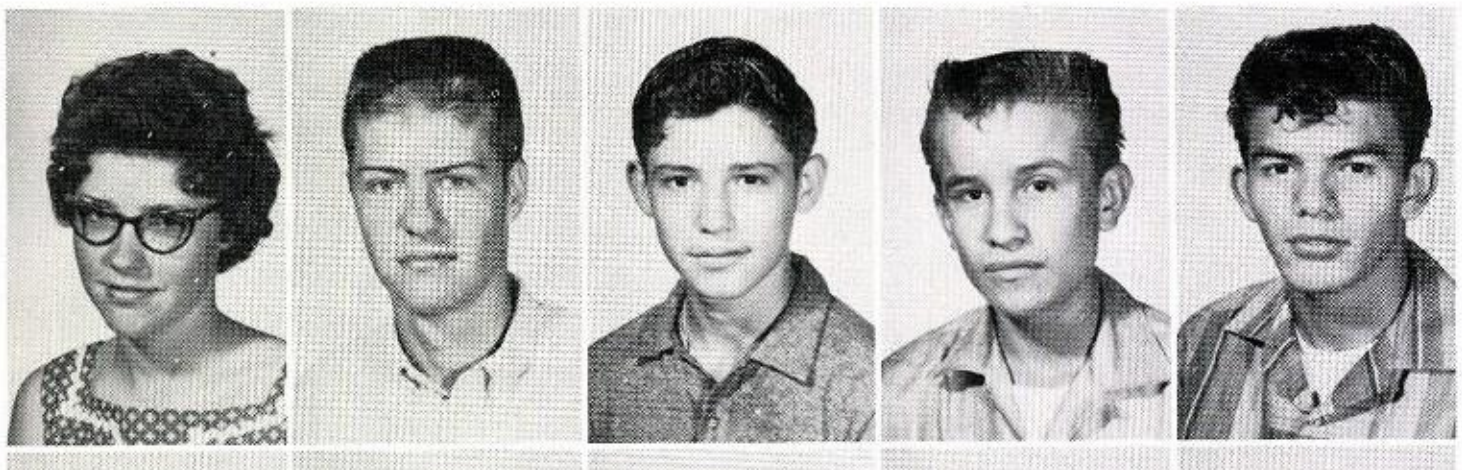

Aanerud, Gloria
Aanerud, Paul
Acosta, Enrique
Aguilar, Frank
Aguilar, Juan

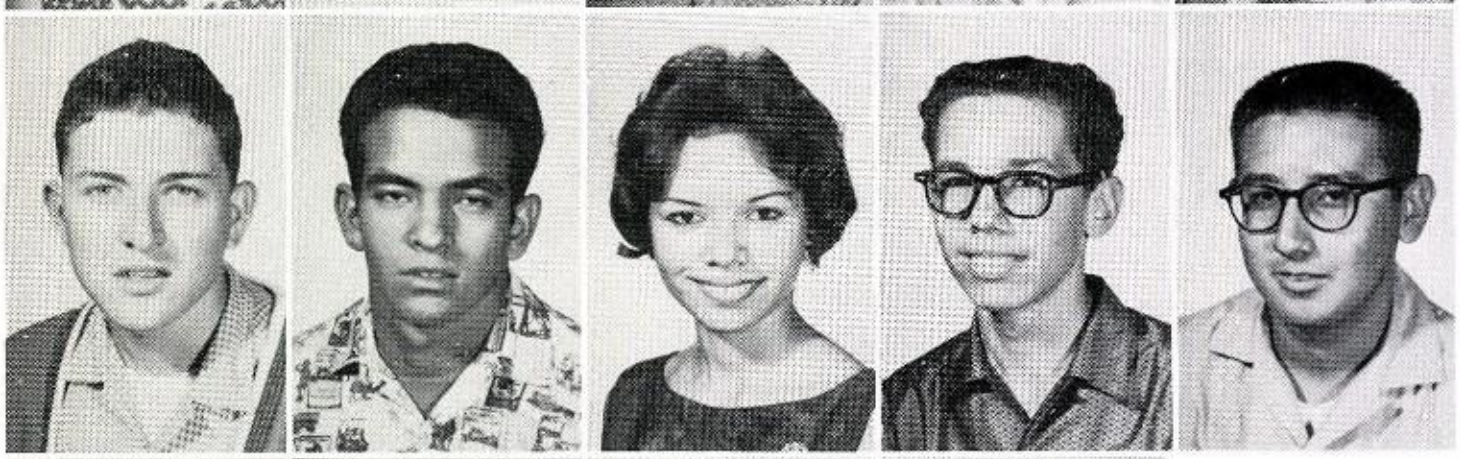

Ake, Wendell
Alvarado, Jack
Alvarez, Dorothy
Alvarez, René
Apodaca, Robert

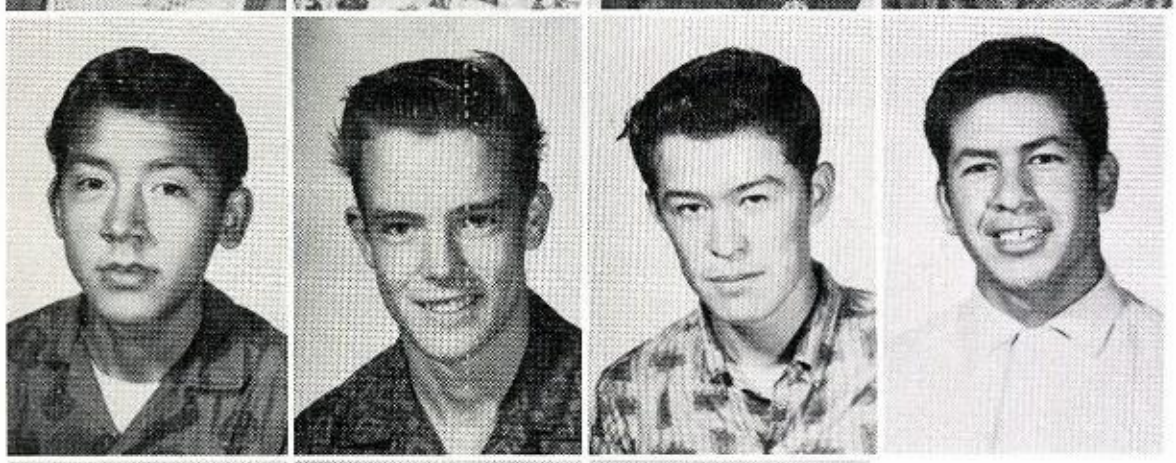

Aragón, Tony
Armstrong, Larry
Arrieta, David
Avila, Enrique

Ayala, Alicia
Babb, Kathy
Bailey, Sandra

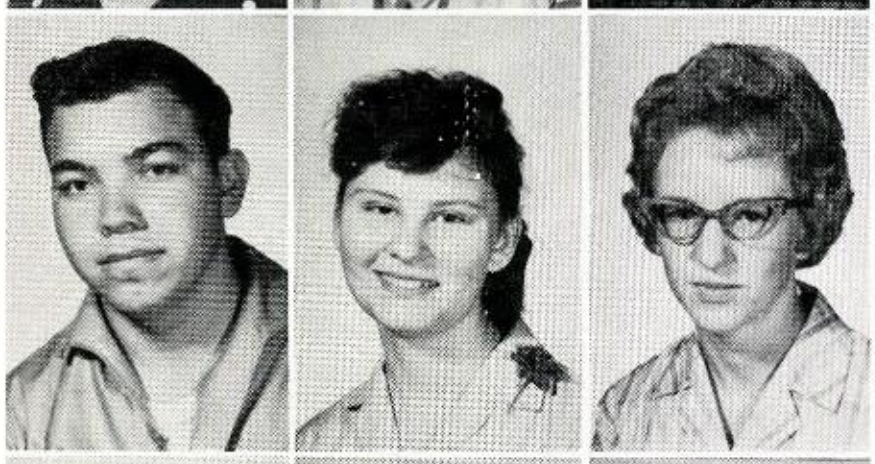

Baker, Bill
Barnes, Vivian
Barton, Elizabeth

Barton, Kathryn
Bates, Betty
Bean, Barbara

JUDY WILSON PICKS UP AN ABSENCE STATEMENT.

ew Responsibilities

Beavers, Clodene
Beltrán, Arturo
Bennett, Buddy
Bennett, Diane
Benson, Bill

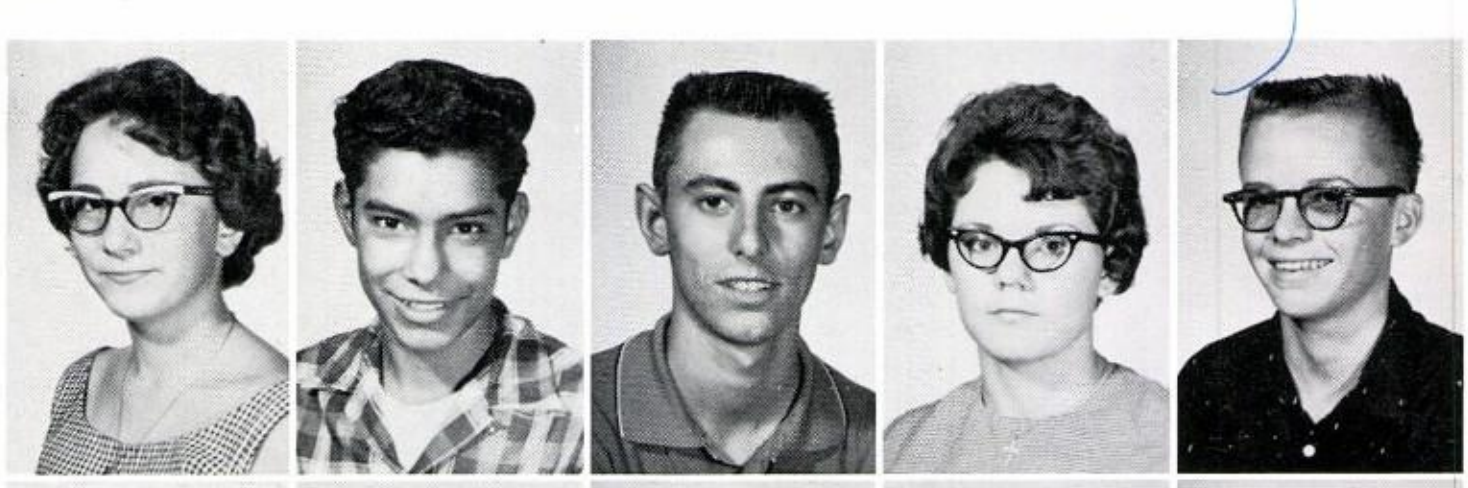

Bernal, Roberto
Biánquez, Elizabeth
Bibby, Carol
Boebinger, Jack
Bopp, Wesley

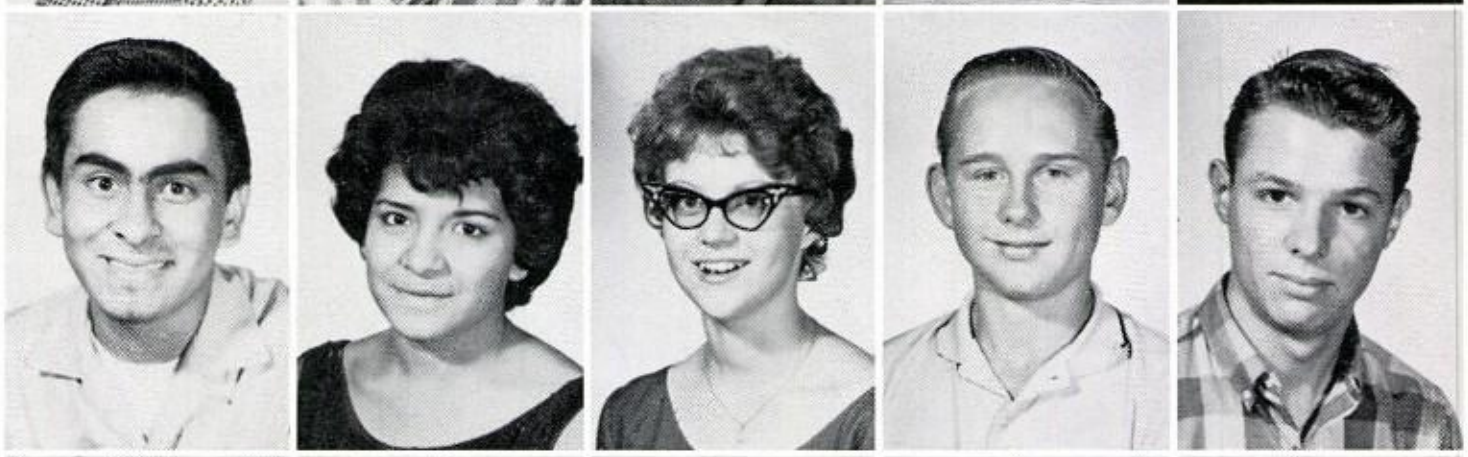

Bost, Jennette
Bowen, Phil
Breeze, Charlene
Brennand, Jane
Brijalba, Armida

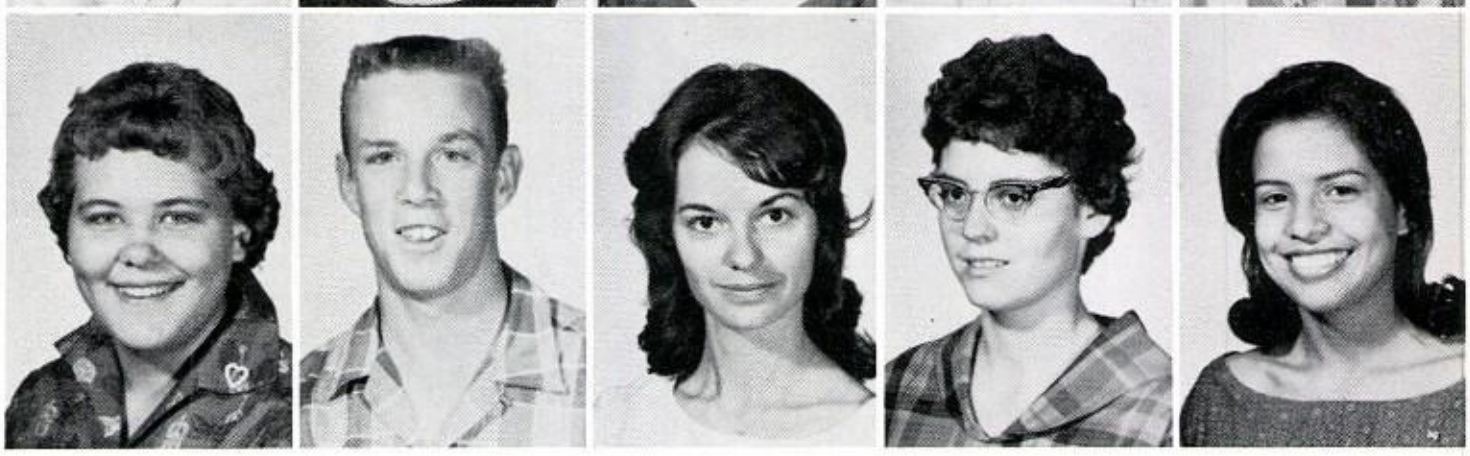

Britton, Mary
Brooks, Margie
Brown, Frank

Brown, Ronnie
Brunson, Billie
Burk, Judy Sue

Advanced Cours

Bussey, Genie
Bustamante, Gloria
Candelaria, Marina
Carbajal, Manuel
Carbajal, Tessie

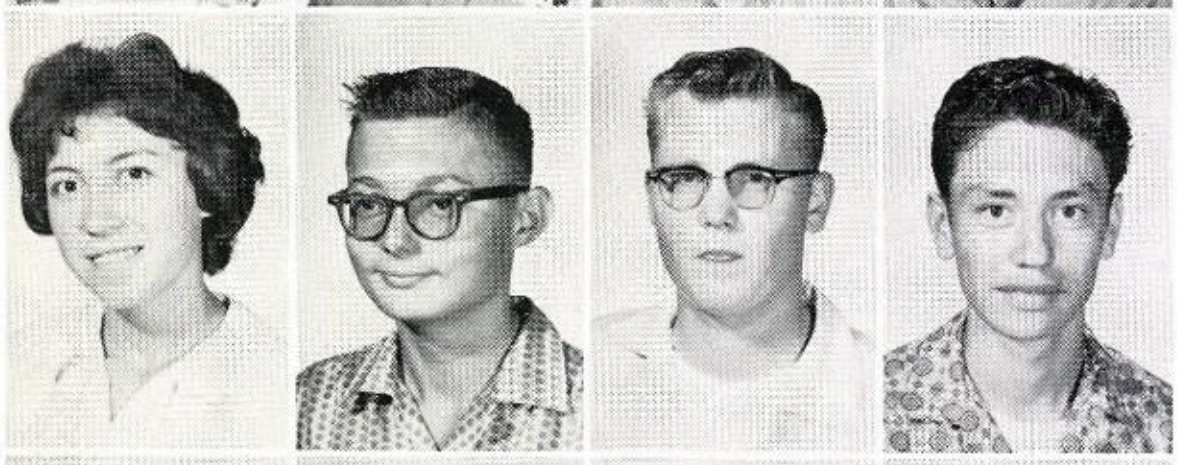

Cardona, Connie
Carpenter, Bob
Carr, Mike
Carrasco, Agapito

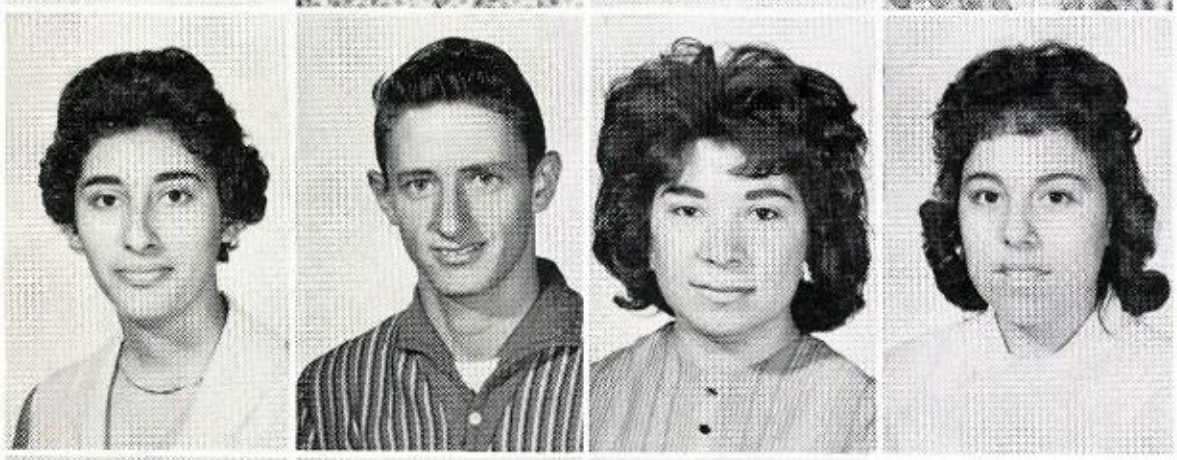

Carrasco, Virginia
Carter, Jimmy
Casillas, Bertha
Castañeda, Ramona

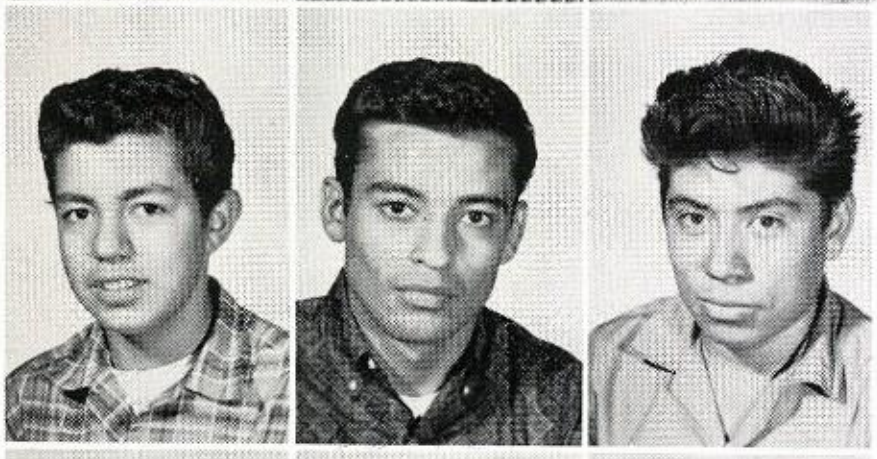

Castillo, Pilar
Castillo, Rafael
Cervántes, Juan

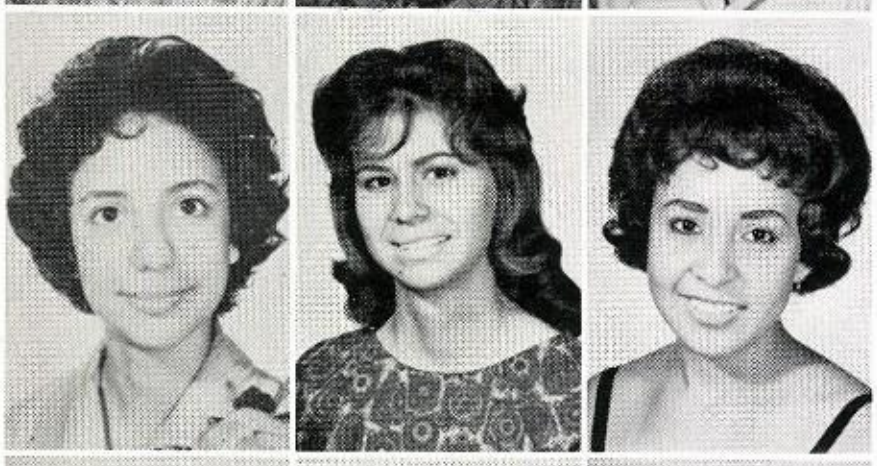

Cervantes, Margarita
Chaires, Cecilia
Chavira, Betty

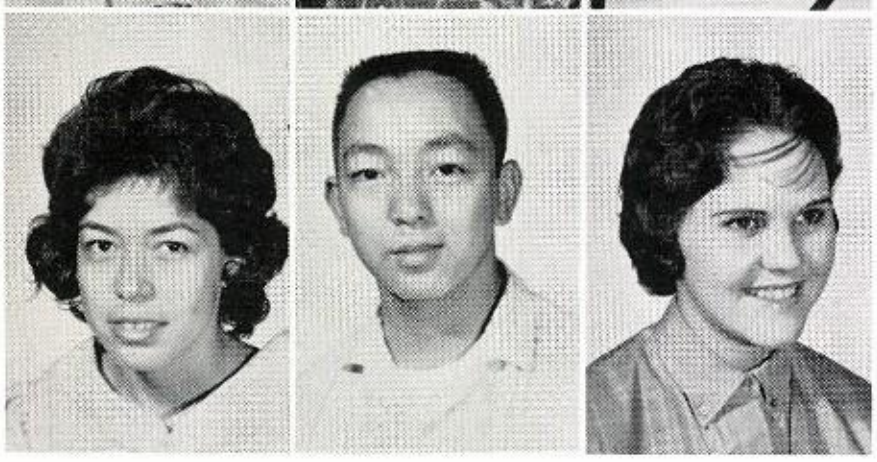

Chavira, Lydia
Chew, Wayne
Clifford, Beverly

resent Problems

Coghlan, Tresa
Conejo, Rosalie
Conklin, Beverly
Conway, Jim
Cortez, Cecilia

Cox, Bill
Croy, Linda
Darling, John
Dávila, Adrián

Delgado, Jesús
Delgado, Martín
Delgado, Rafael

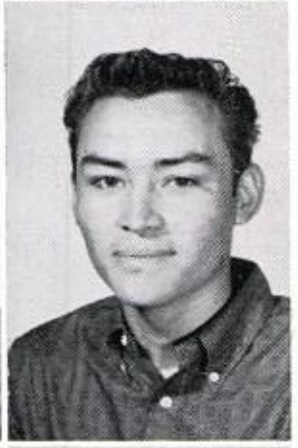

de la Torre, Beckie
De León, Rosa
Dittmar, Richard

Domínguez, Evangelina
Domínguez, Francisco

Domínguez, Irene

BILL HUDSON AND JIM CONWAY ARE PERFORMING A CHEMISTRY EXPERIMENT.

Juniors Displ

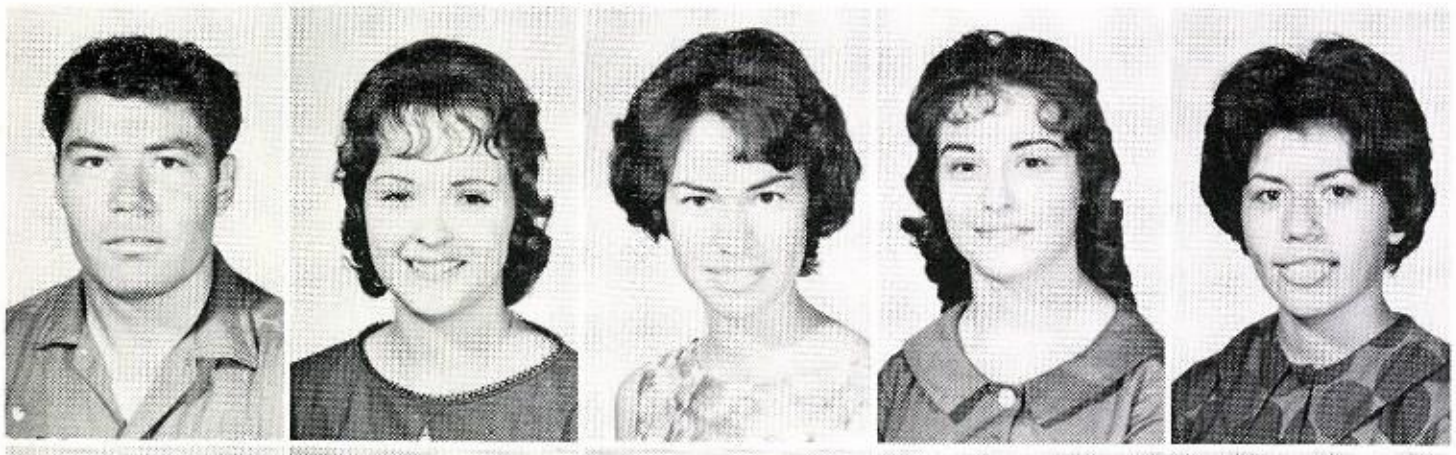

Domínguez, José
Dulany, Sally
Durán, Frances
Durán, Mary
Durán, Rosalia

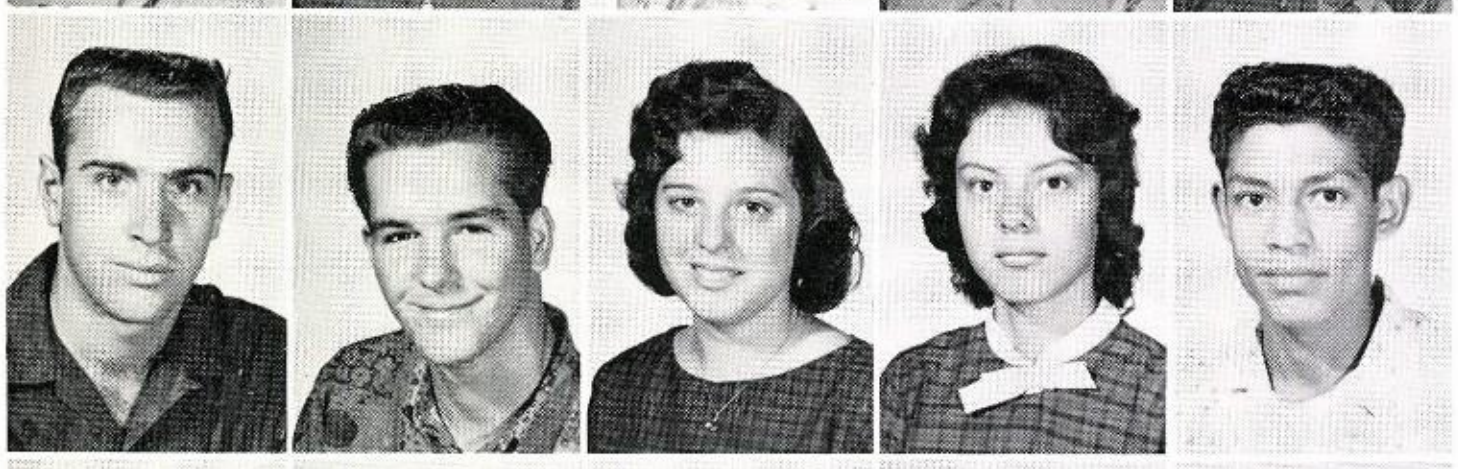

East, John
Eldridge, Richard
Ellsworth, Georgina
Enríquez, Irma
Escontrías, Julian

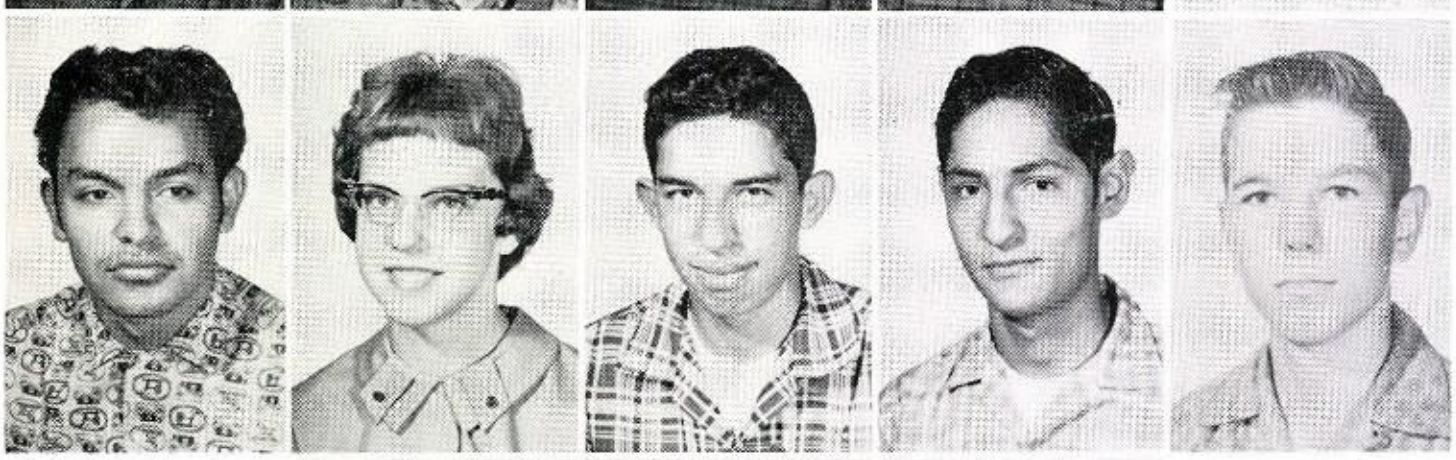

Espinoza, Raul
Estes, Dale
Esqueda, Juan
Estrada, Luz
Flore, Francis

Flores, Rebecca
Fox, Fran
Frésquez, Josefina

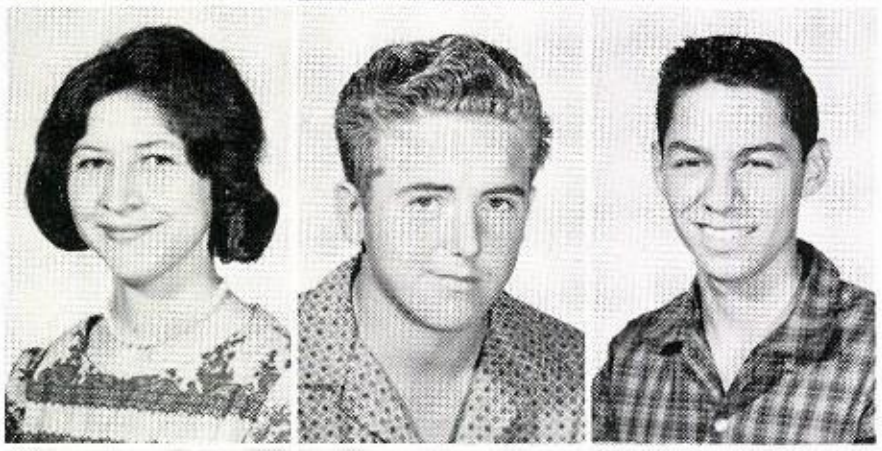

Frésquez, Martha
Gage, Clayton
Galvan, Oscar

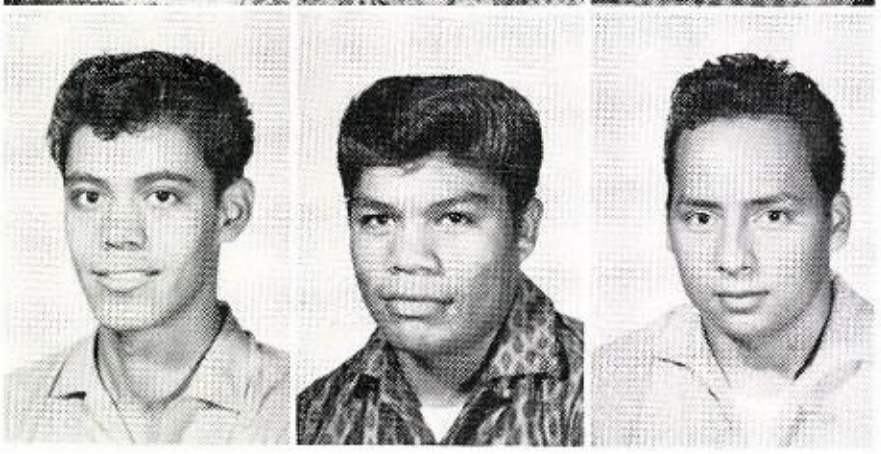

Gámez, Manny
Gándara, José
Gándara, Miguel

hool Spirit

García, Andrew
García, Cathy
García, Nellie
García, Nellie
García, Rosa

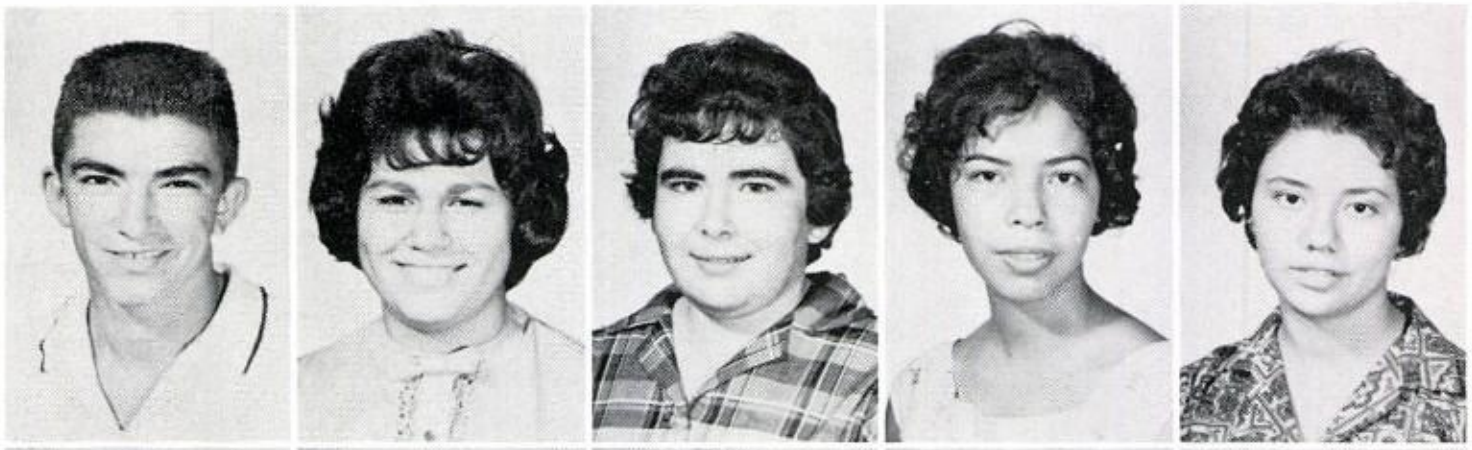

Gilbreath, Barbara
Gilchrist, Frank
Gillis, Lucillo
Gnauck, Katie
Gojara, Roberto

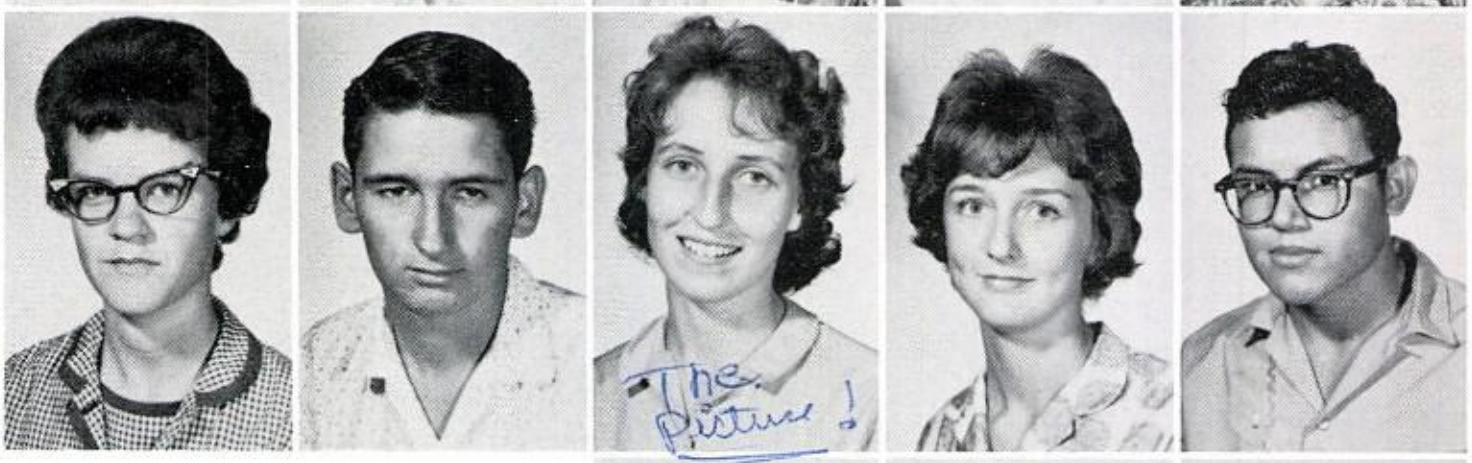

Gojara, Trini
Gómez, Juan
Gómez, Marina

González, Mary Ellen
González, Maximino
Gorrell, Beth

Gray, Mike
Grijalva, Christina
Guerra, María

Guerra, Mary Frescas
Hamblin, Jo Ann
Hardy, Don

JEANIE TODARO AND SANDY TAYLOR WORK ON A BANNER FOR THE PEP RALLY.

New Activit

Haugen, Ronald
Hernández, Amalia
Hernández, Arturo
Hernández, Roberto

Hernández, Rubén
Hernández, Teresa
Herrera, Jessie
Herrera, Martha

Hill, Sandra
Hinojos, Alfredo
Hinojosa, Josephine
Holguín, Lorenza

Holguín, Velia
Hollebeke, Wayne
Hudson, Bill

Hulbert, Linda
Hunt, Woody
Ingmire, Larry

Inmon, Bill
Jáquez, Richard
Johnson, Suzanne

DUANE MacDONALD AND MI
GRAY WORK ON A PROJECT
THEIR AGRICULTURE CLASS.

dd Interest

Johnson, Terry
Jones, Nancy
Jordán, Armando
Kennedy, Margaret
Ketchersid, Ray

King, Linda
Kollar, James
Krantz, Loretta
Lankford, Bonnie
Lara, Annie

Lechner, Genevieve
Leach, Donnie
Lewis, Jonnie
Leyva, Maria
López, Lupe

López, Miguel
López, Pedro
Loya, Stella
Lucero, Edward
Lucero, Manuel

Luna, Lucy
Luye, Dawn
Lyerly, Vickie
López, Henry

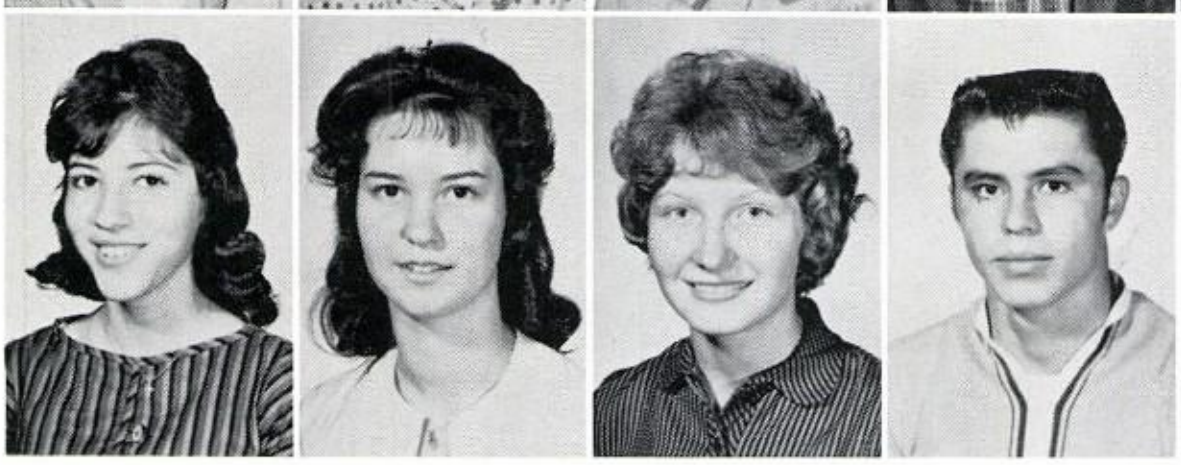

Juniors Assume Stude

McDaniel, Lyndon
McDonald, Linda
McDonald, Margare
McLean, Bill
McNutt, John

Macdonald, Duane
Macías, Tony
Madrid, Sandy
Maldonado, Ramon
Manríquez, Martín

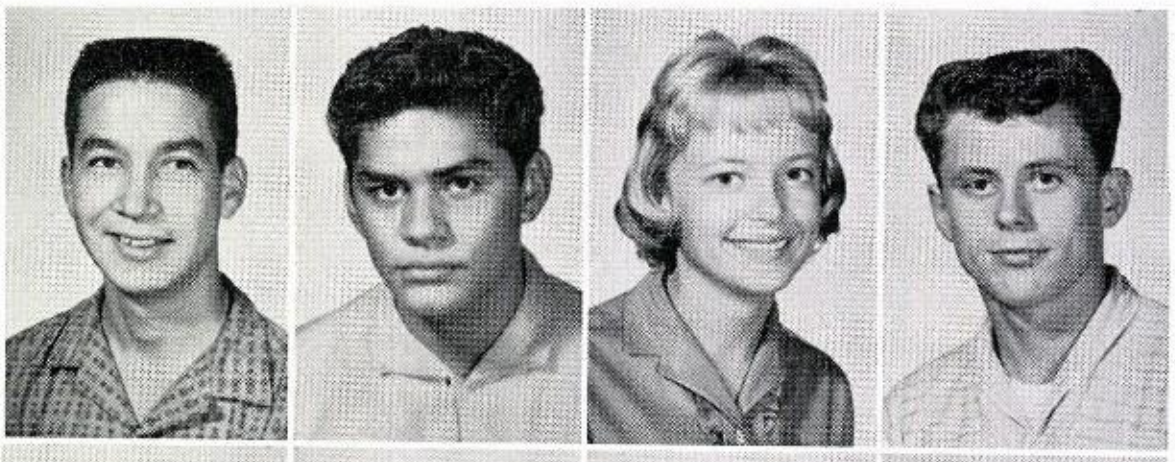

Manríquez, Salvador
Marmolejo, Eddie
Marsh, Margaret Ann
Maskrey, Richard

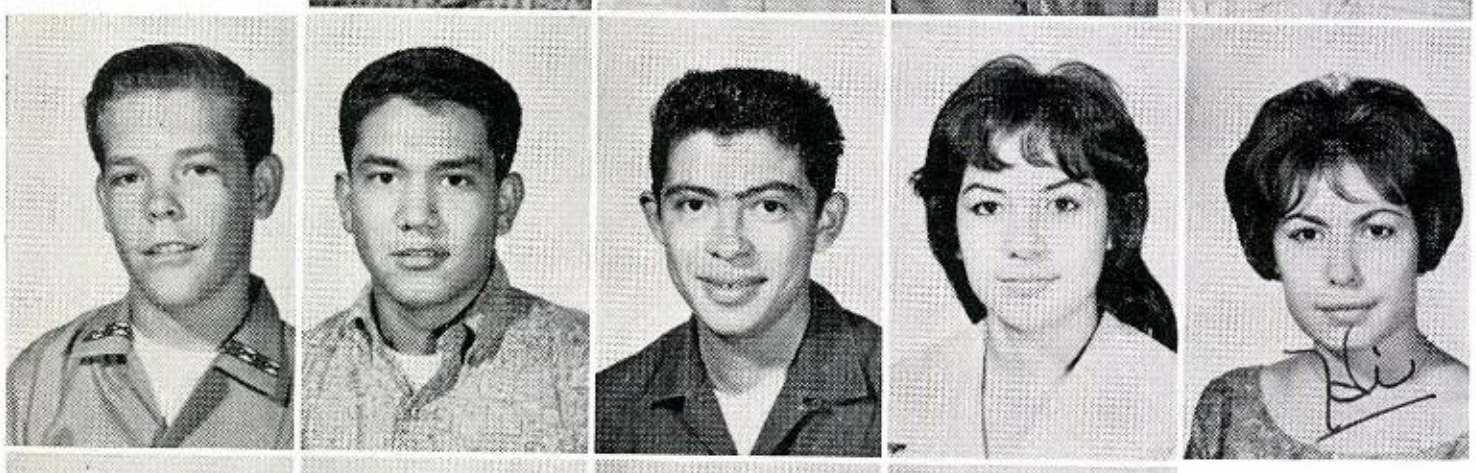

May, Mike
Maya, Freddy
Meléndez, Pantaleón
Méndez, Margie
Meraz, Sara

Montañez, Gloria
Montelongo, Rogelio
Montgomery, Pat
Moore, Betsy

overnment Positions

Moreno, Armando
Moreno, Leonor
Moreno, Lucio
Moss, Roberta

Munselle, Mary
Natividad, George
Naylor, Ronny
Nevárez, Elena

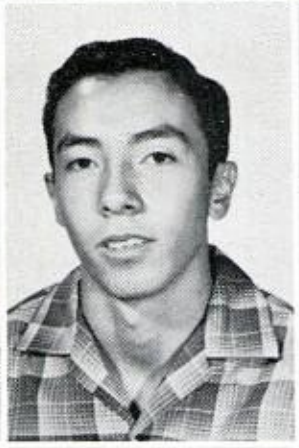

Nevárez, Petra
Oaxaca, Gloria
Olivas, Angela
Ornelas, Ralph

Oropeza, Armando
Ortega, Virginia
Padilla, Vickie
Parra, Danny

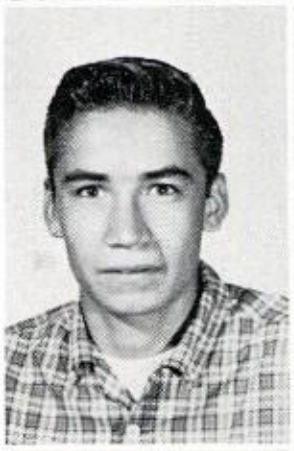

Parra, Lillian
Parra, Stella
Patton, Keni
Perea, Ruby

Pérez, Lydia
Pike, John
Piñón, Johnny
Poss, Janet

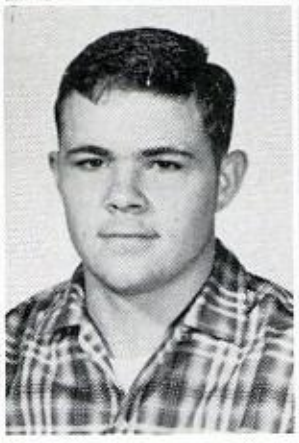

Senior Rin

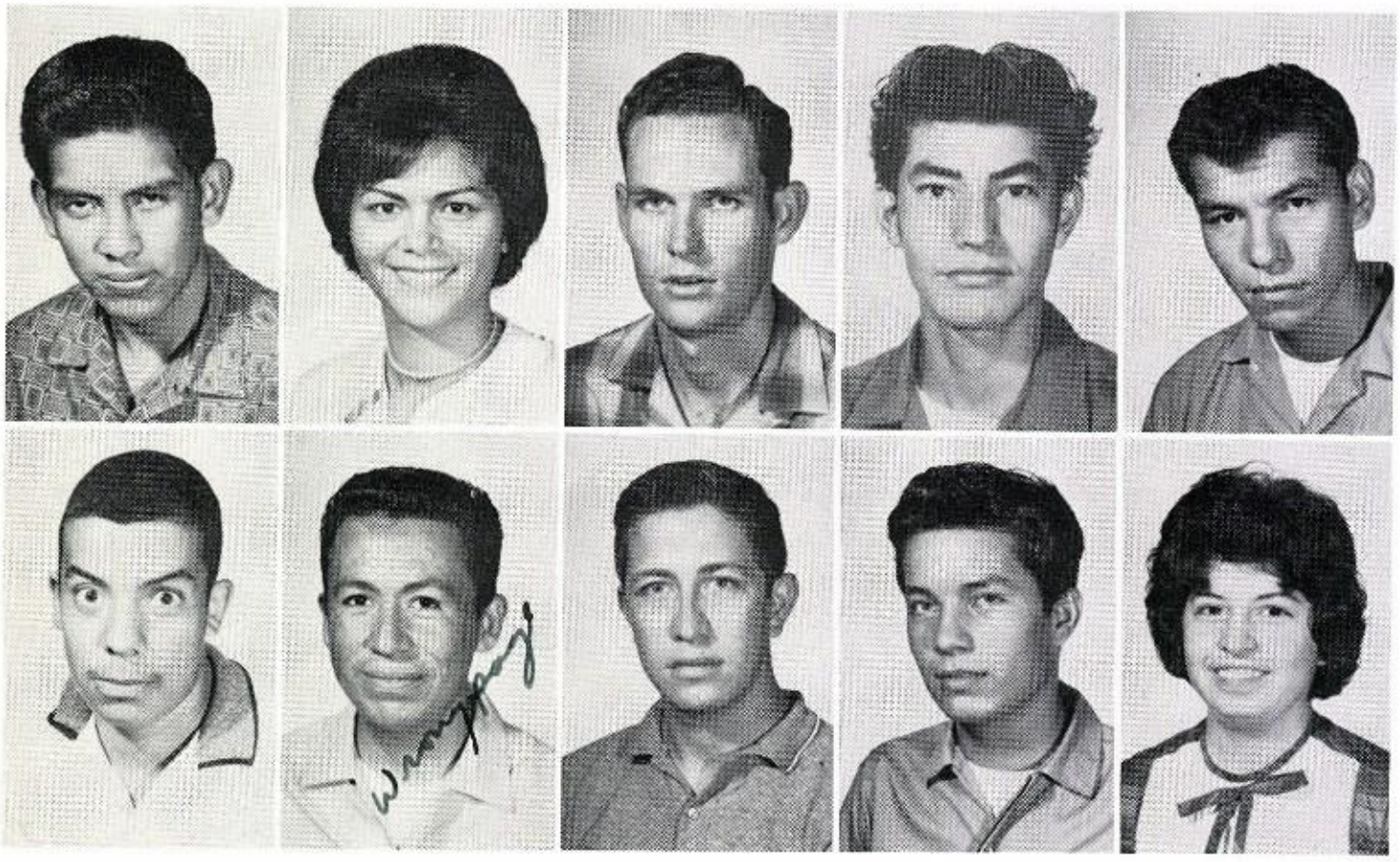

Puentes, Magdaleno
Putty, Patsy
Qualls, Billy
Quezada, Martín
Quezada, Pedro

Quiñones, Joe
Ramírez, Cayetano
Ramos, Armando
Rebeles, Arturo
Reveles, Dolores

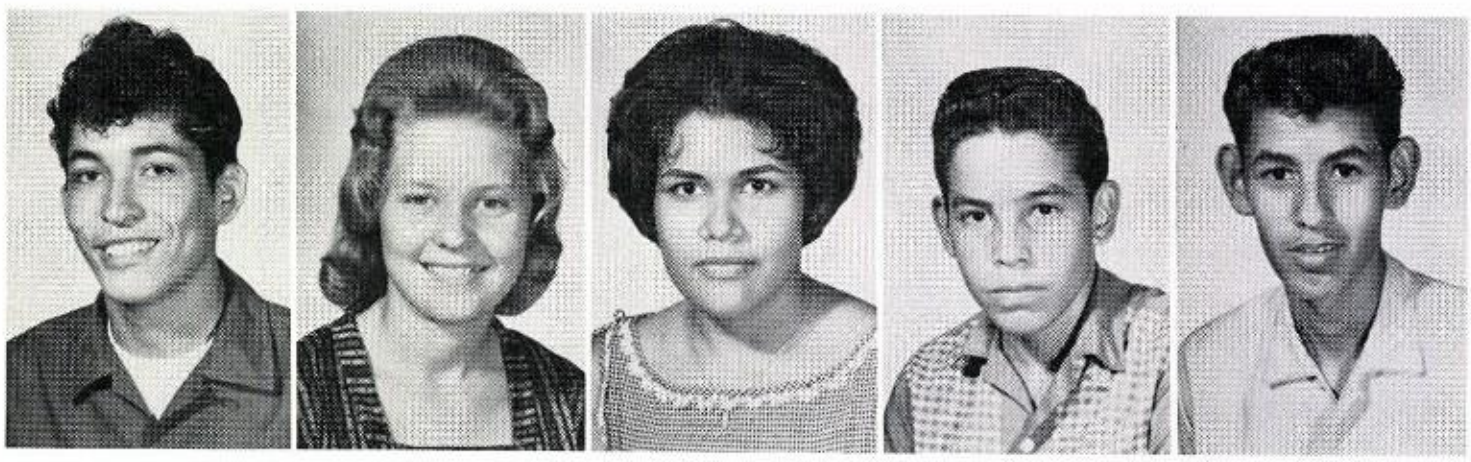

Rey, Jesus
Ringquist, Diana
Rivera, Norma
Rivera, Robert
Rivera, Santiago

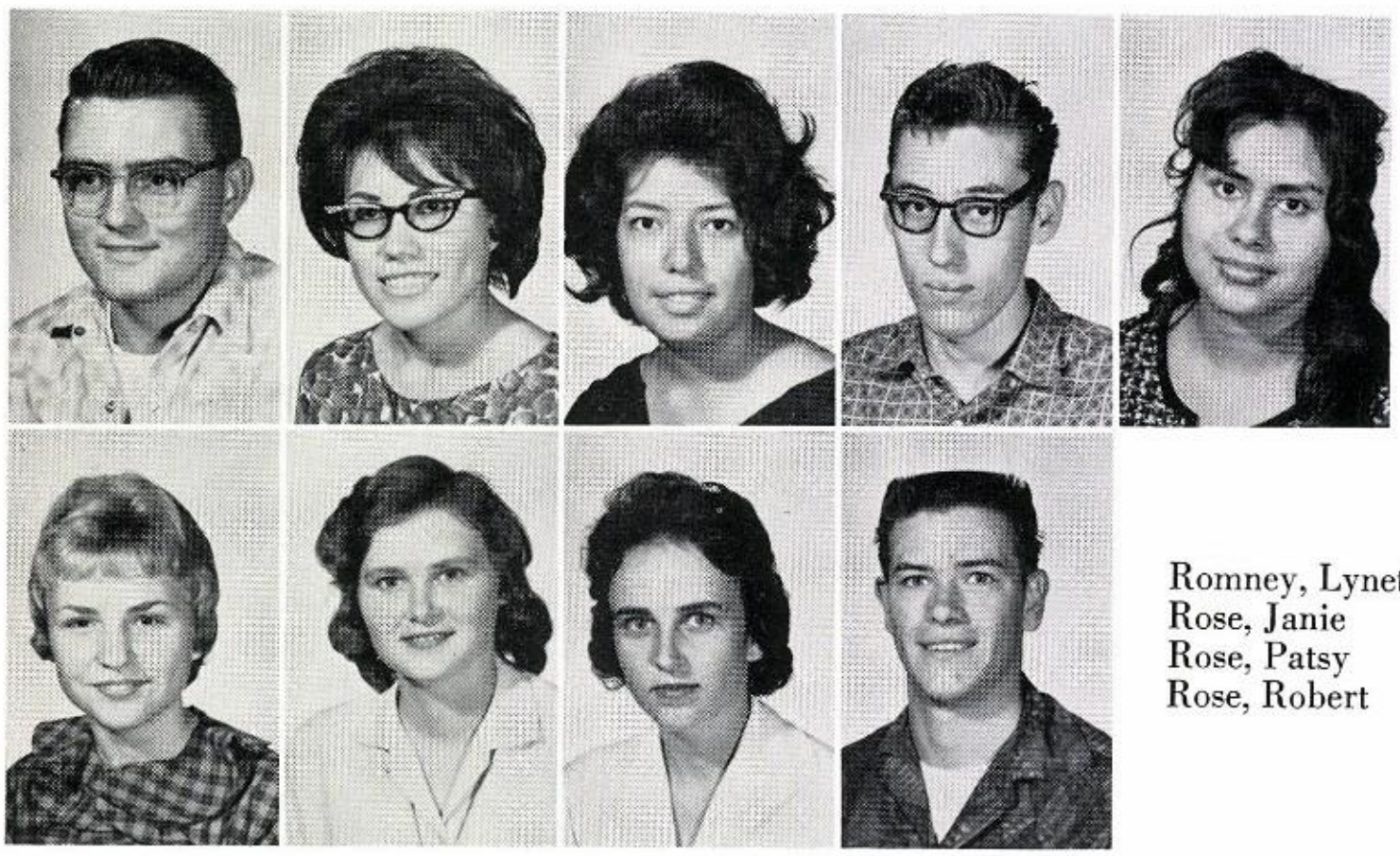

Robinson, Robert
Rocha, Christina
Rodela, Consuelo
Rodríguez, Rodolfo
Romero, Jesusita

Romney, Lynette
Rose, Janie
Rose, Patsy
Rose, Robert

ring Excitement

Rosencrans, Willie
Ruiz, Sammy
Sain, Patricia
Salas, Guillermo
Sambrano, Trini

Sánchez, Flora
Santillano, Víctor
Sarmiento, Margarita
Sather, Gordon
Scarbrough, Shirley

Seitsinger, Patty
Shadle, Yolanda
Shaffer, Bill
Shipman, Jean
Silva, Norma

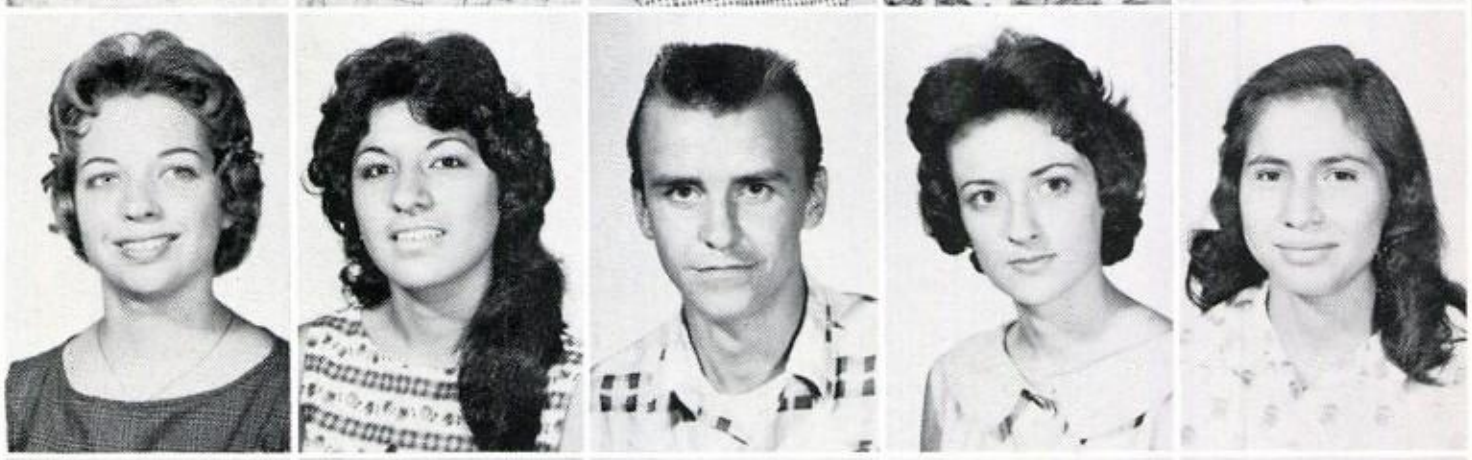

Smith, Roger
Smith, Ruth
Smith, Terry
Solano, Juan
Stevens, Cheryl

ENI PATTON ADMIRES DIANA RING-
UIST'S NEW SENIOR RING.

Stinson, Janet
Talley, Jess

Taylor, Delbert
Taylor, Sandra

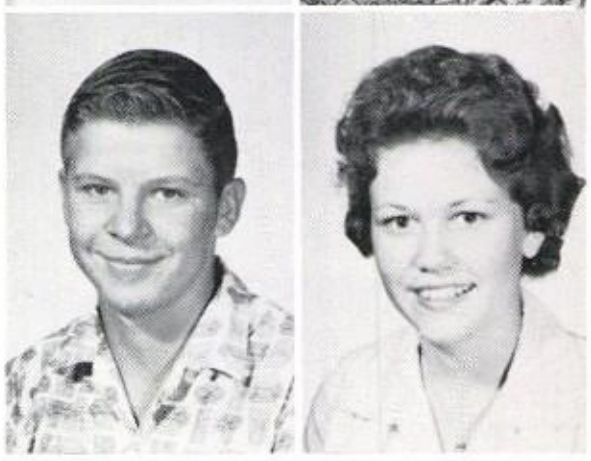

Prom Climax

Thomas, Don

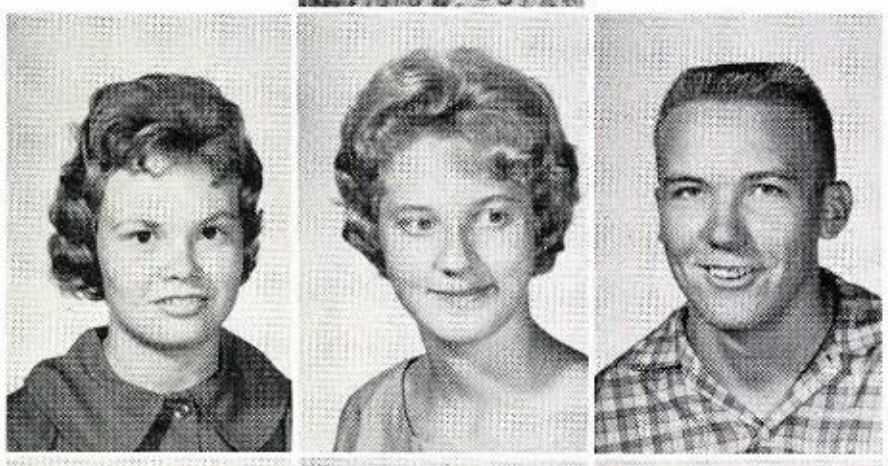

Thomas, Marsha
Thomson, Penny
Tice, Jay

Titus, Bobby
Todaro, Jeannie
Toone, Barbara
Torres, Bertha
Tovar, David

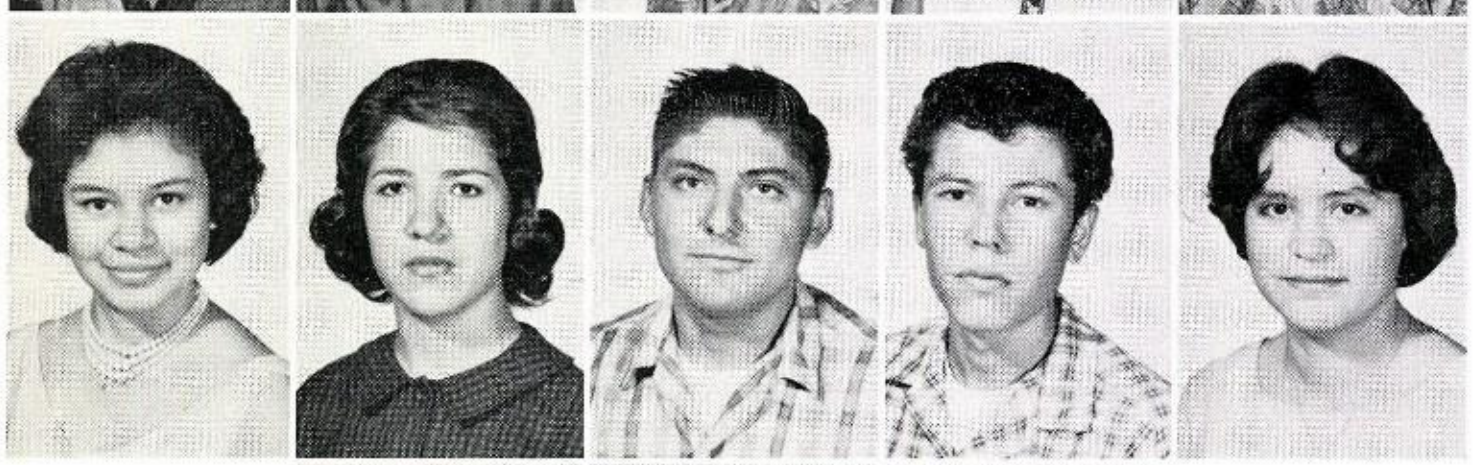

Tovar, Rosa
Treviso, Estela
Trujillo, Avelardo
Trujillo, Felix
Trujillo, Lupe

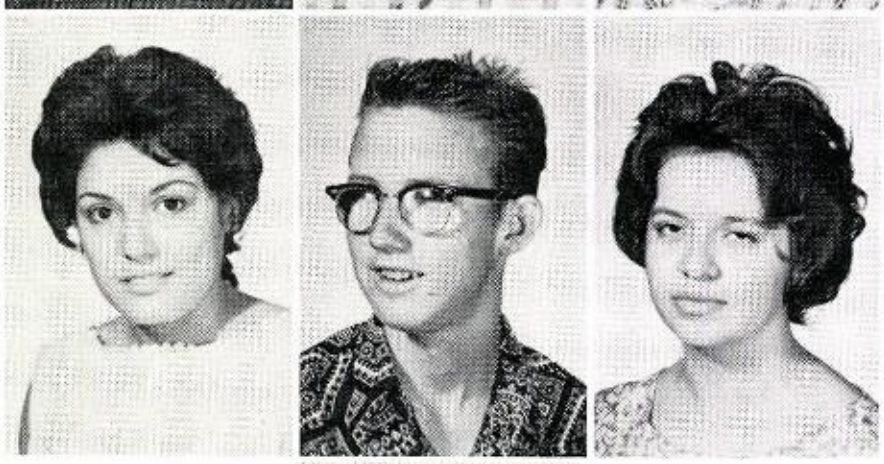

Trujillo, Olga
Turner, Marvin
Treviso, Carmen

Valadez, Marcelino

ear

Vargas, Ramona
Vásquez, Beatrice
Vásquez, Joe
Velarde, Magdalena
Villalva, Dorothy

Walton, Vernie Jo
Wilcox, Gus
Wilson, Billie Kay

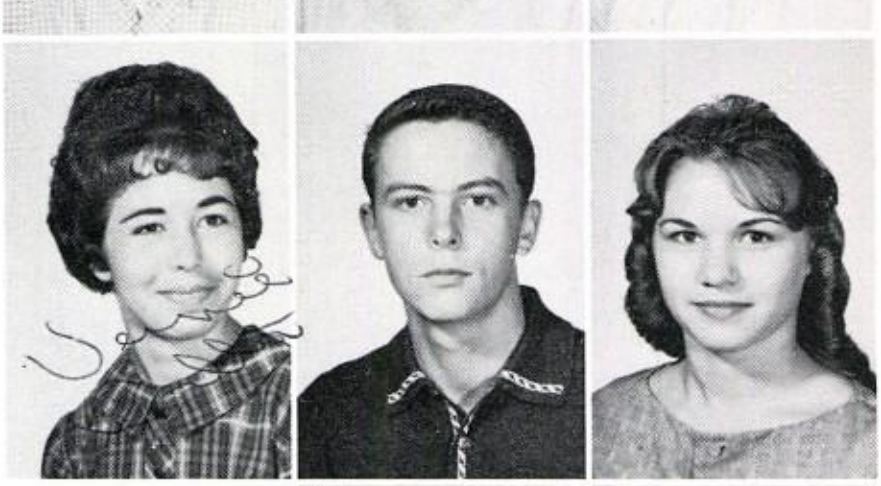

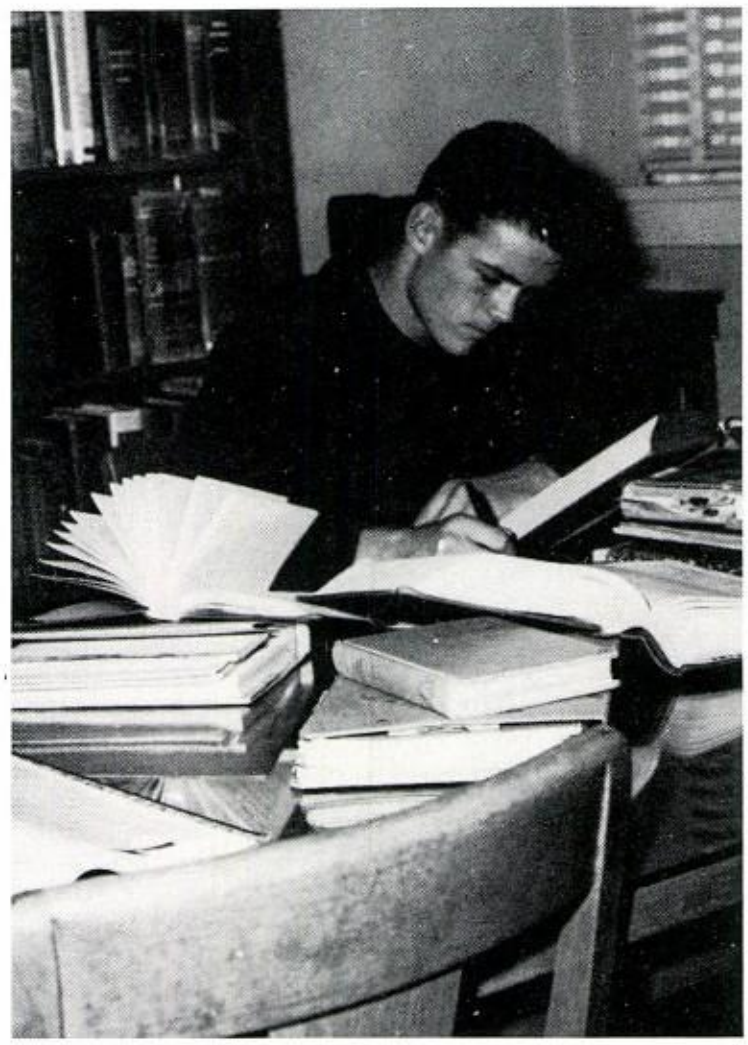

DON HARDY DILIGENTLY WORKS TO COMPLETE HIS TERM THEME.

Wilson, Judy
Wilson, Mike

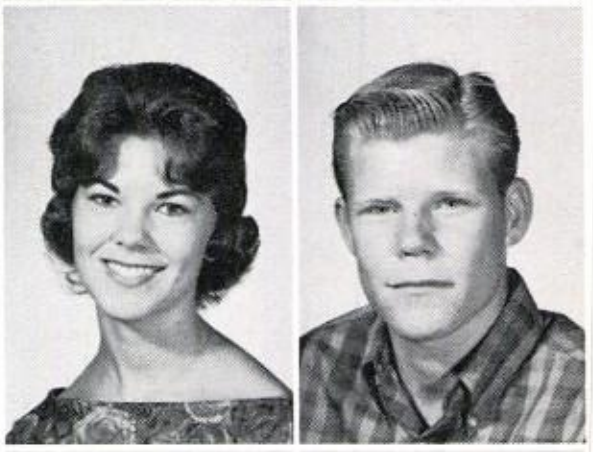

Wilson, Sandra
Woods, Larry

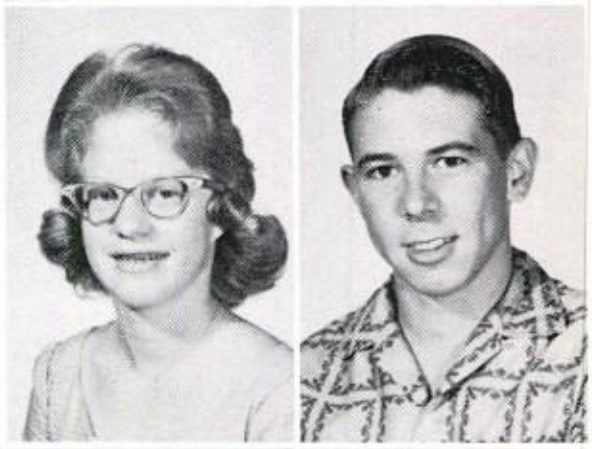

Woolsey, Gerald
Workman, Sandra
Yarbrough, Linda

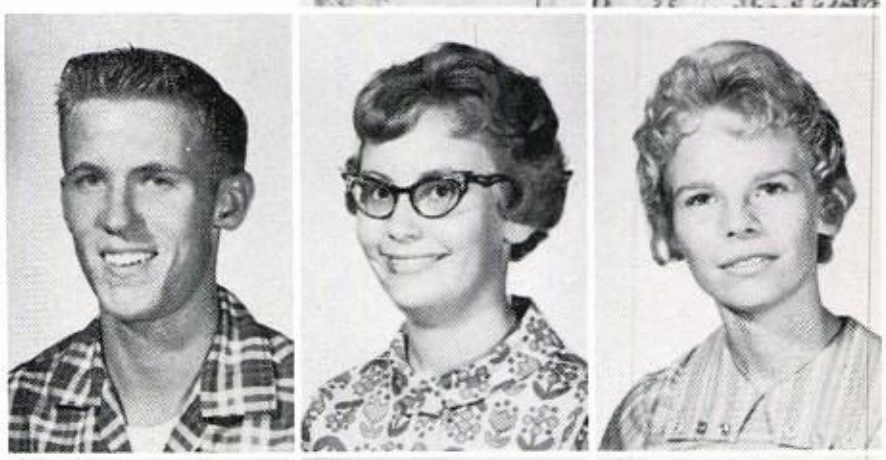

Young, Jean
Zavala, Pedro
Zubía, Marta
Zukevich, Gail
Zúñiga, Marta

Spring

SPRING 1962

A season overflowing with mixed emotions.
Long worried discussions over final exams.
Tense stillness as awards are presented for jobs well done.
The mingled gaiety of the prom
And nostalgia and joy of elections.

The class of '65 has reached the second plateau
On the rocky road to graduation.
The class of '64 is at the halfway mark,
While the class of '63 is prepared
To replace the seniors,
But for the class of '62—
Graduation and a tear.

1961-62, a school year slipping into the past
With only what we have achieved to carry us
Through the future.

Uslet
having completed in a
as prescribed for th
by order of the
of Education

Sara Meraz '62

Junior Favorites

Terry Johnson

Junior class secretary SARA MERAZ's bright smile makes her an excellent choice for junior favorite. Last year she was selected by her class to represent them in the Ysleta Festival.

Favorite among the juniors also is TERRY JOHNSON. Besides being elected favorite by his class, he has represented them for two years on the Student Council. Terry's other interests include football.

Kendrick Lewis

Senior Favorites

Emma Trevizo

Dividing his spare time between football, basketball and the Senior Steering Committee, KENDRICK LEWIS, this year's senior favorite was on the go.

Brown-eyed EMMA TREVIZO is a loyal supporter of all YHS activities. She spent her time dashing around to keep up with Student Council activities, Los Amigos and GRA.

John Green

Freshman Favorites

Delia Navarrete

JOHNNY GREEN reigned as favorite among the papooses. Sports, basketball in particular, ranked high on Johnny's activities.

Stepping into the shoes of leadership right off the bat was DELIA NAVARRETE who represented the freshmen on the Student Council as well as being elected favorite.

Ruth Ann Johnstone

Sophomore Favorites

Lorenzo Estrada

Sweet and spirited are words which best describe RUTH ANN JOHNSTONE, this year's sophomore girl favorite. Usually seen with a drawing pencil in hand, Ruth Ann's artistic ability proved to be invaluable to the Student Council.

Selected by the sophomores as boy favorite is LORENZO ESTRADA. Evident from his attire, Lorenzo is active in the NDCC Department of Ysleta.

FHA Beau

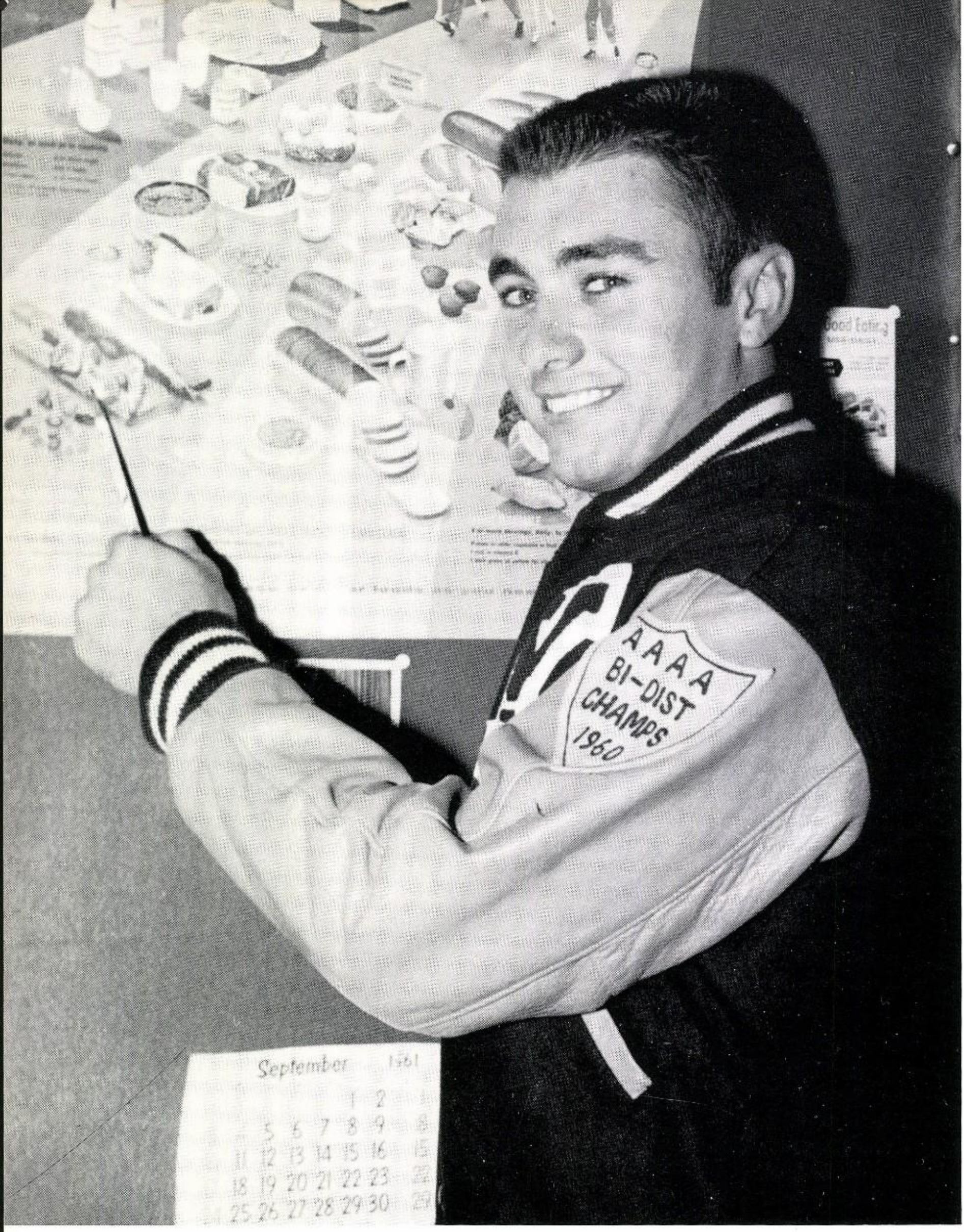

Art Howard

Voted on by all members of the Future Homemakers of America, the title of FHA Beau is a treasured honor. This year the title went to ART HOWARD. Quite well known around the campus, Art is a varsity football captain and has lettered in the sport for three years.

FFA Sweetheart

Wanda Rodgers

Sugar 'n Spice is certainly what this year's FFA Sweetheart is made of. WANDA, a freshman this year, was selected by the members of the Future Farmers of America. She also represented the chapter at the district meeting.

TO THE STUDENT BODY:

My year at Ysleta High School is one of the most rewarding experiences of my life! From the very moment of my arrival at the El Paso Airport when the students and my family met me, it has been a thrilling experience. Since the first day of school both the teachers and my fellow classmates have been so helpful and friendly that I immediately felt I wa a part of the school. I especially enjoy the sport program which creates a deep and real school spiri and fellowship.

I will be eternally thankful to Ysleta High School fo the opportunity to be a part of it.

Always an Ysleta Indian

Zeynep Barlas
Foreign Exchange Student

Carlos Apodaca
ART

Esther Carmean
PUBLICATIONS

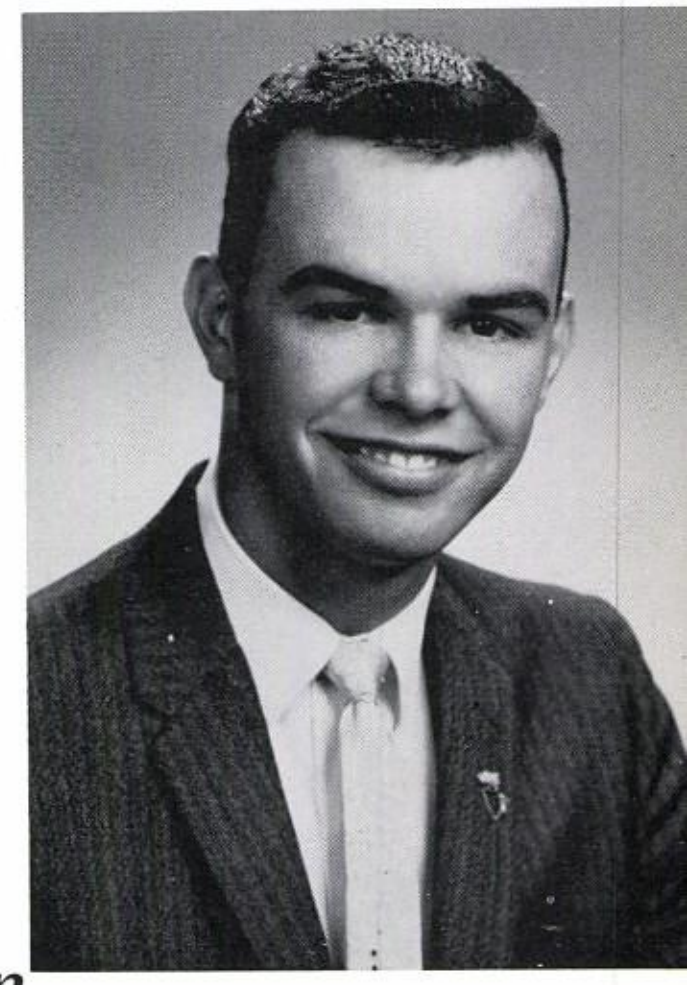

Gary Graham
ROTC

Achievement in Chosen Field Merits Recognition

Soon after entering high school, students find themselves interested in one particular field. Perhaps as freshmen, the art of stage lighting and play performance interests them or hearing the band or choir perform creates a desire to excel in that department. Thus it was with the people on these pages. They were selected to the 1962 WHO'S WHO by the chairman of each department listed because of their above average achievement.

Love always
Gay

Gaye Stickler
BAND

was so happy and
oud when I received
is wonderful honor.
Gay

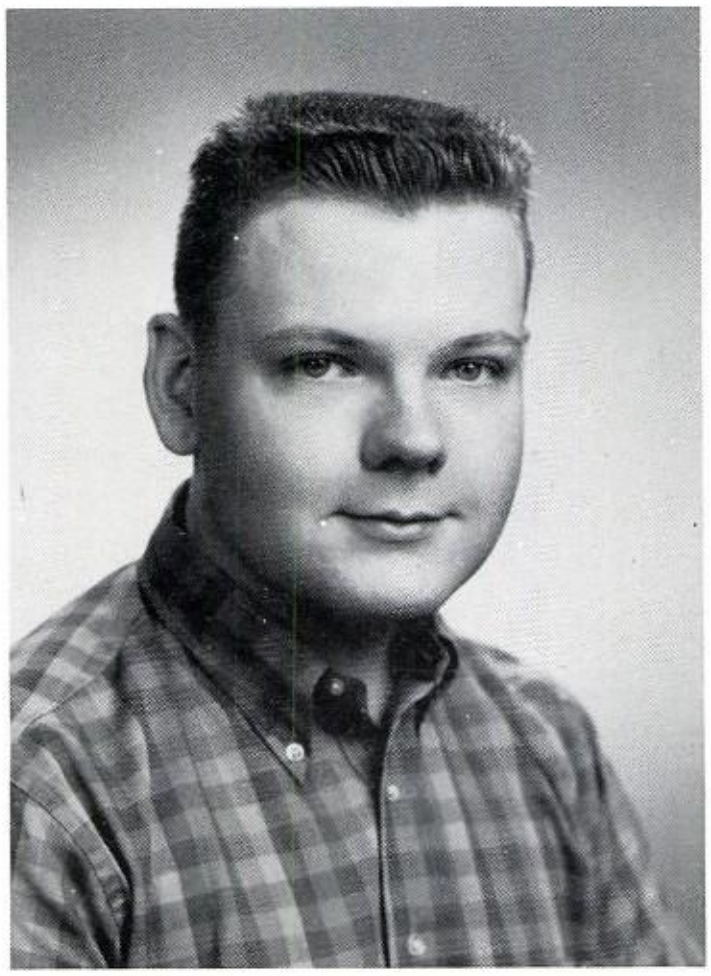

Alfred Guffey
SPEECH

Carol George
CHORAL

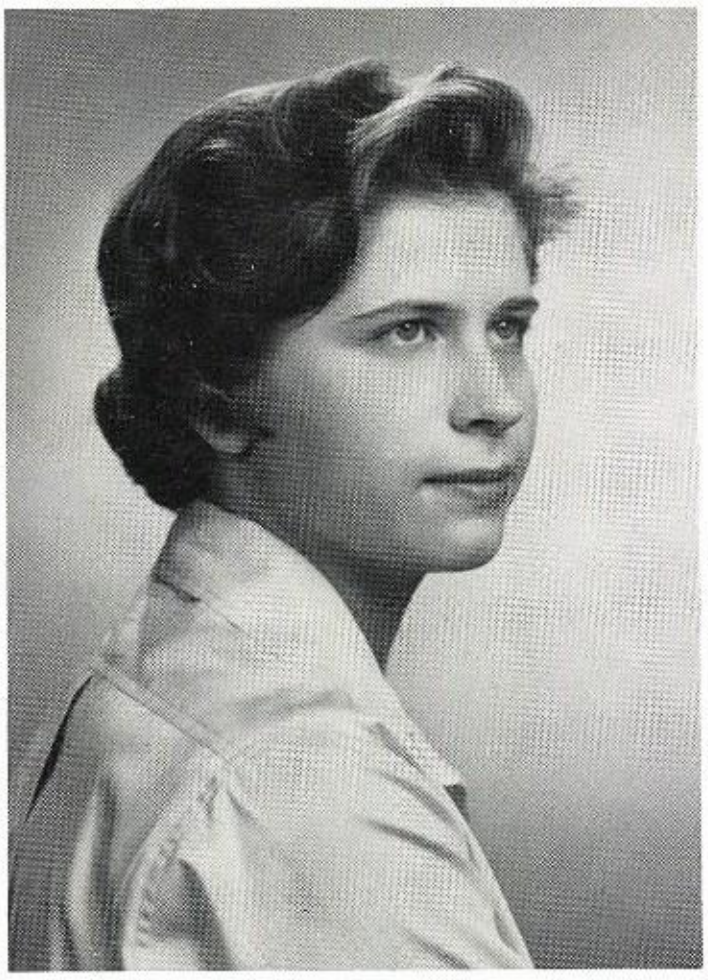

Mary Lu Albee
ENGLISH

Diana Ringquist
HOMEMAKING

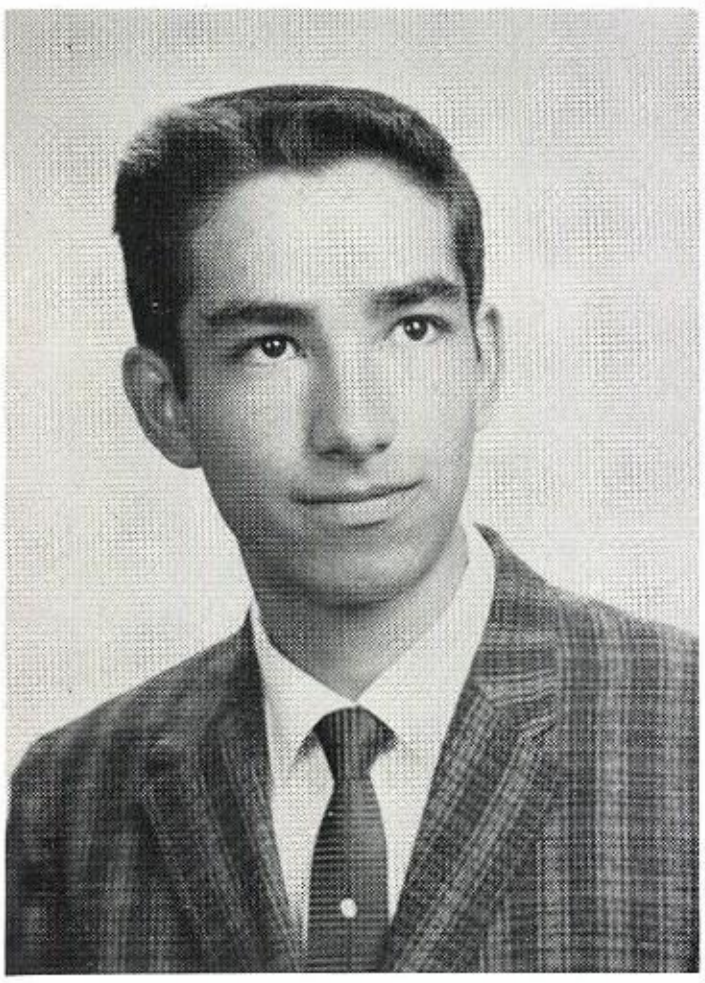

Luis Pedregon
SOCIAL STUDIES

Connie Reichardt
MATHEMATICS

Nancy Brister
FOREIGN LANGUAGE

Alfred Hulbert
SCIENCE

Ann Nance
LIBRARY

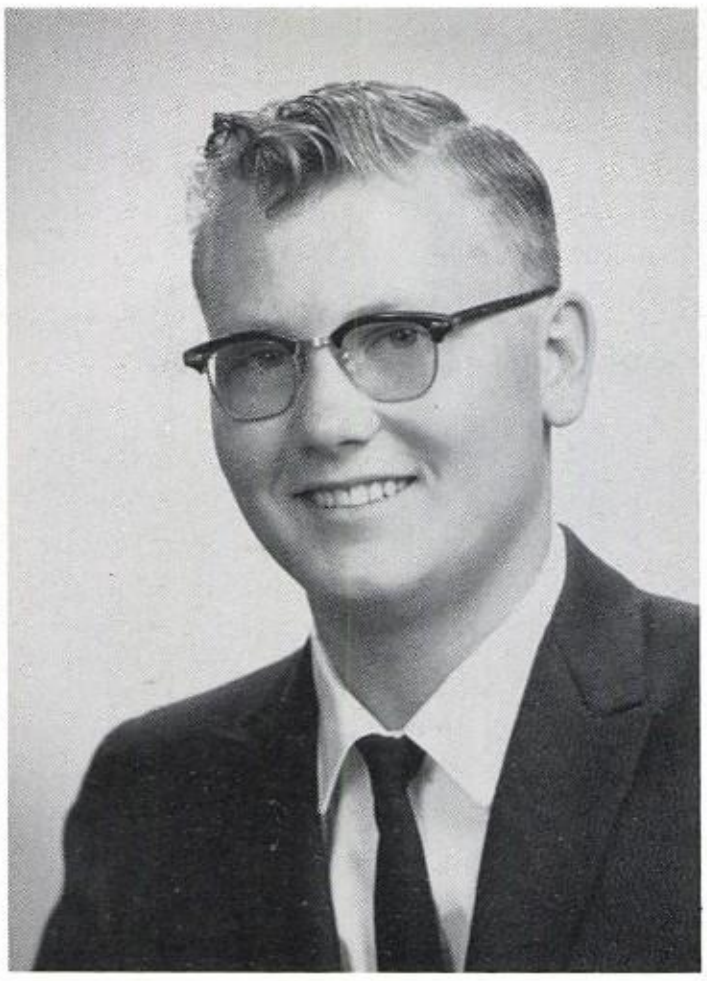

Mike Carr
AGRICULTURE

Adele Daily
COMMERCIAL ARTS

Mr. Keen,
It's been great being
in Band. I'll never forget
you & the way you have
helped me.
It's been a
real pleasure working with
you.
Love always,
Adele '62

Helpfulness, co-operativeness and scholarship are the characteristics on which the 1962 WHO'S WHO were selected. In the larger departments, teachers turned in nominations for students whom they felt had excelled in their particular class. From this the chairman made the announcement. Eight boys and ten girls hold the honor of being in Who's Who this year. It was established in 1945.

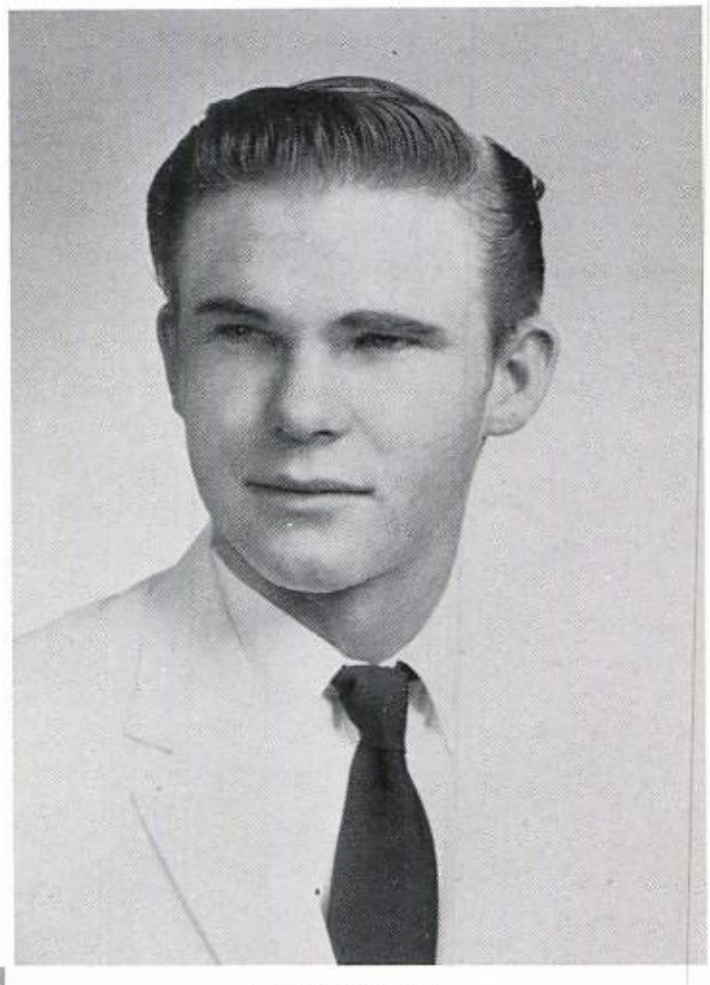

Lonnie Sevier
INDUSTRIAL ARTS

Mary Frances Guerra
GIRLS PHYSICAL EDUCATION

Jess Acord
BOYS PHYSICAL EDUCATION

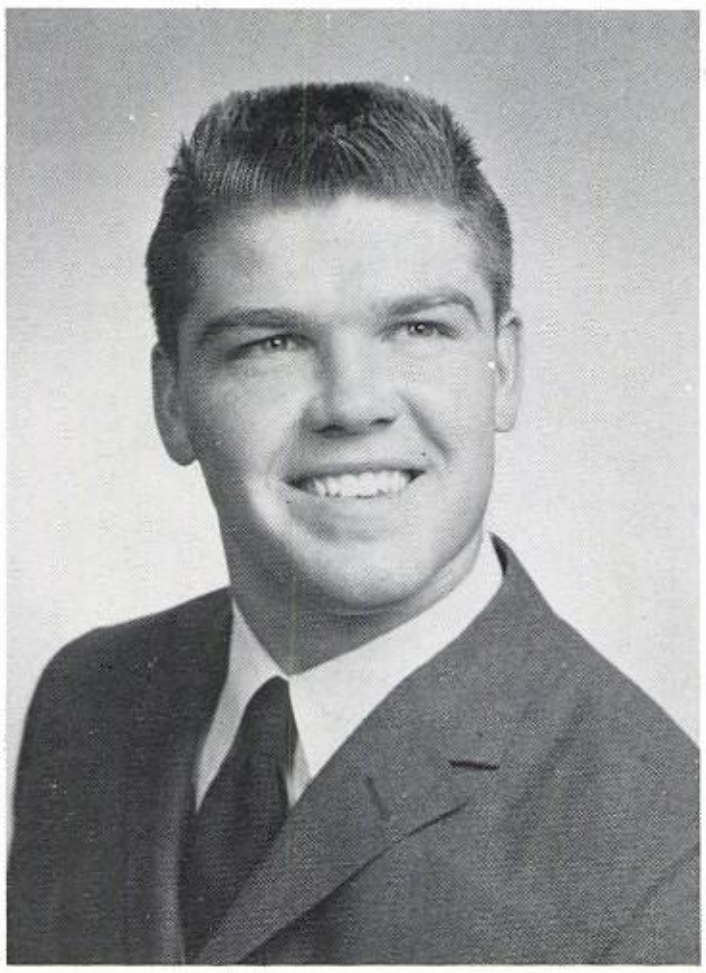

Chairmen Name Outstanding Scholars

'Beautiful' Ann Wahlen

Amidst the Parisian theme, ANN WAHLEN, the Future Farmer candidate, was selected Beautiful. Ann is also in the Military Court and is the Rifle Team Sweetheart. Ann was third place beauty. The contest is sponsored by the Publications Department.

'More Beautiful' Mary Britton

Winner of the national Make-It-With-Wool Contest in 1960-61, the blue-eyed Future Homemaker representative, MARY BRITTON, was chosen More Beautiful, the second spot, by the five member judging panel.

Most Beautiful

Lynda Jackson

LYNDA JACKSON, raven-haired, brown-eyed senior class beauty, captured the title of Most Beautiful Girl at YHS. Competing against thirteen other club and class beauties, Lynda was selected by a panel of five judges. Active in various phases of school life, Lynda is also a cheerleader, duchess in the military court, and a member of the senior steering committee.

Queen Elizabeth
Ann of the House of Johnson

Shining Stars Set Mood for Coronation

Princess Terry Ciavarella

Glittering stars of silver against a blue backdrop set the scene for the fifteenth annual Ysleta Festival, "Stairway to the Stars," sponsored by the Student Council. The galaxy of Ysleta royalty was elected by the student body during the mid-term elections. Also presented at the festivities were Mr. and Miss YHS, Most Popular Girl and Boy, and foreign exchange student, Miss Zeynep Barlas. Royal visitors from all the high schools and Texas Western came to pay homage to Queen Liz. A wonderland of stars decorated the cafeteria, scene of the dance following the coronation. The Embers provided music to complement the theme.

Princess Maria Elena Melendez

DUCHESS DIANA RINGQUIST—junior

Blending shades of midnight blue and silver were worn by the duchesses of the Ysleta Festival, elected from each class during the mid-term elections. Little girls of the court wore midnight blue dresses while the train bearers wore white suits and blue ties.

DUCHESS MARTHA LECHUGA—sophomore

DUCHESS MARY APODACA—senior
DUCHESS CECILIA PAZ—freshman

Duchesses Appear in Midnight Blue

Spanish Club Queen

Teresita Peña

"Penny-a-Vote" was the slogan which captured the title of Christmas Club Queen for Teresita Peña. Spanish National Honor Society and Los Amigos both nominated a candidate for Queen. Each club campaigned for their candidate by collecting money for them. Results were revealed by the sponsors of the annual Christmas dance. Teresita has been a class representative to Student Council for three years. She is active in GRA and Los Amigos.

Most Popular Girl

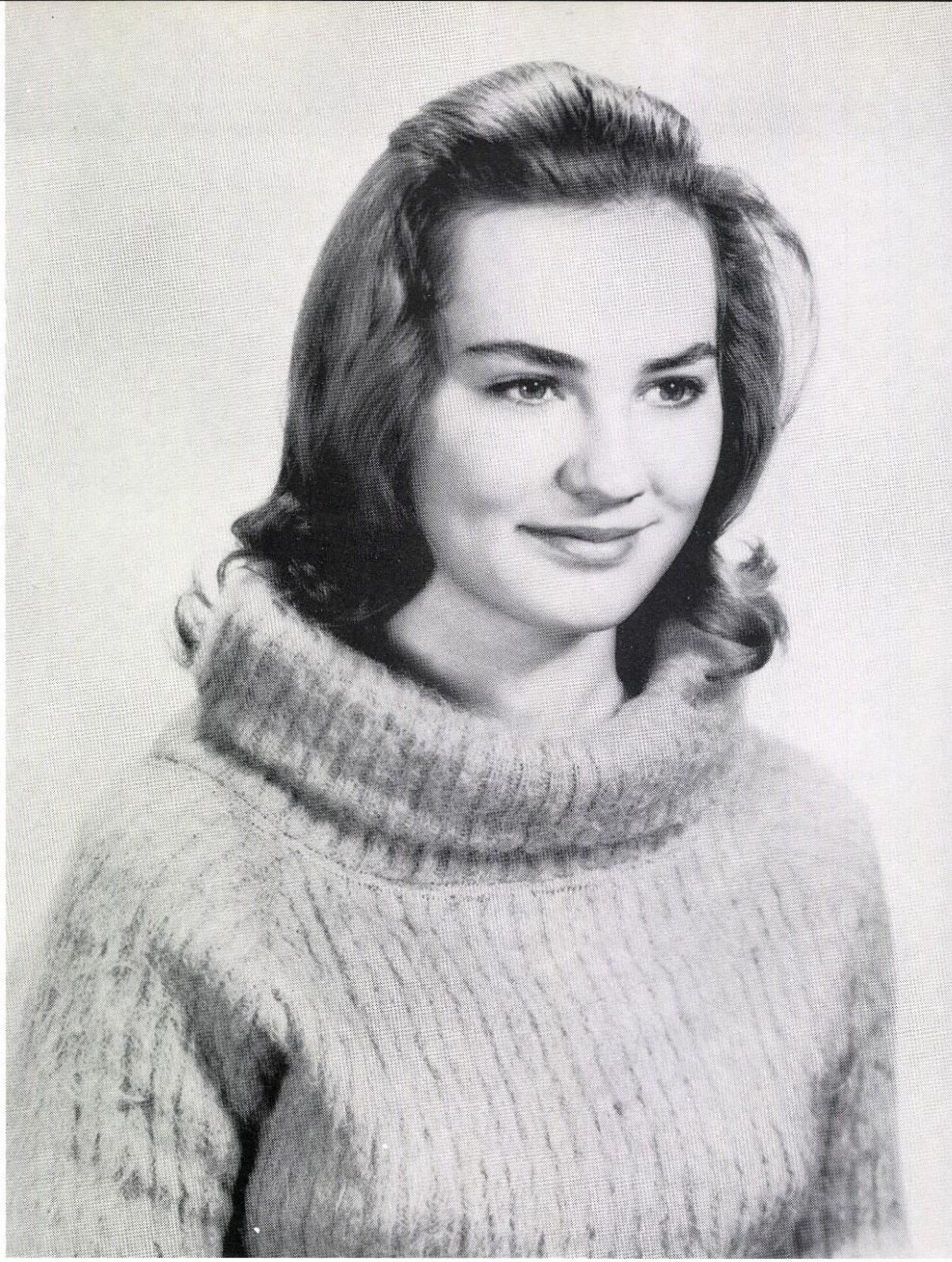

Carol Ann Falby

Carol Ann Falby was elected by the student body during the mid-term elections as Most Popular Girl. Carol Ann is also an ROTC sponsor, a member of the Spanish National Honor Society, and was a majorette her sophomore year.

Most Popular Boy

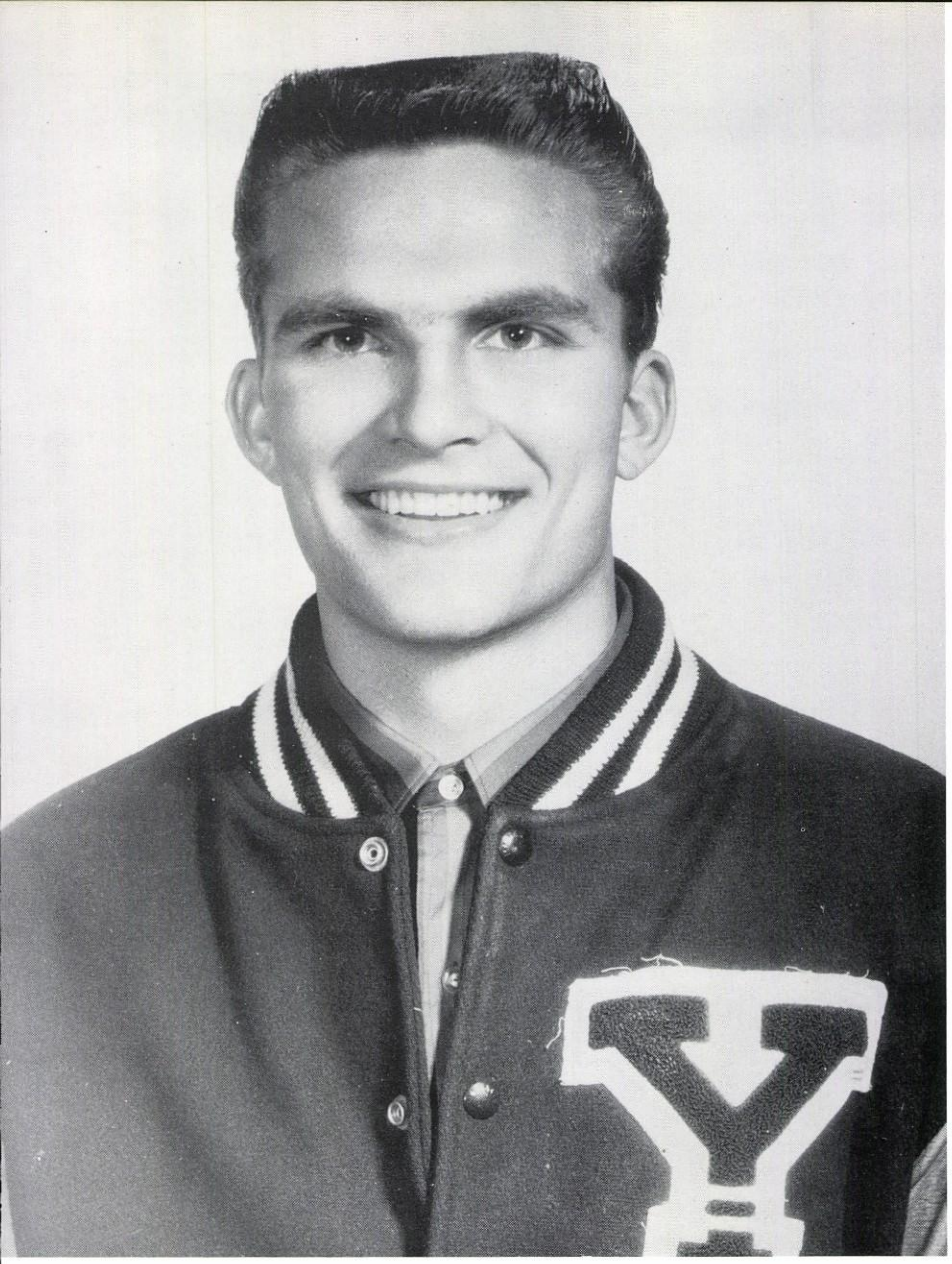

James Combs

An all around sportsman, Butch Combs, letterman in football, basketball and track was elected Most Popular Boy by his fellow students.

Maria Refugia Juarez

Maria Juarez, secretary of the senior class, succeeds Marylee Donaldson as Miss YHS. Both Mr. YHS and Miss YHS were elected on the mid-term ballot, under sponsorship of the Student Council.

M
r.
Y
H
S

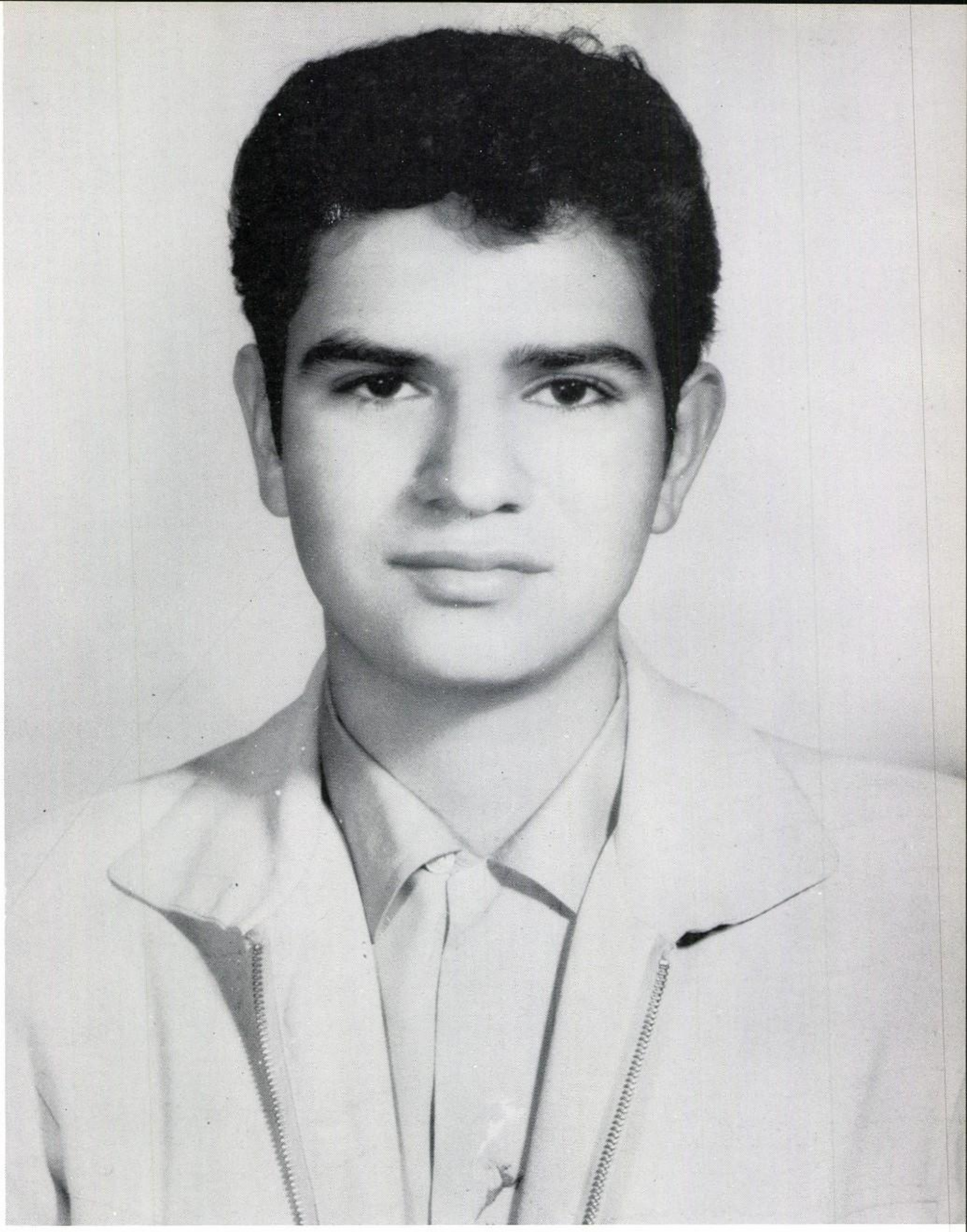

Daniel Trejo

Fulfilling the position of Mr. YHS, an honor which originated in 1946, was Danny Trejo. Danny is also a member of Los Amigos.

B
r
a
v
e

Mike Sutherlin

Mike has served Ysleta as an outstanding Student Body officer and a fine athlete. He has maintained consistently high scholastic standards.

Selected by secret vote of the entire faculty, Maiden and Brave is the crowning achievement of the tw seniors named. They are chosen on leadership, char acter and service to the school.

Maiden

Betty Bunn

Betty has won district honors in Future Teachers and this year was *Otyokwa* co-editor. A good student, she is known for her willingness to work and her unfailing courtesy.

Any faculty member may make nominations. Identity of the honored students is not revealed until the annual yearbook assembly, when they are presented a copy of the *Otyokwa*.

"BROWNIE PLUS SHORTHAND EQUALS ONE WELL STUDIED SHORTHAND LESSON" IS THE MOTTO OF ADELE DAILY, WHO TAKES ADVANTAGE OF THE CAFETERIA SNACK BAR.

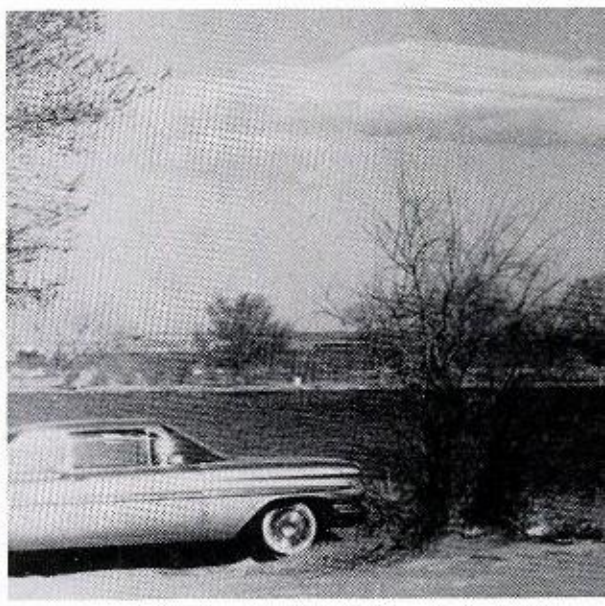

DOES THIS V
OF ASCARA
LAKE BRING B

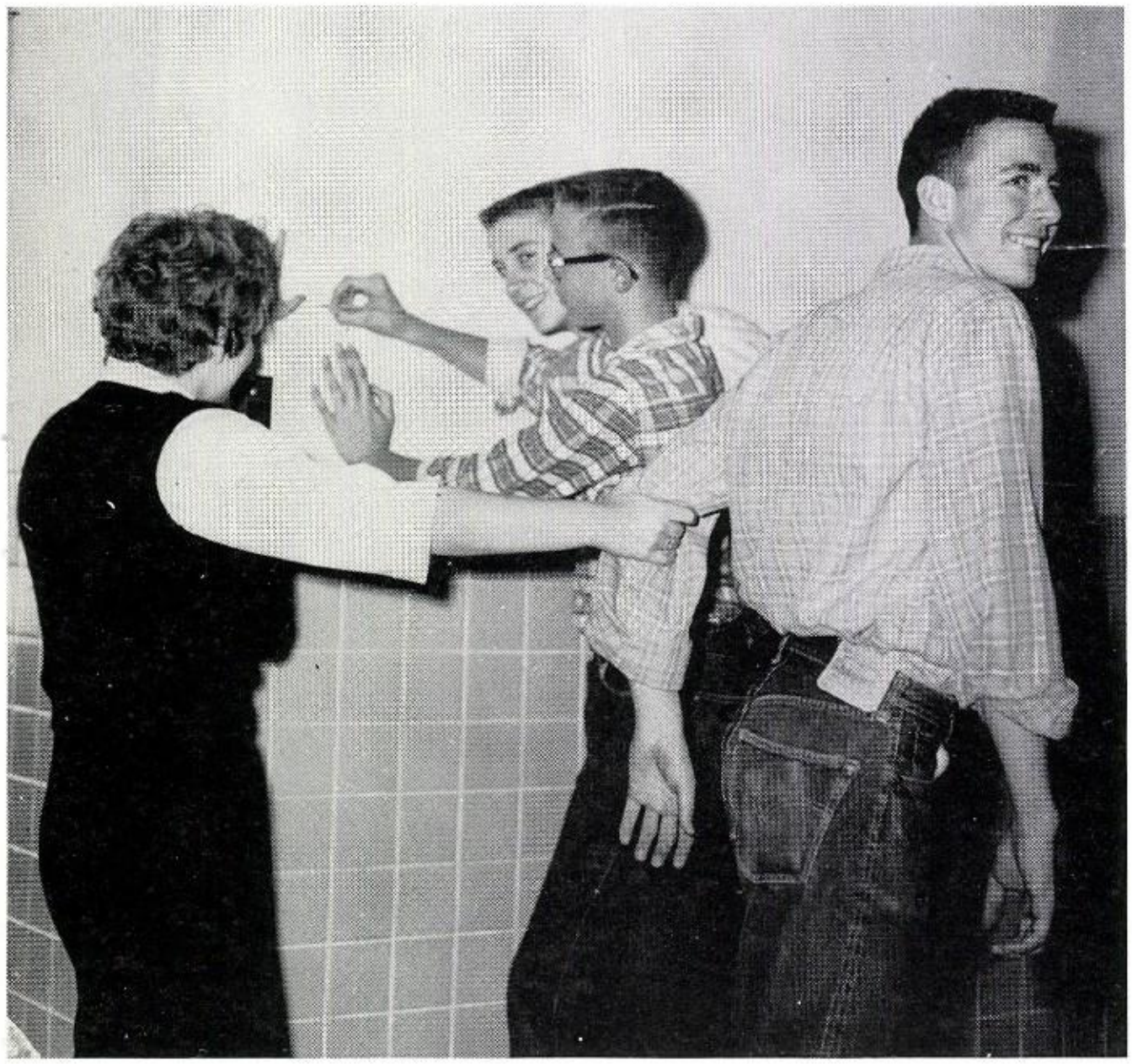

"HEY, I WANT YOU TO SIGN THIS," PEGGY SHARP SAYS TO EDDIE KNIPP AS PETITIONS FOR THE SPRING ELECTIONS WERE CIRCULATED.

Spring months with warming weath
increasingly put the tribe in a la
frame of mind. Spring elections, f
student body officers and cheerlea
ers, quickened the pace. Spring trai
ing for football players came alo
and the boys were confined with cu
few. An inter-squad maroon a
white game ended the training p
riod. NHS Spring Induction w
held, with a luncheon following.

MORIES OF
ING?

IN THE SPRING, A YOUNG GIRL'S FANCY TURNS TO . . . THOUGHTS OF YOUNG MEN AND A YOUNG MAN'S THOUGHTS TURN TO . . . BASEBALL.

APRIL SHOWERS BRING MAY FLOWERS": OMEMAKING STUDENT DIANA RING-UIST DEMONSTRATES FLOWER ARRANG-NG.

Spring Fever Epidemic Arrives

NANCY BRISTER GIVES THE MORNING PRAYER OVER THE INTERCOM. STUDENT COUNCIL MEMBERS ROTATE WEEKLY IN GIVING IT.

PREPARING FOR THE "STREET SCENE IN NEW YORK" ARE JAN JORDAN, DODY HART AND NANCY COLGAN.

"TURKISH SLAVEMARKET" WITH COSTUME OF BLENDING SILVER AND LAVENDER WA PRESENTED BY JO ANN HAMBLIN, RUT SMITH, TERRY SMITH, LINDA KING AN CAROL BIBBY IN THE ANNUAL MODER DANCE RECITAL.

Final Accomplishments Recorded

JIMMY AYCOCK DEMONSTRATES HIS PHYSICS PROJECT, EACH SCIENCE STUDENT WAS REQUIRED TO HAVE A TERM PROJECT.

FROM THE "WIZARD OF OZ," DANCERS PORTRAY THE SCARECROW. CAROL ANN FALBY PORTRAYS DOROTHY AND TERRY CIAVARELLA AND KAY DETTMAN ARE FEATURED.

EVIVING PAST MEMORIES BY LOOKING OVER HE 1961 OTYOKWAS ARE PATTY SUMNER, ANDRA SHERWOOD, BILL McLEAN, GENE SOP-R AND JAN STONE.

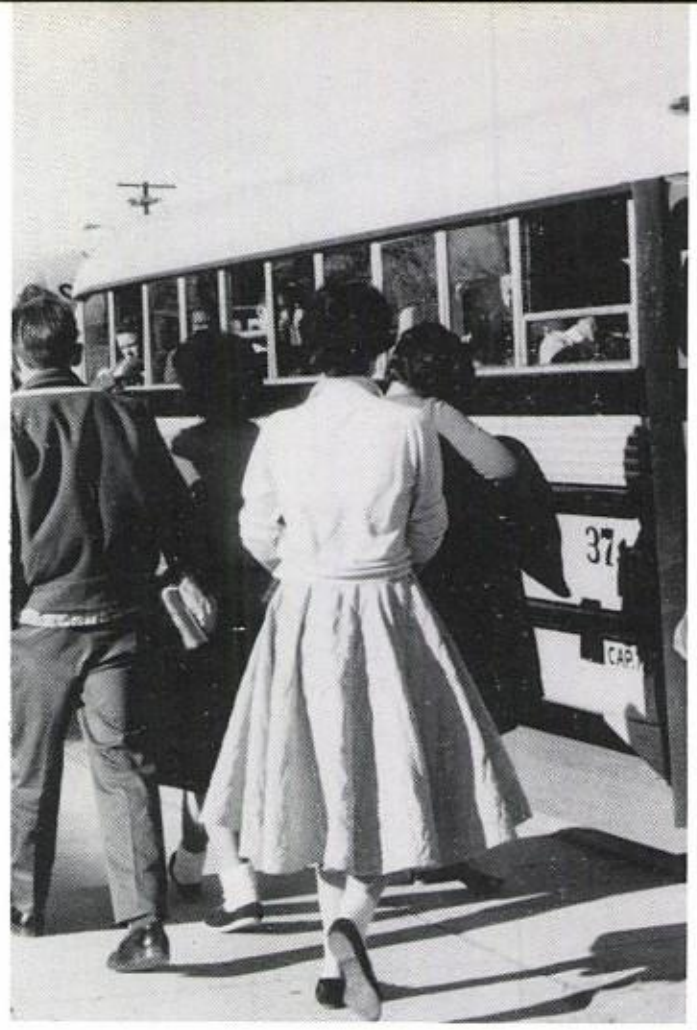

STUDENTS LEAVING THE CAMPUS BY SCHOOL BUS AT 3:30 IS A FAMILIAR SIGHT. HALF OF THE YHS STUDENT BODY IS ACCOMMODATED BY MORE THAN EIGHT SCHOOL BUSES.

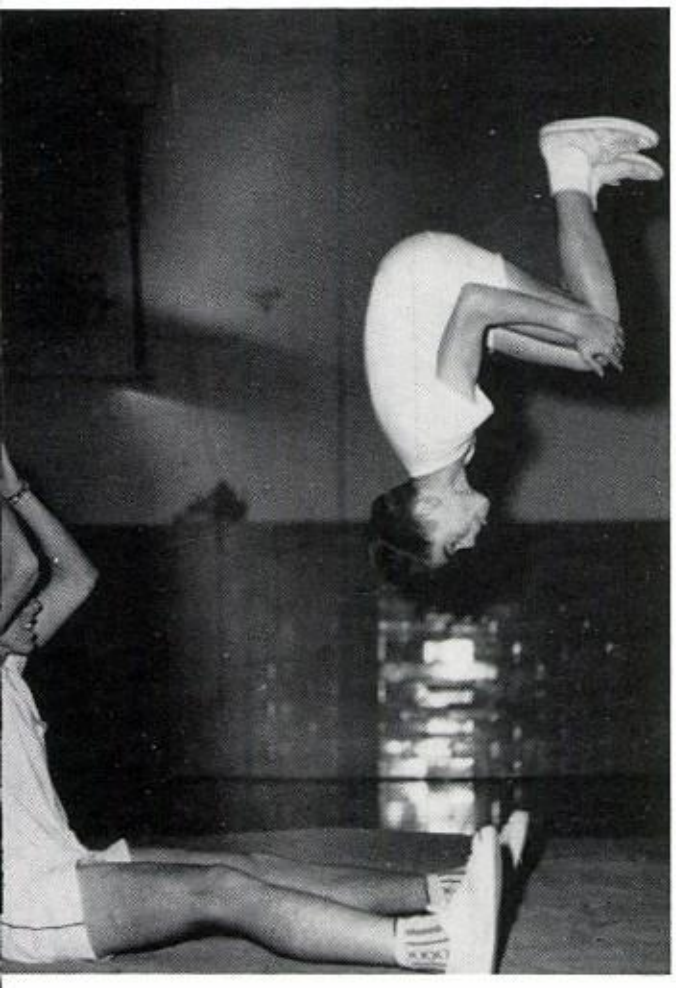

RICHARD DITTMAR FLIPS CRAIGE NAYLOR. EACH AFTERNOON FOR OVER TWO WEEKS, BOYS INTERESTED IN CHEERLEADING ATTENDED TUMBLING CLASSES.

With May around the bend and graduation in view, the 1961-62 school year began to close. The Modern Dance Department held its annual recital to exhibit accomplishments of a year's work. Science projects, term themes finished, clearance slips signed . . . all is ready to clear the way for a new tribe. The arrival of the 1962 OTYOKWAS and the Junior-Senior Prom ended the year.

"SMILE NOW; LOOK THIS WAY A BIT MORE," ADMONISHES MRS. FERN JENNINGS, POPULAR DRY GOODS PHOTOGRAPHER, AS SHE TAKES CHERYL VAUGHAN'S SENIOR PICTURE.

Baseball Sweetheart
Judy Wilson

"I was so shocked at being chosen, I didn't know what to do!" was Judy's exclamation upon hearing the varsity baseball team had chosen her to represent them.

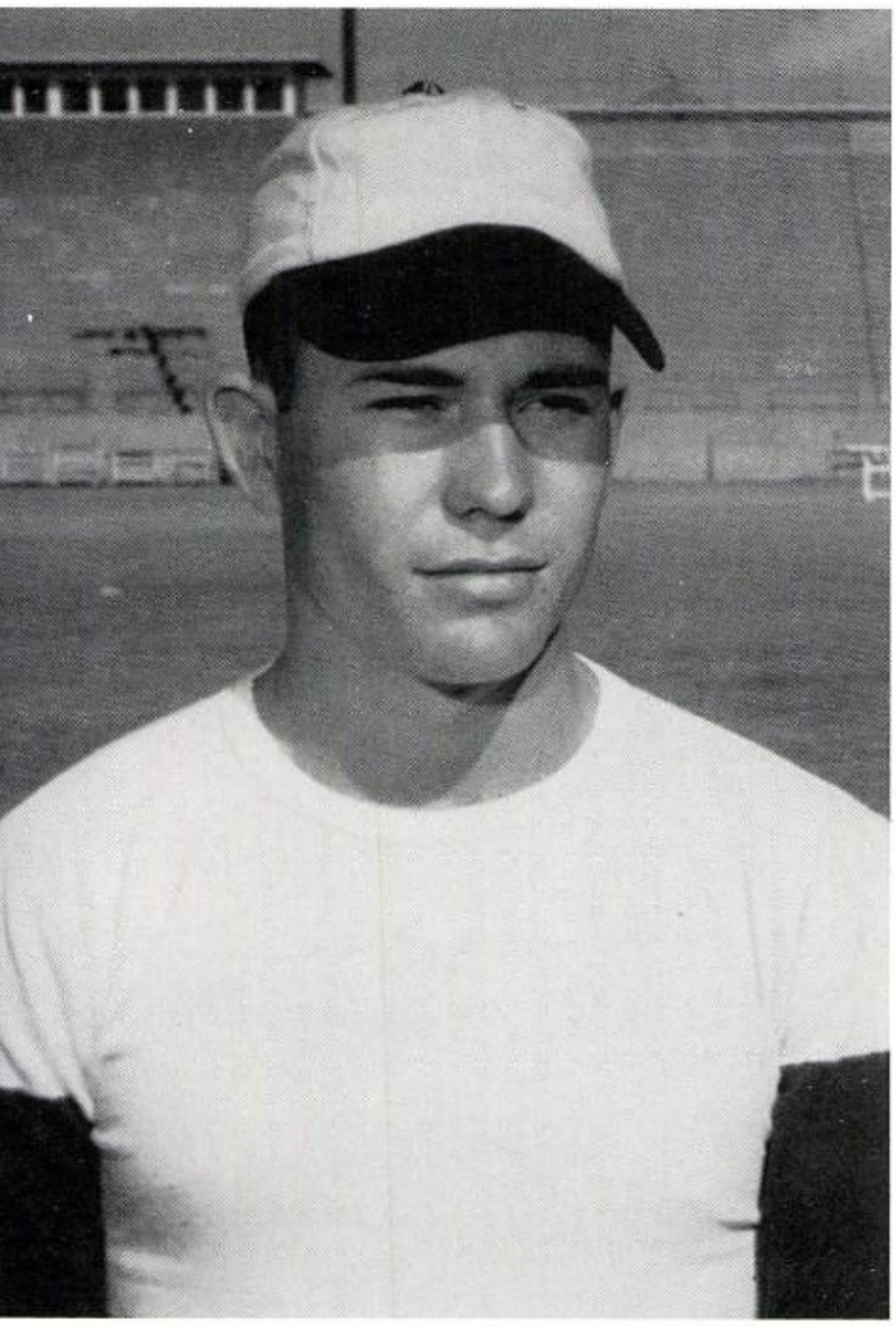

Varsity Baseball Coach KENT BABB

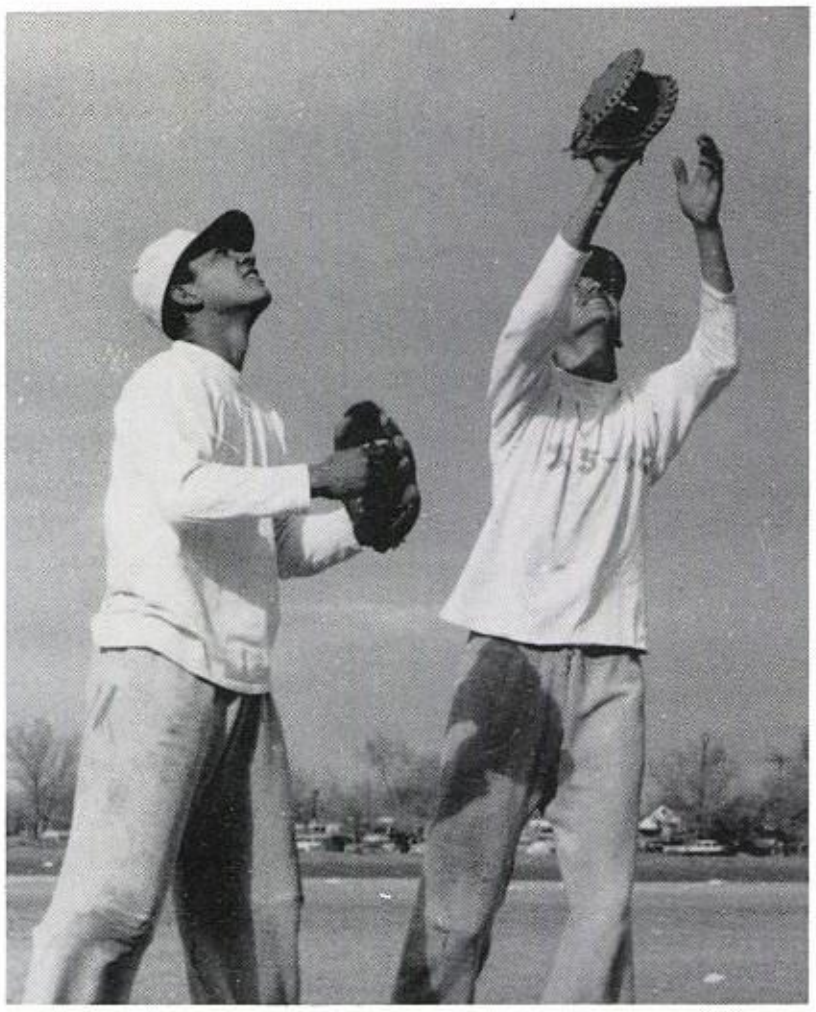

FREDDY MAYA AND AGAPITO CARRASCO REACH FOR A FLY BALL.

Indians Engage in New Season

The Varsity Baseball team, under the direction of Coach Kent Babb, opened its 1962 season against Gadsden High School. Coach Babb used his veteran players to offset any inexperience on the field. The Tribe traveled to Odessa to play against Odessa Ector and a double-header against Odessa Permian. The Indians then played host to Albuquerque Sandia and Midland to round out the out-of-town games. Ysleta had sixteen district games during the season—two games against each team in town. One of these two games was a home game and one was on the opponent's field.

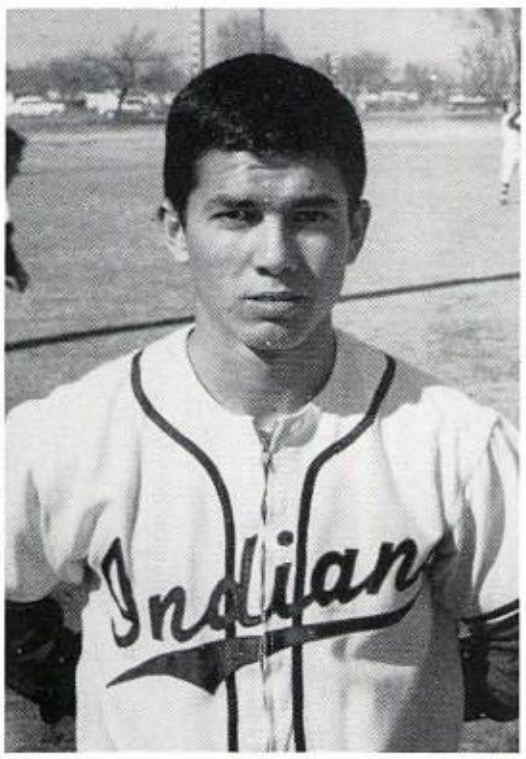

JOE CARRASCO
Shortstop

RALPH ORNELAS
Pitcher and third base

DAVID MARQUEZ
Pitcher and right field

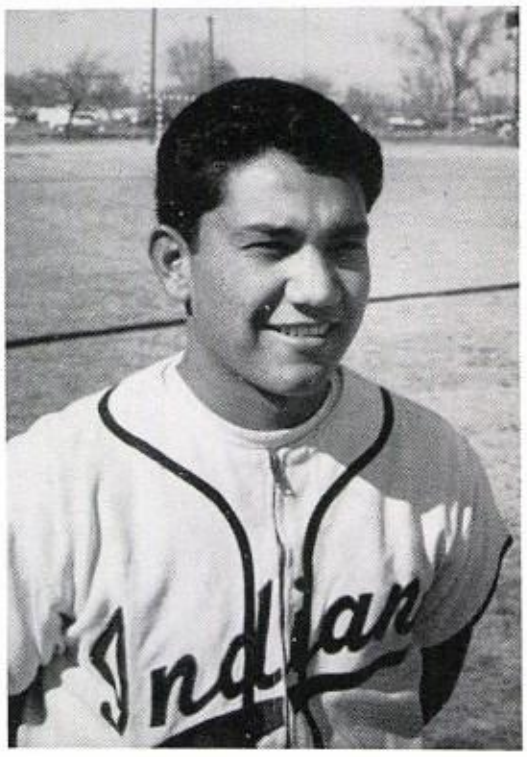

FREDDY MAYA
Second base

Sandl
Unlimb

ROBERT MARQUEZ
Center field

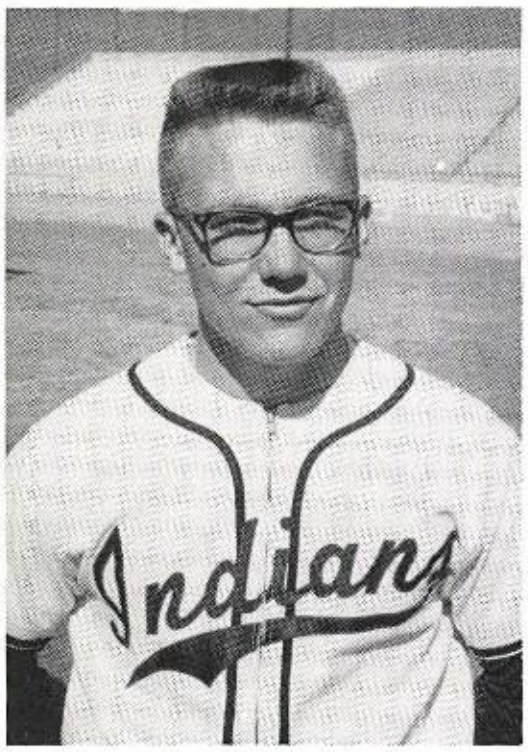

JAY TICE
Catcher

EDDIE KNIPP
Right field

STANLEY DAVENPORT
Pitcher

PETE NAVIDOMSKI
Catcher

GORDON SATHER
Center field

BILL HUDSON
Third base

HECTOR AGUILAR
Left field

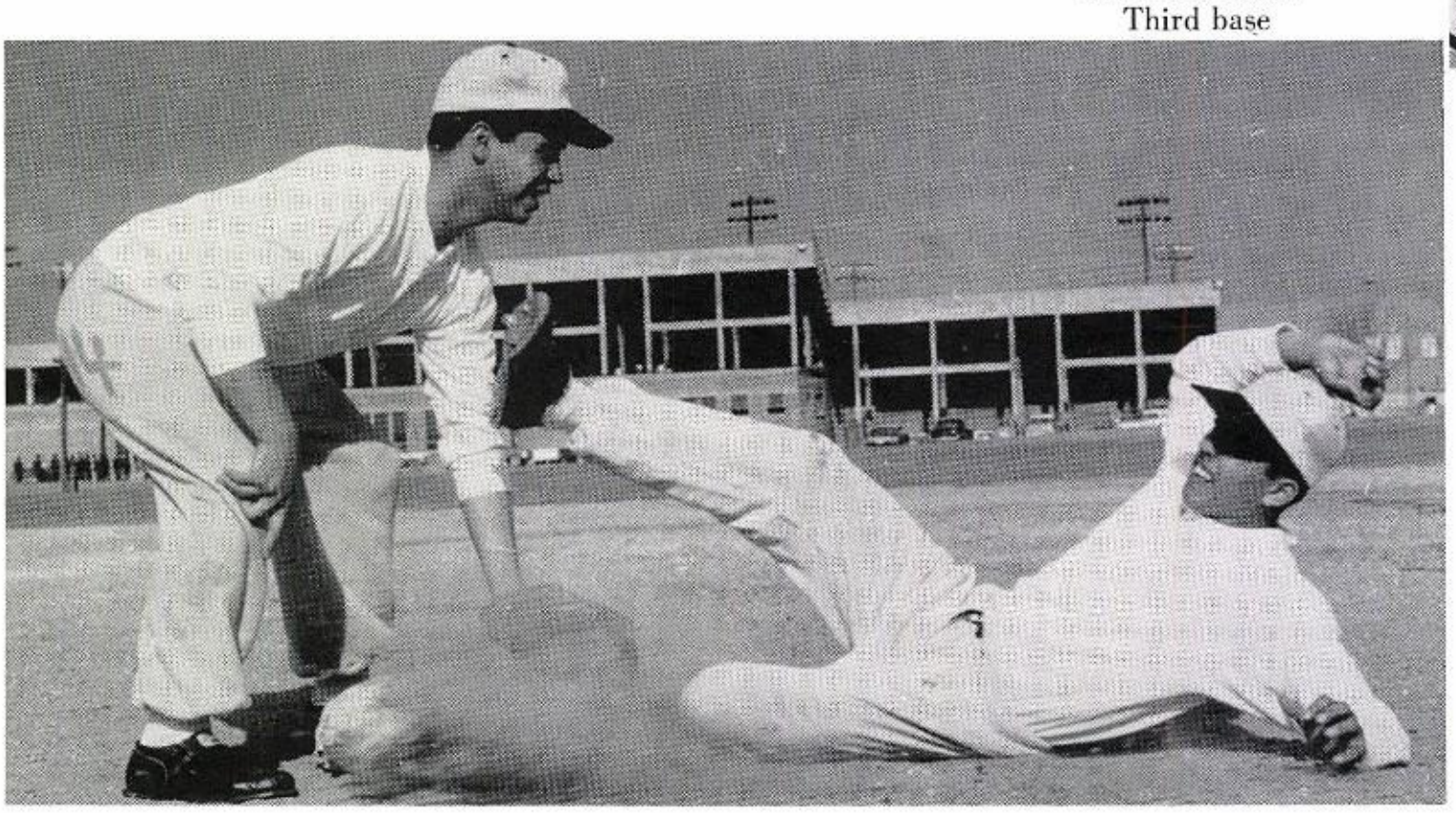

JOE CARRASCO IS PUT OUT BY DAVID MARQUEZ.

uggers
ats

ROBERT ROSE
Right field

RUDY MURILLO
Left field

SAL LUCERO
Pitcher

AGAPITO CARRASCO
First base

The team played under the direction of Coach Kent Babb. Former Baseball Coach T. Fred Harvey was transferred to Eastwood High, where he assumed Head Coach duties.

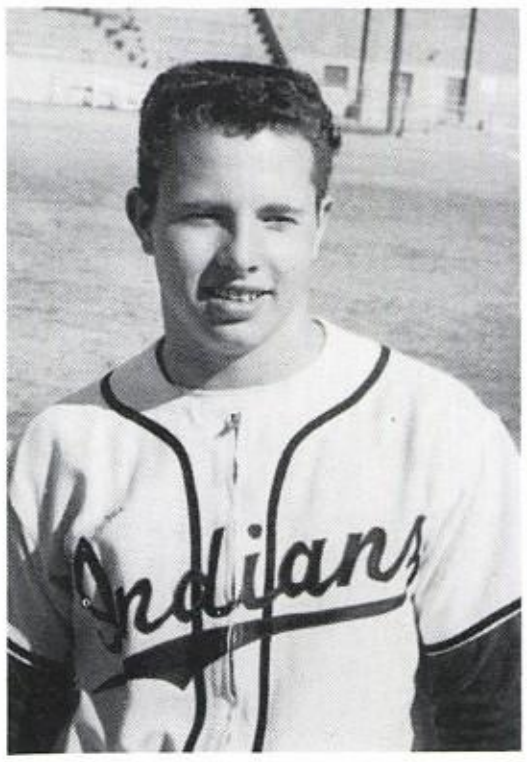

RICHARD EDENS
Catcher and left field

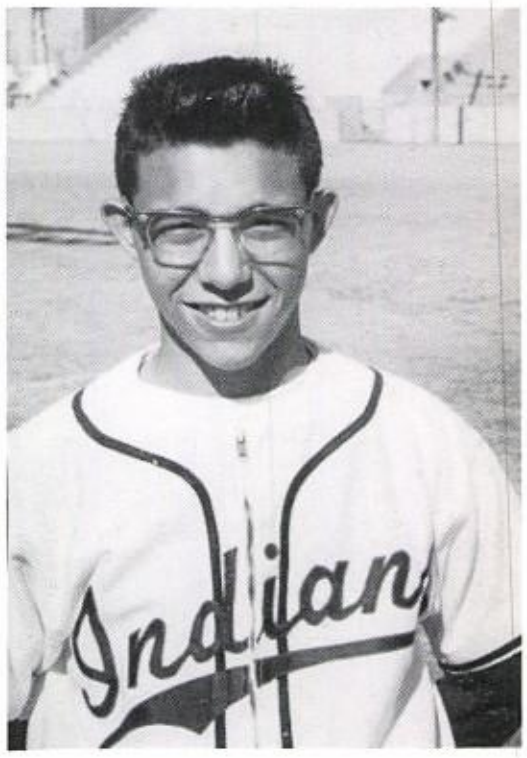

HECTOR MARTINEZ
Second base

PETE NAVIDOMSKI AND ROBERT MARQUEZ ARE READY FOR A HOME RUN.

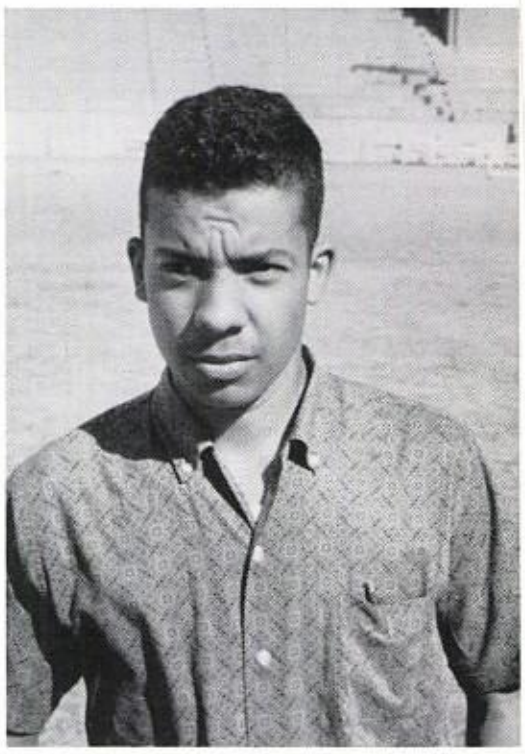

JOE QUINONES
Manager

BEING A BASEBALL MANAGER, TOMMY ARCHER HAS THE JOB OF ISSUING EQUIPMENT, UNIFORMS, AND DOING ANYTHING TO HELP THE MEMBERS OF THE TEAM.

GARY RICHARDSON GETS DOWN TO CATCH A GROUNDER.

B-Teame

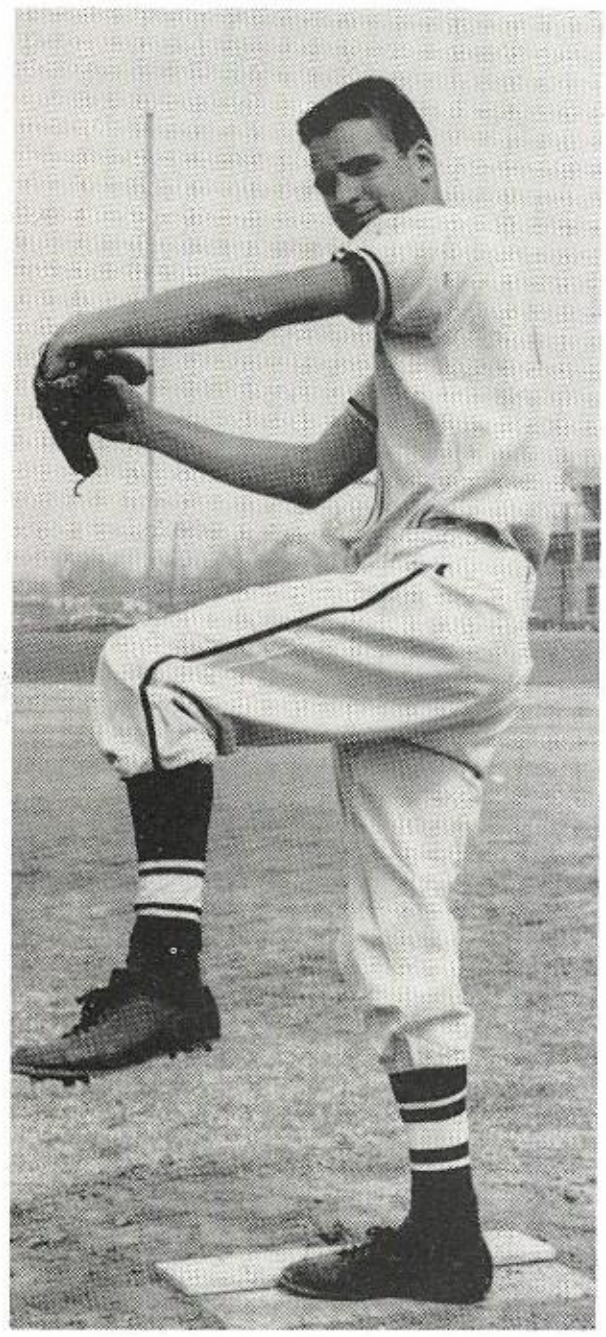

JOHN GREEN WARMS UP PRIOR TO A GAME.

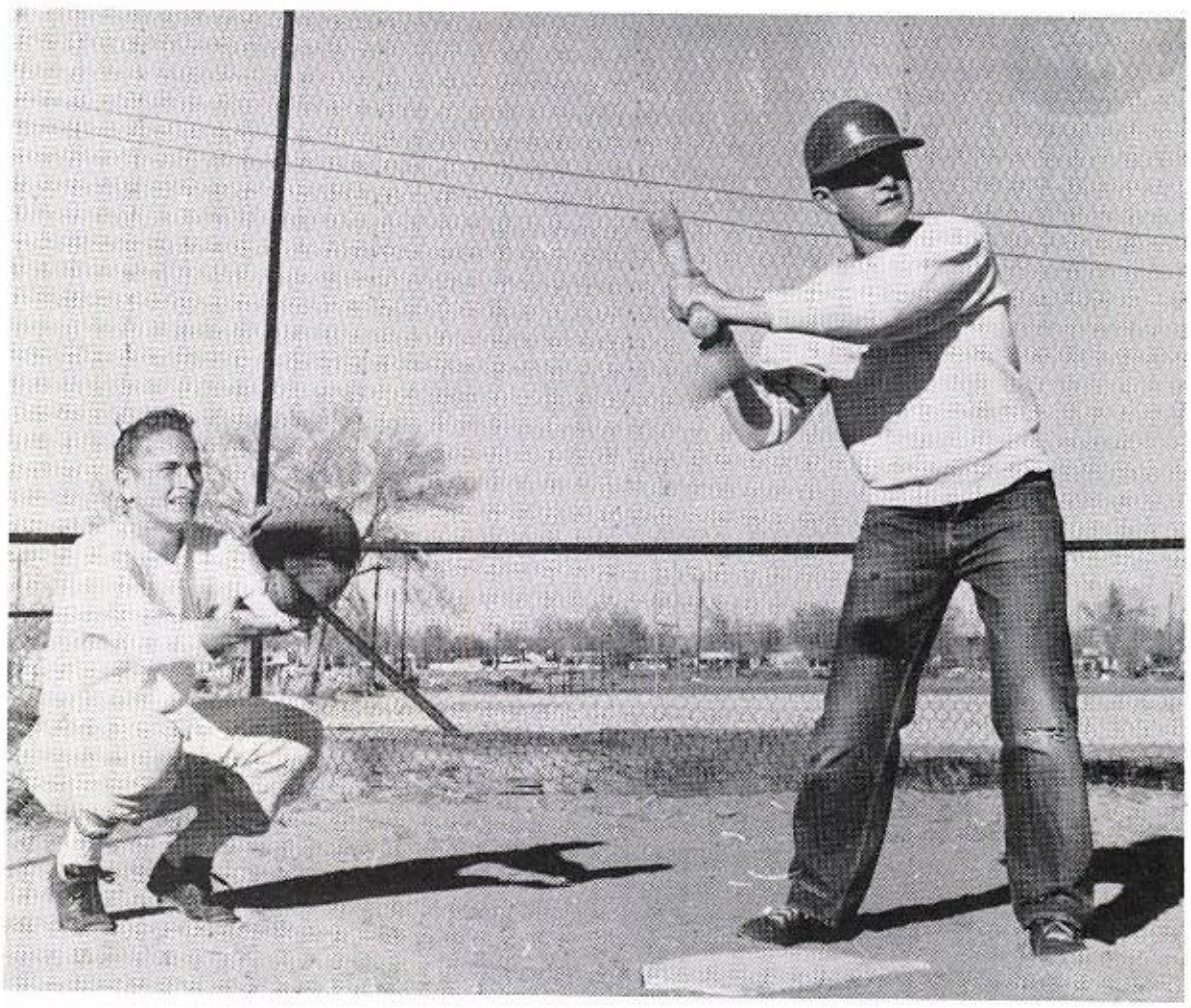

JOHNNY DARLING PRACTICES HIS BATTING STROKE WHILE EDDIE BUCKINGHAM PREPARES TO CATCH.

ST ROW: Richard Apodaca, Tony Hidalgo, John Darling, Wayne Bowen, Danny Blanco, Hector Iturralde; SECOND ROW: Tommy nco, Joe Parra, Dennie Brownley, Hector Beltran, Roy Allen, Terry Osborne, Gary Richardson, David Moir; THIRD ROW: Coach don Moore, Ricardo Nuñez, Xavier Arellano, Joe Tessandori, John Green, Drew Bowen, Danny Wilson, Eddie Buckingham, Jack binger.

rive for Varsity

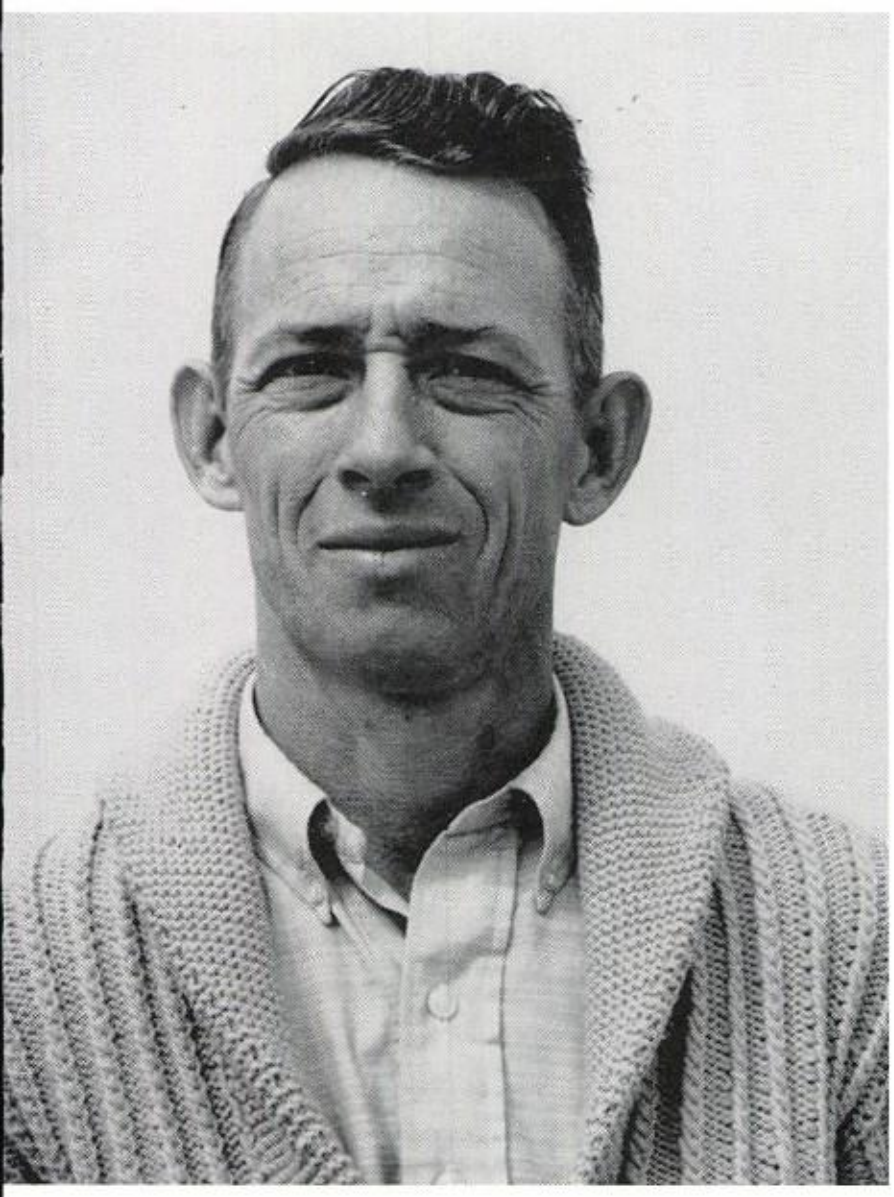

B-TEAM COACH IS GORDON MOORE.

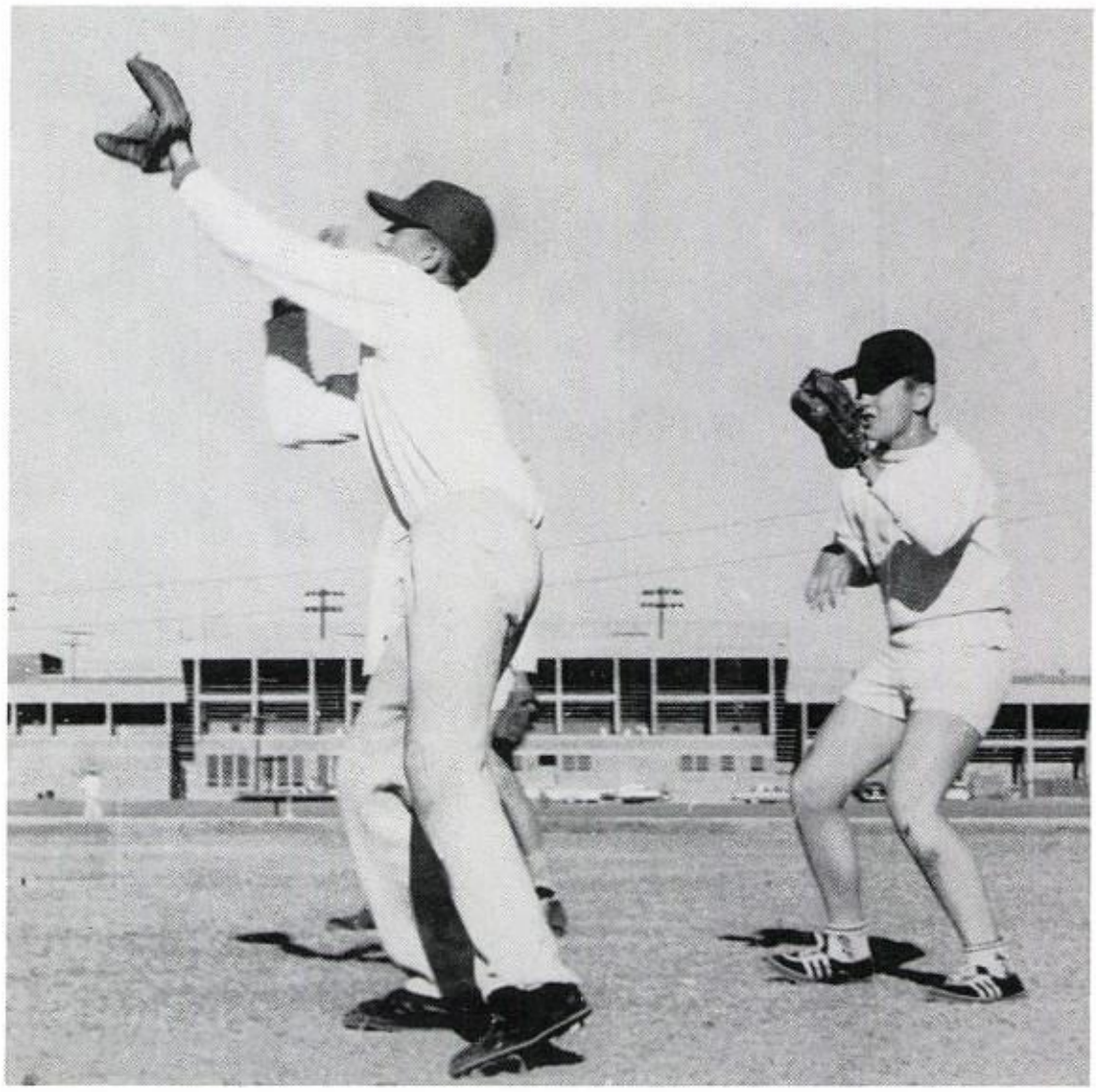

TWO MEMBERS OF THE TEAM PUT THEIR GLOVES UP TO CATCH A FLY BALL.

Track Sweetheart

Linda Jo Yarbrough

Varsity track members elected Linda to represent them and present trophies at the track meets. Linda Jo is a membert of the *Otyokwa* staff.

ILE RELAY TEAM: James Combs, Ken Corbin, ike Sutherlin, Mike Gray.

TRACK COACHES: J. W. "Red" Coats, Kenneth Shackelford, and Noel Barfield.

Cindermen Favored to Capture District

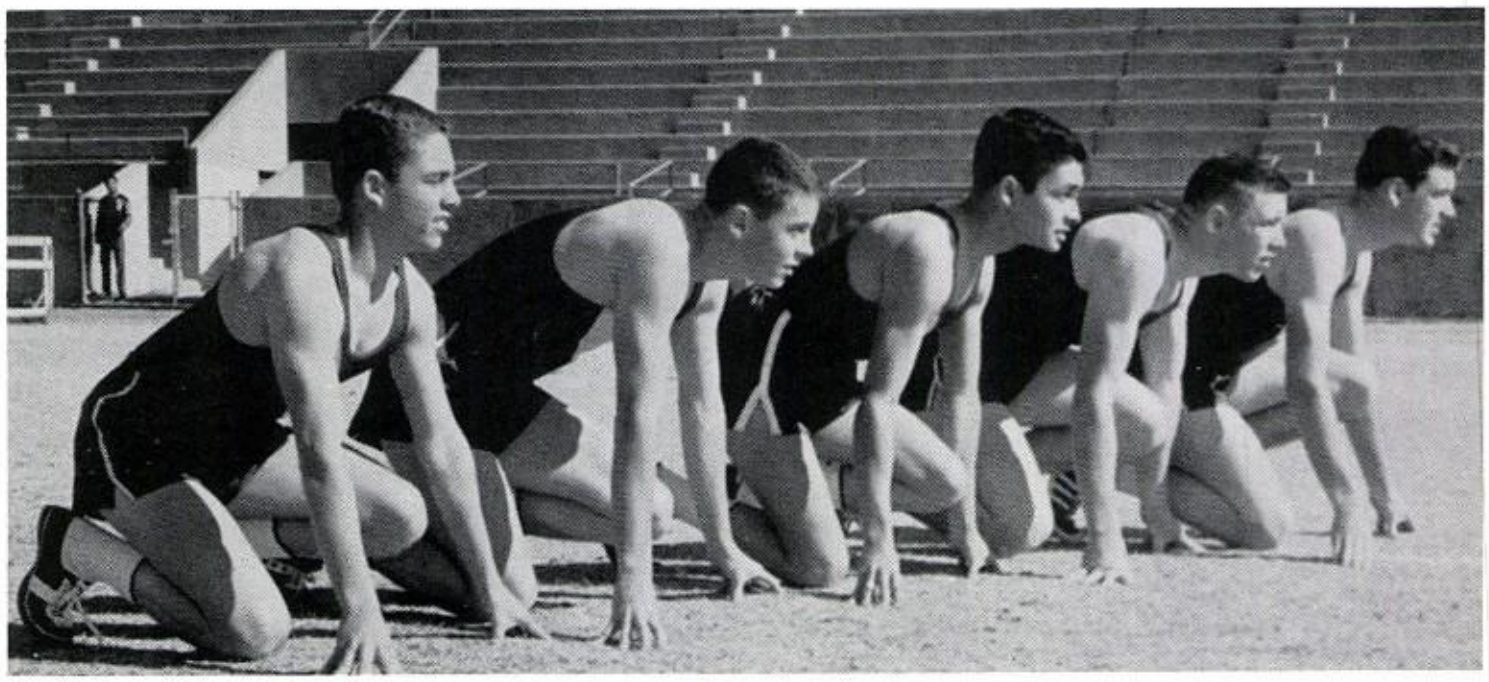

SPRINTERS: Bill McLean, Gus Wilcox, David Blanco, Terry Garrett, Bobby Titus.

AVID BLANCO, LARRY WOODS, AND GENE SOPER BOUND VER THE LOW HURDLES.

Ysleta Thinclads, after losing only one man off the 1961 team, were favored to walk away with district honors with only Burges in pursuit. Combs, a specialist in the 100 yard dash and 220 yard dash, also ran with the 440 yard relay team and mile relay team. Ronnie Harvey was expected to capture the winning berths in both high and low hurdles. Sutherlin, who attended the state meet for the broadjump event also ran in the 440 yard relay. Gray, an up and coming cinderman, runs in the 440 yard relay and mile relay. Brewer, Morton, and Folmer led the Tribe in the weight division. Sosa, a one-half miler and Hernandez, a miler, piled up points for Ysleta.

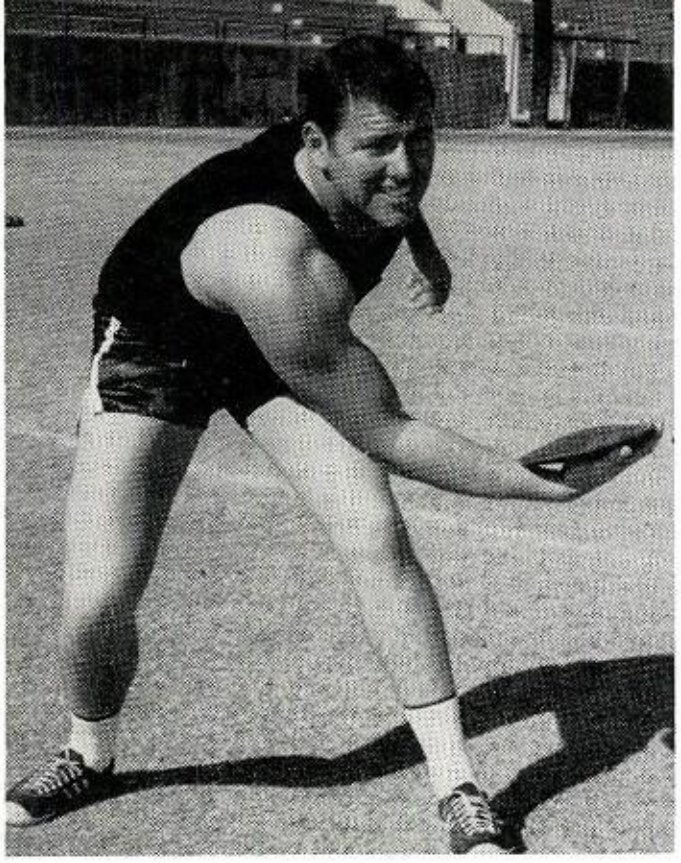

DENNIS BREWER: shot-put and discus

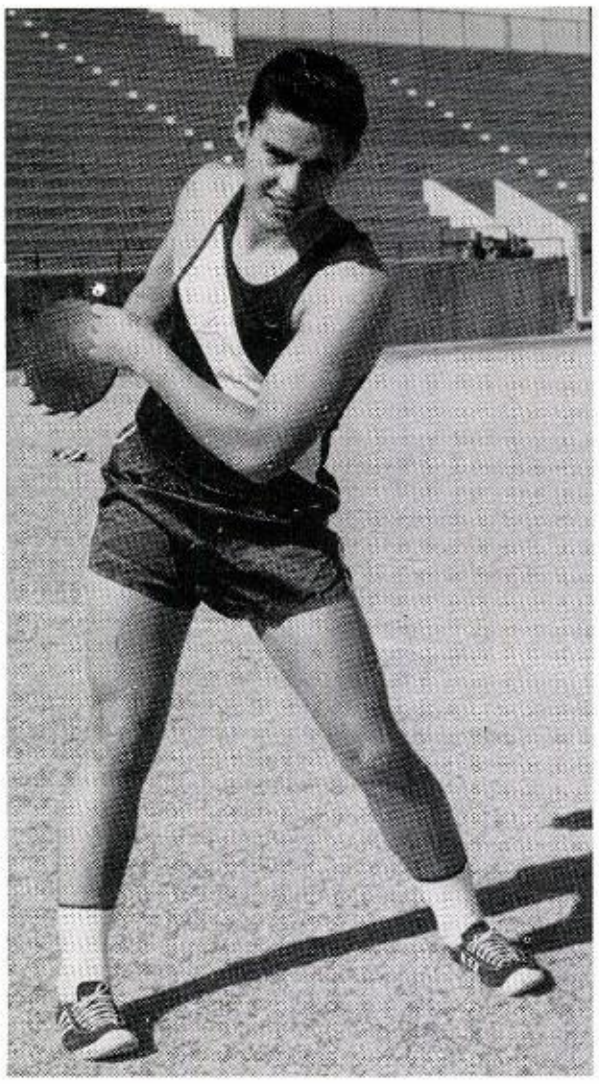

TIM MORTON: shot-put and discus

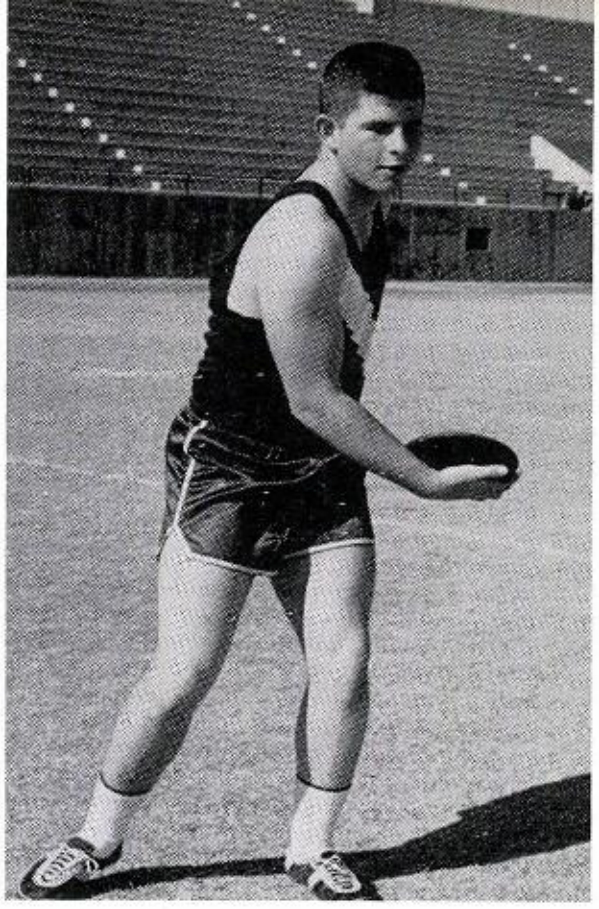

BILL INMON: Shot-put and discus

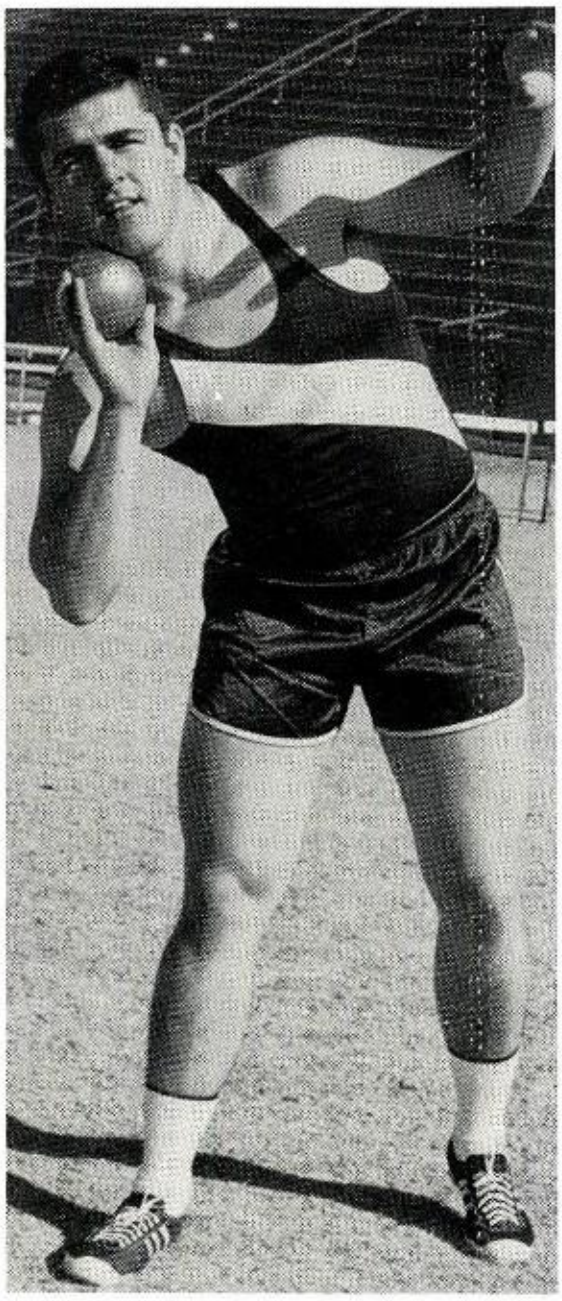

JOHN FOLMER: shot-put and discus

Ysleta Invitational Track Meet, 28 years old and one of the oldest in the state of Texas, was held March 24. Ysleta has won it nine times. Although Burges was defending meet champ, Ysleta thinclads were favored to wrestle the crown from them. The meet contained fourteen events: shot-put, high jump, pole vault, discus, 440 relay, 880 relay, 120 high hurdles, one mile run, broad jump, and mile relay.

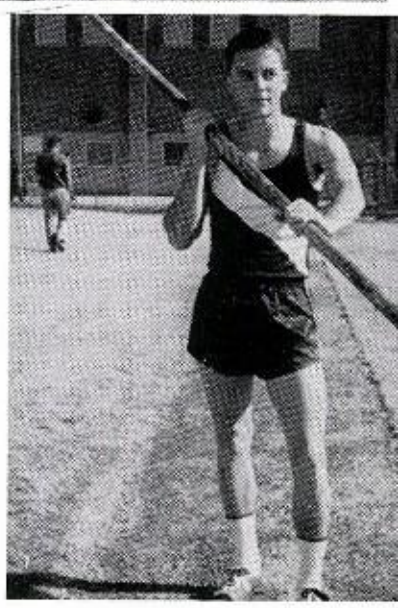

POLE VAULTERS: Terry Garrett and Gus Wilcox

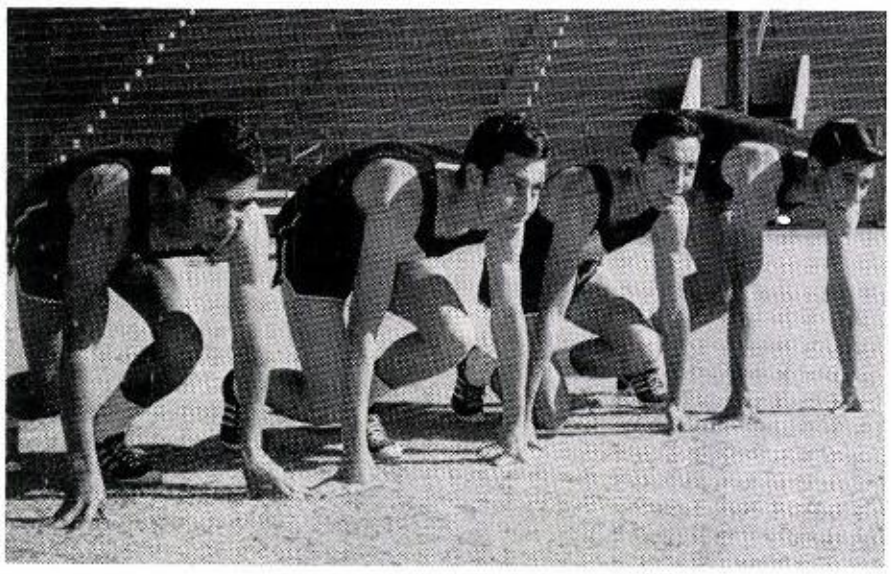

DISTANCE MEN: Carlos Sosa, Rudolfo Rodriquez, George Natividad, Larry Woods

ILE RELAY TEAM: Mike Sutherlin, Mike Gray, Ken Corbin, Ronnie arvey.

MANAGERS: Eddie Regan, David Tovar.

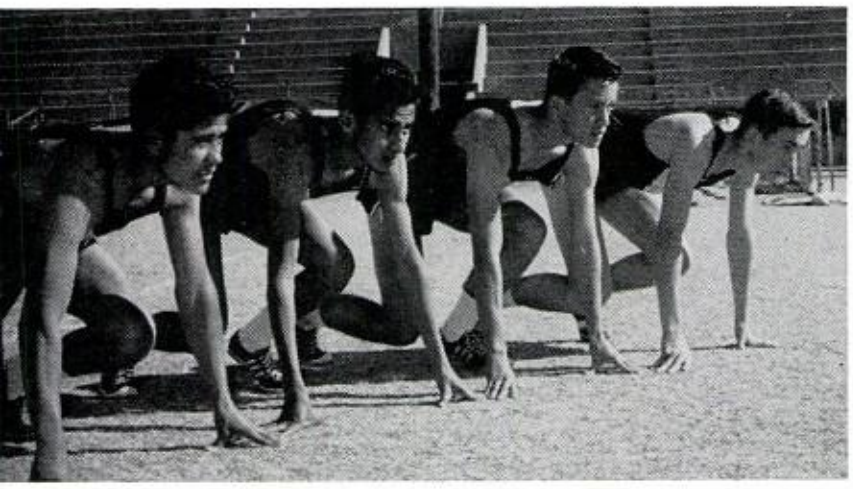

STANCE MEN: Reyes Mata, Mike Chavez, George iley, Ronnie Brown.

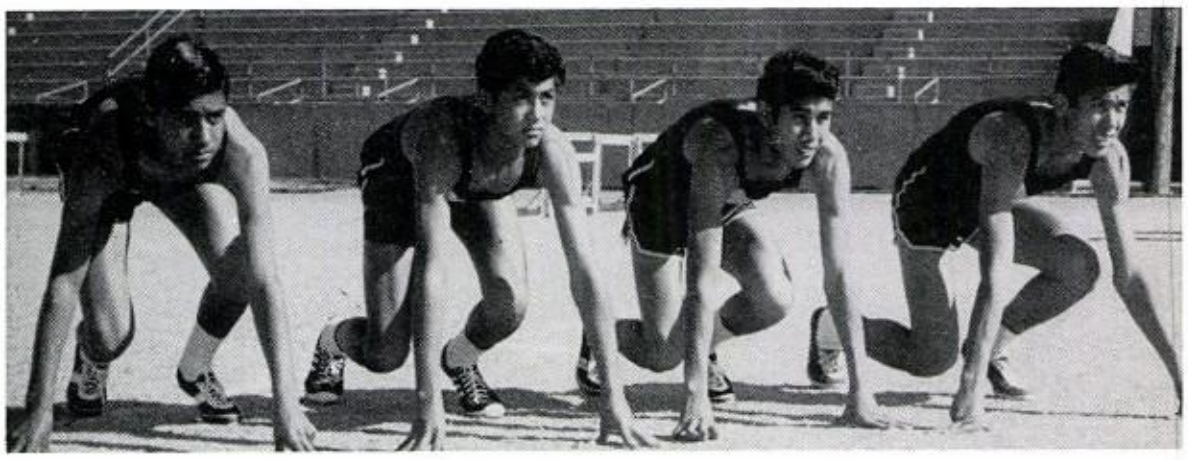

DISTANCE MEN: Ramon Nunez, Enrique Hinojos, Mike Ledesma, Alfred Jurado.

Ysleta Invitational Track Meet March 24 Highlights Year

HURDLERS: Ronnie Harvey, Ken Corbin, Mike Gray.

PAUL ALEXANDER: Shot-Put and Discus

Varsity Tennis Tea

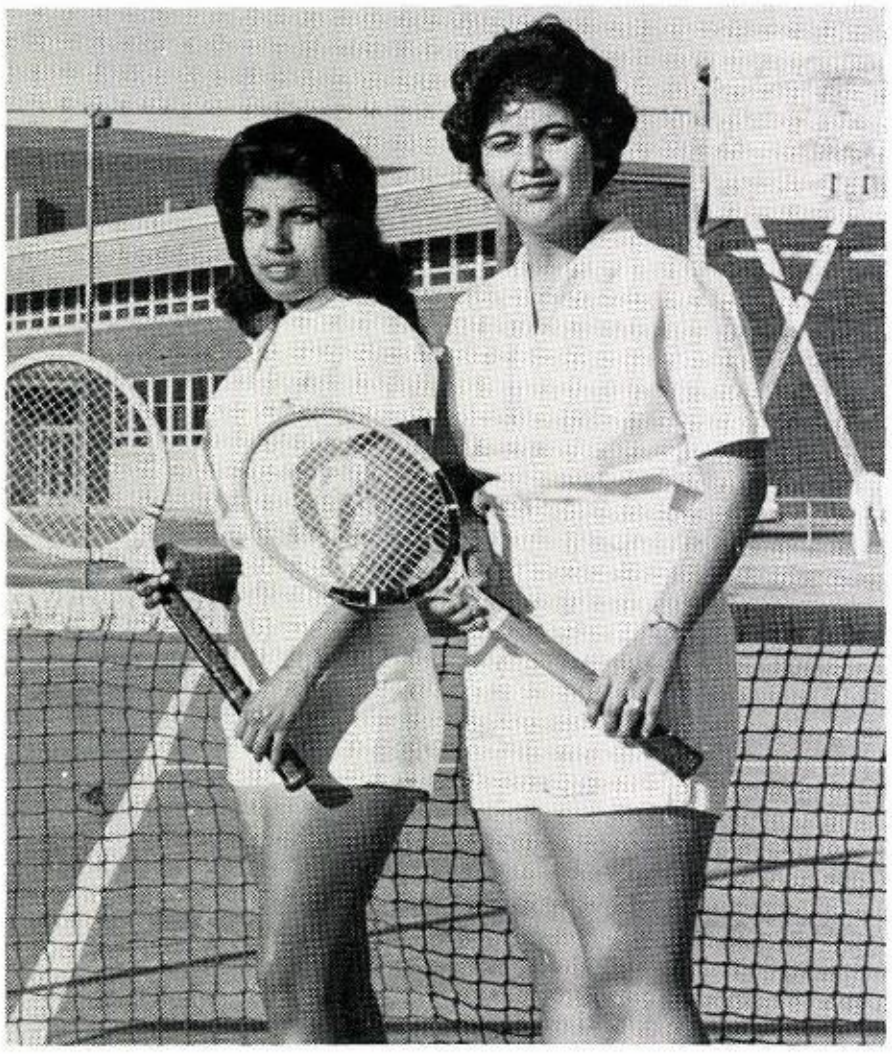

Gloria Montanez and Nancy Salazar

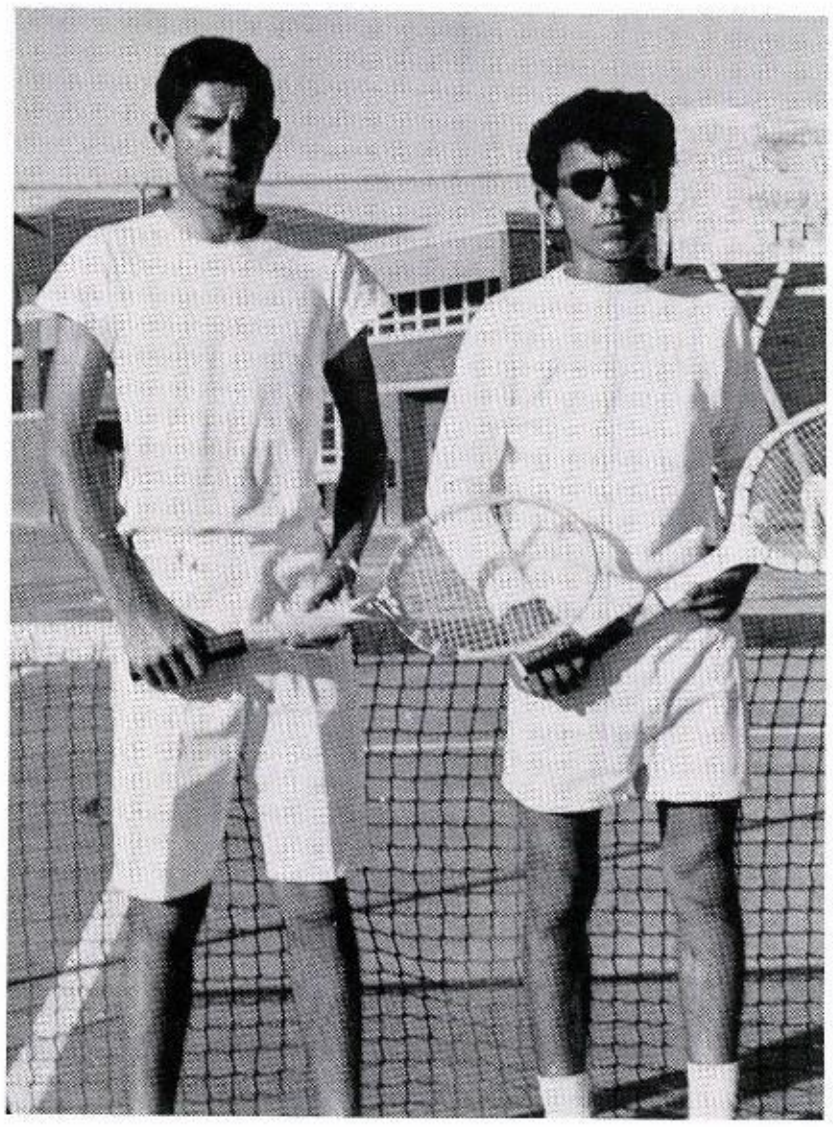

Juan Esqueda and Ramon Fernandez

Ofelia Paviak, Martha Colchado, Sharon Chambers, and Sue Huckaby

MISS DOLORES ROSSIE, Coach

rticipate in Tournaments

Tennisters practice a minimum of one and a half hours every day after school and sometimes even later. The tennis team participates in the Sun Carnival Tournment and plays other schools in the Ysleta and El Paso areas. In the fall they spend most of their time practicing to be in shape for the spring matches. The team went to Odessa on March 9 an 10. Three boys and three girls entered doubles and singles. In order to attend the Odessa meet the tennisters sold fruit cakes before Christmas to finance their trip.

Miss Rossie shows the correct form for serving a ball.

KNEELING: Esther Valadez, Yolanda Shadle;
STANDING: Sara Miller, Yolanda Beltran.

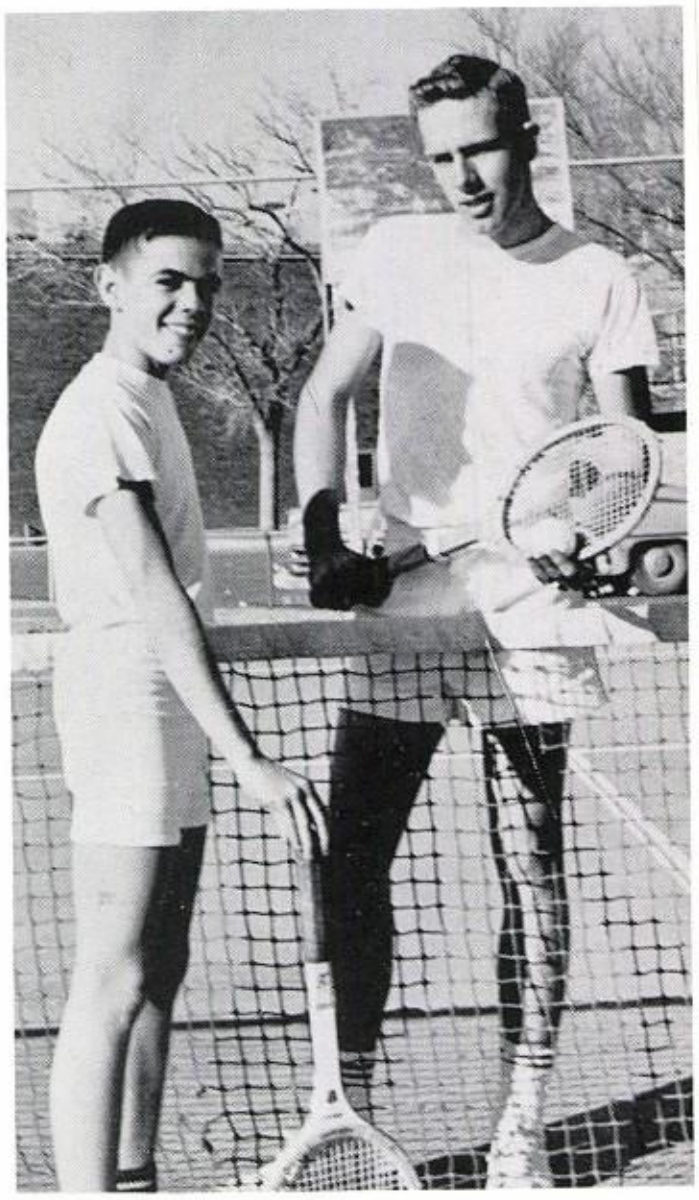

Craige Naylor and Richard Dittmar

Harvey Elected to Lead Class of '62

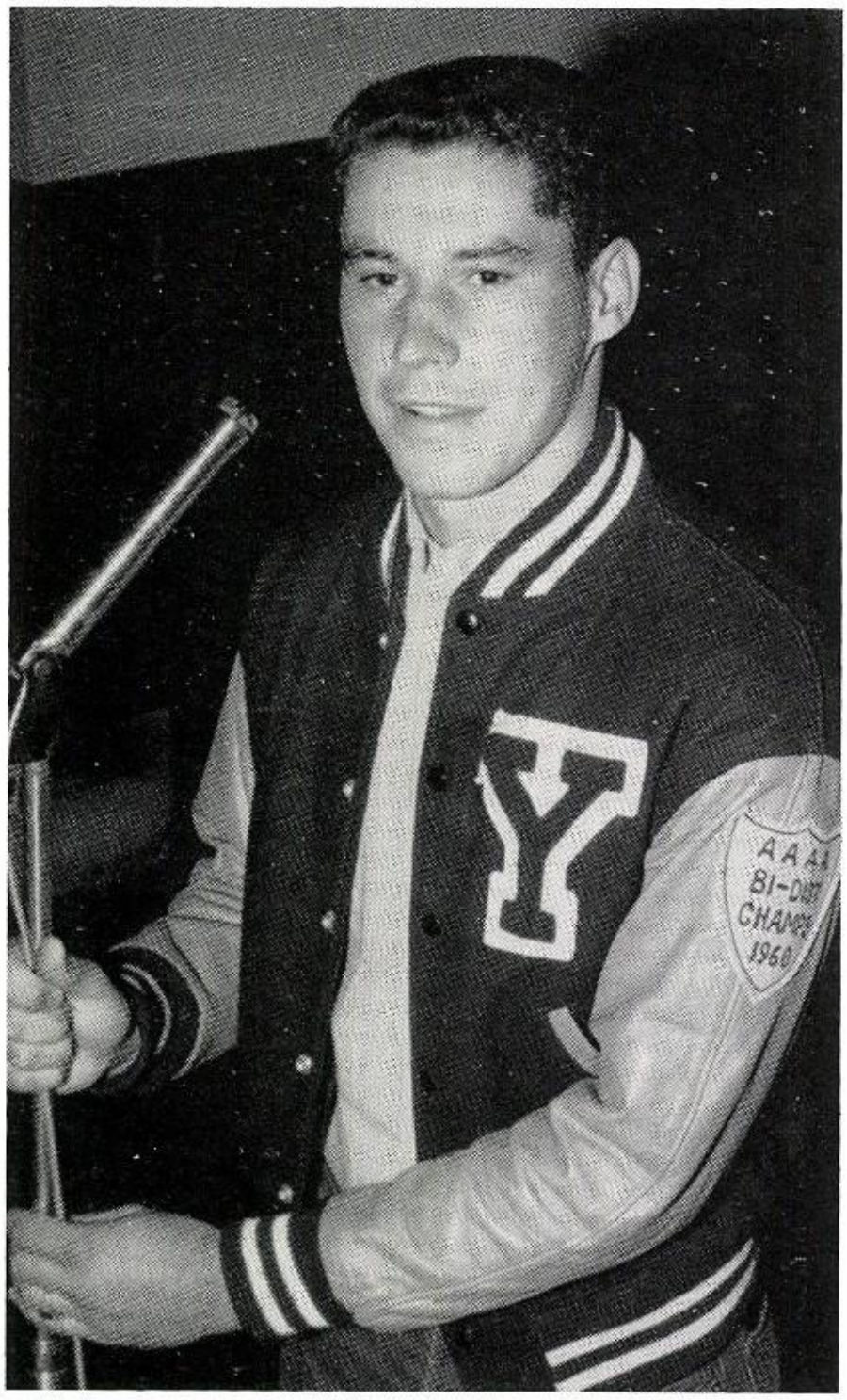

PRESIDENT: Ronnie Harvey

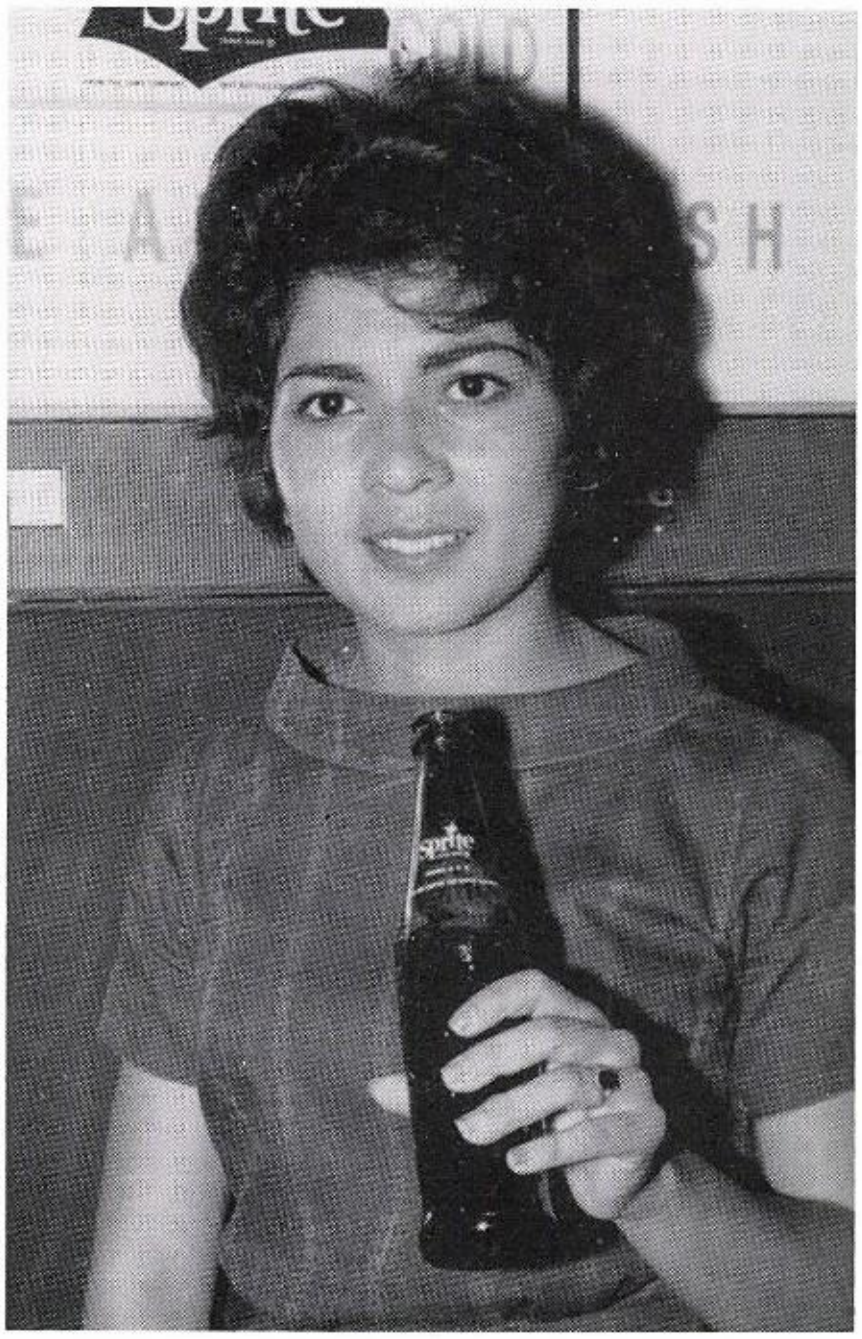

VICE-PRESIDENT: Maria Elena Melendez

STUDENT COUNCIL REPRESENTATIVES: Teresita Pena
Jaime de la Torre

SECRETARY: Maria Juarez

Enthusiasm and class spirit is promoted by a willing "Steering Committee" which consists of Mary Ellen Villalva, Carmelita Macias, Lynda Jackson, Lai Chew, Kendrick Lewis, Betty Bunn, and John Folmer.

SPONSORS AND CLASS OFFICERS WORKED HARMONIOUSLY TOGETHER AS WELL AS HAVING THEIR FUN. HERE OFFICERS ATTEND A PARTY GIVEN FOR THEM BY THE SPONSORS.

The senior class is supervised in all activities by a capable group of sponsors. They are Miss Clara Simer, Mrs. Eva Stuart, Mrs. Martha Harrison, Mr. Albert Martin, Mr. Leo Perkins, and Mr. Cecil Roark.

Student Government Is A

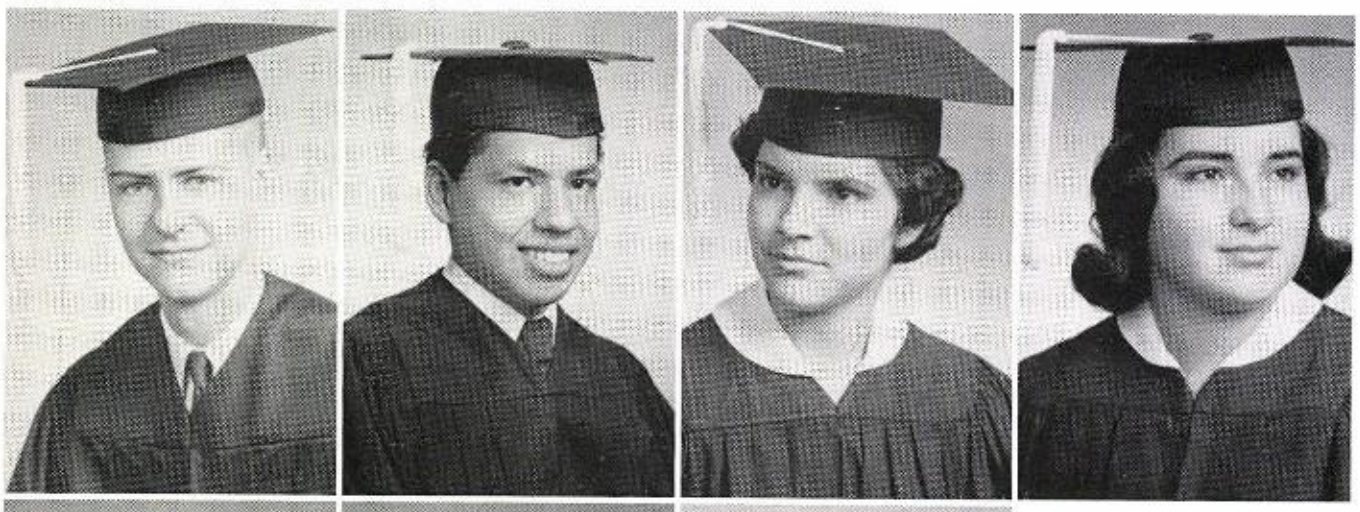

PAUL AANERUD, JR.
JOSE ARTURO ACOSTA
IDA ALARCON
MARY HELEN ALARCON

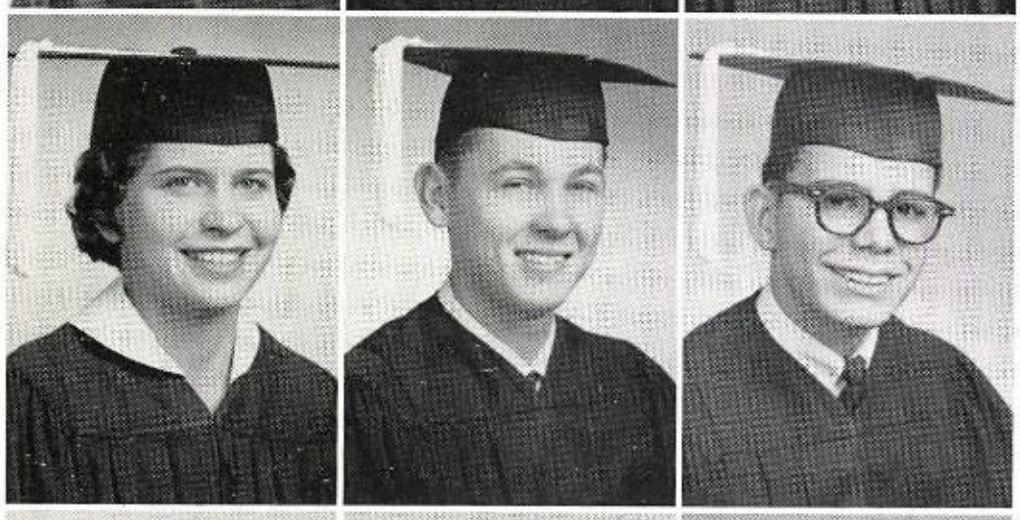

MARY LU ALBEE
KEVIN ANDREWS
RUBEN R. ANGUIANO

CARLOS APODACA
MARY APODACA
JUAN ARENAS

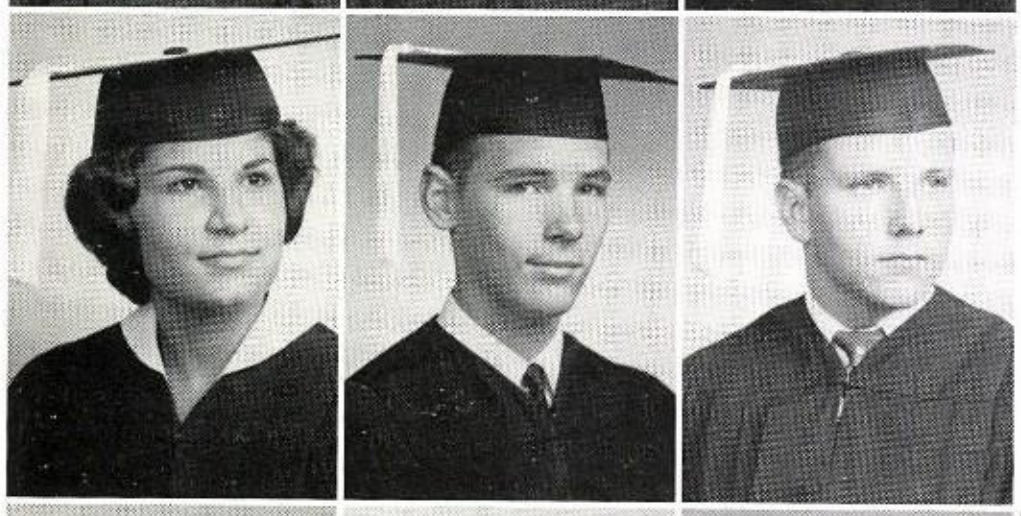

EMMA AREVALO
BILL ARMSTRONG
MARSHALL ARNOLD

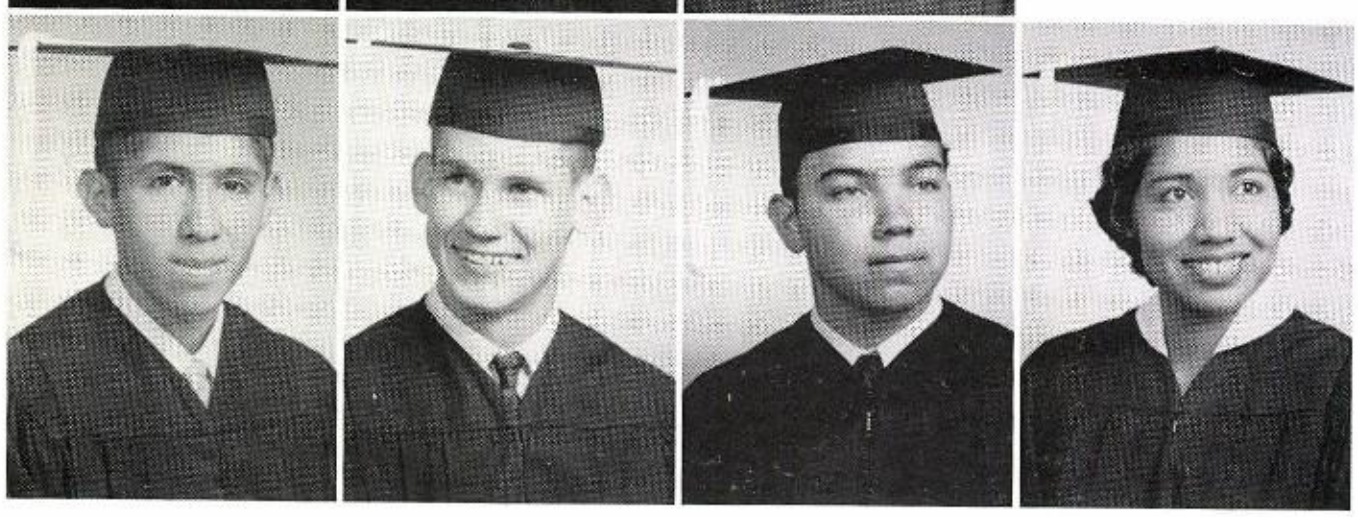

RONALD AVENNA
JIM ALCOCK
WILLIAM G. BAKER
ANGELINA BARBOSA

ctive Part of Senior Life

ERNESTO BARBOSA
ZEYNEP BARLAS

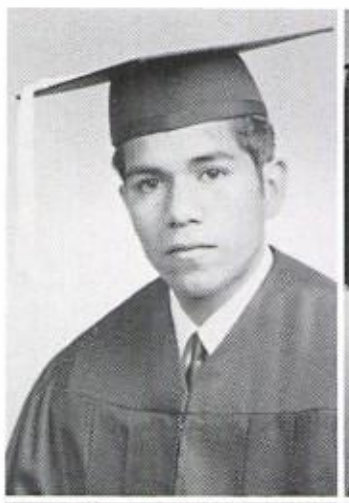

ROBERT BARNES
GILBERT BARRAZA

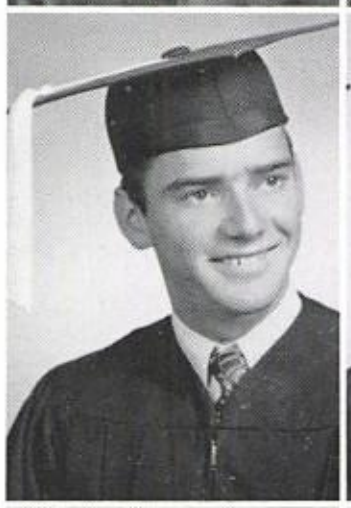

SANTIAGO BATRES
PEGGY BEAL
PEDRO BEJARANO

JOY BENNETT
ELIDIA BERSOSA
RICHARD BLACKBURN
CHRISTIE BLAKE

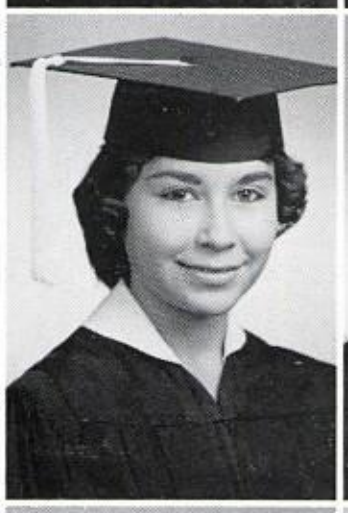

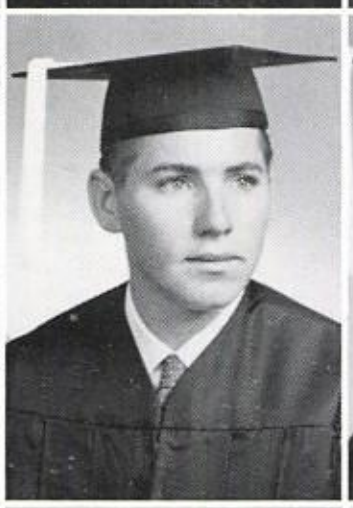

DAVID BLANCO
DON BOLLINGER
CORA BRANSFORD
MARK BRAY JR.

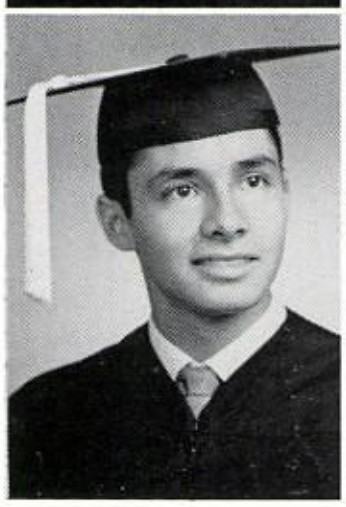

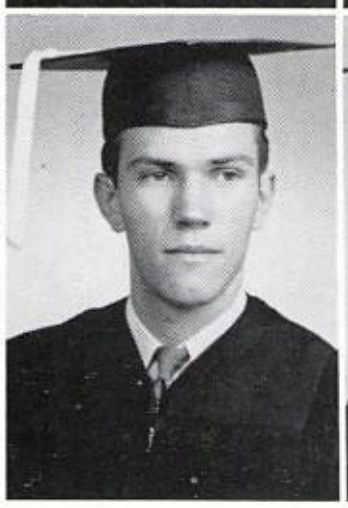

Difficulties Provide Variety

DENNY BREWER
NANCY BRISTER
MARTHA BROWN
BETTY BUNN
ANTHONY BURDETT

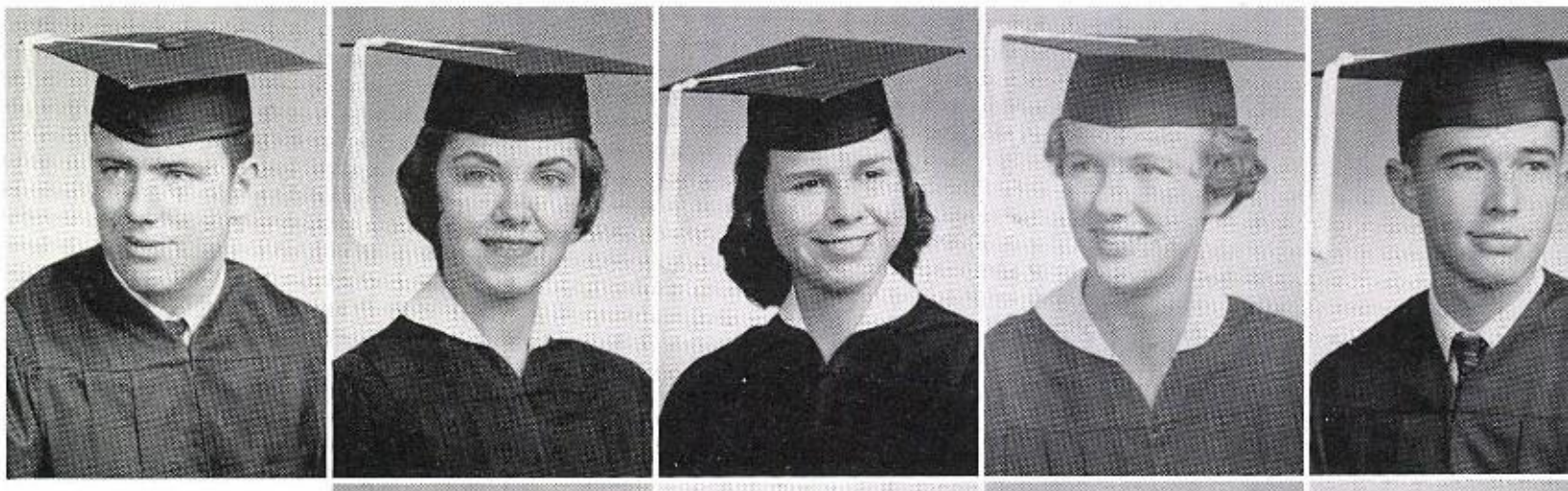

NANCY CALKINS
SOPHIE CAMACHO
JOE CAMPBELL
FELIPE CANDELARIA

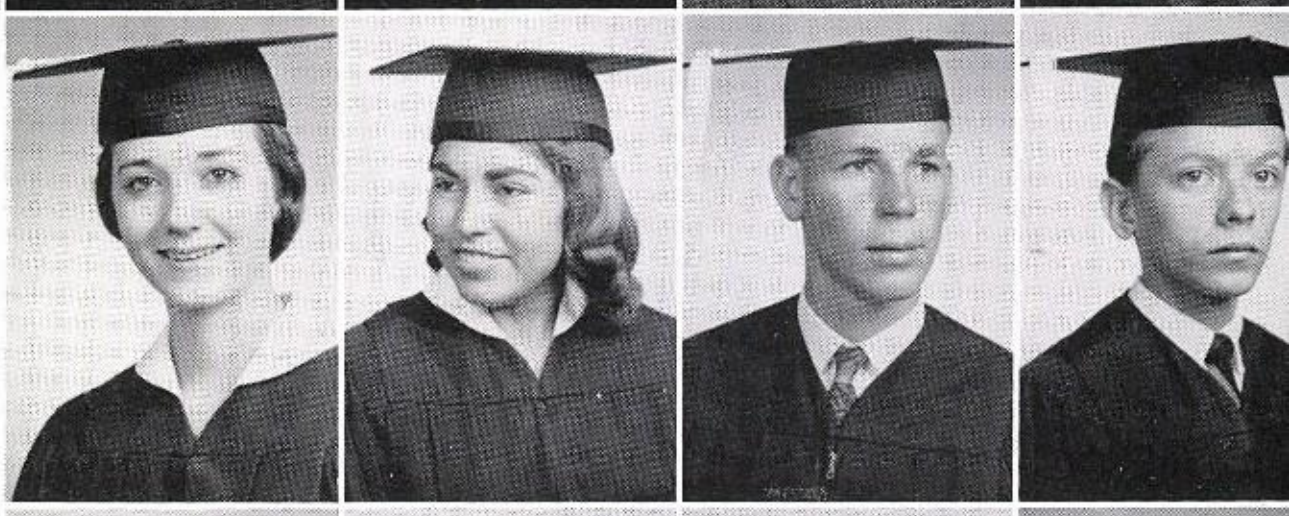

ROBERT CANDELARIA
RUBEN CANO
RAMON CANDENAS
ESTHER CARMEAN

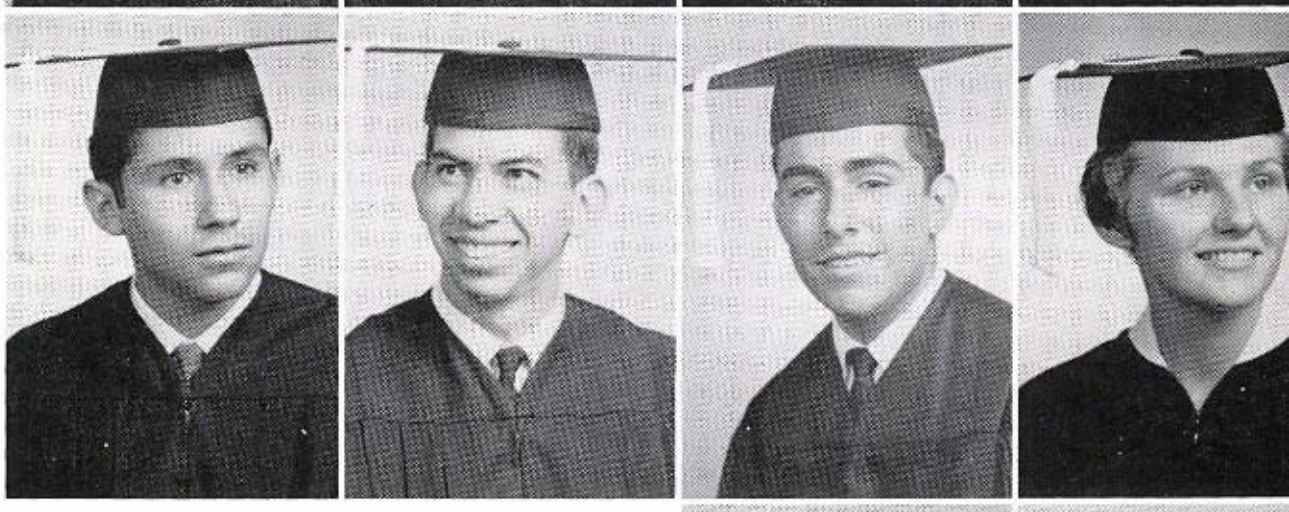

JOE CARRASCO
NANCY CARRICK

KENNETH CARSON
RAFAEL CASILLAS

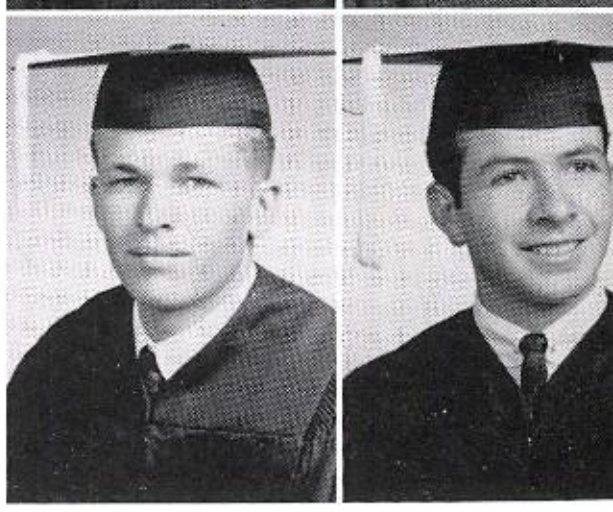

MARY SMITH BEGINS RESEARCH TO COVER HER TERM THEME ASSIGNMENT.

veryday Curriculum

SHARON DAVIDSON AND BILLY QUALLS DANCE UP A STORM DURING THE SENIOR FROLICS.

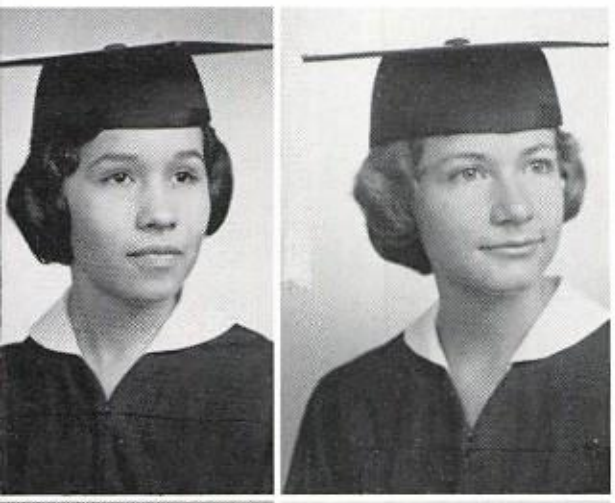

ANNIE CASTILLO
LUPE CENICEROS

SHARON CHAMBERS
MARY ELLEN CHAVEZ

BERTHA CHAVIRA
EVANGELINE CHAVIRA
LAI KENT CHEW

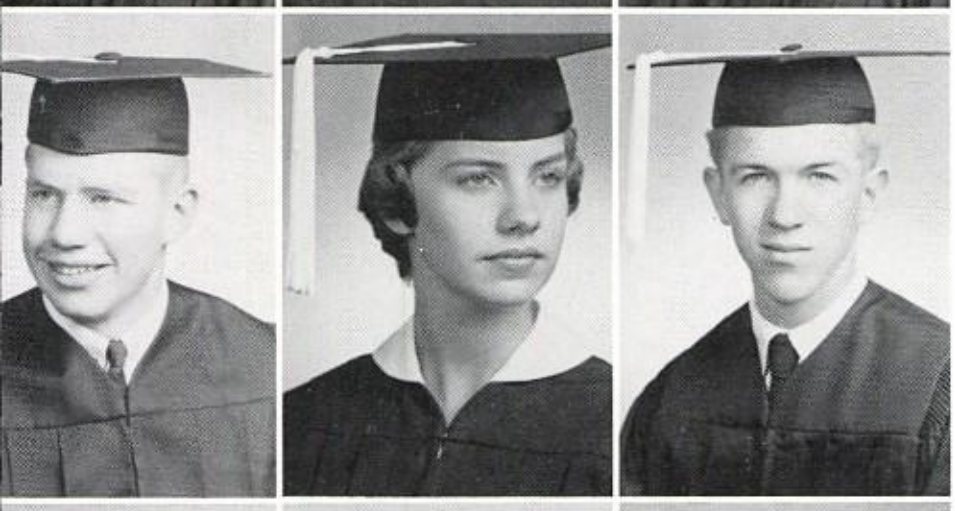

JOE CIALONE
TERRY CIAVARELLA
JERRY CLARK

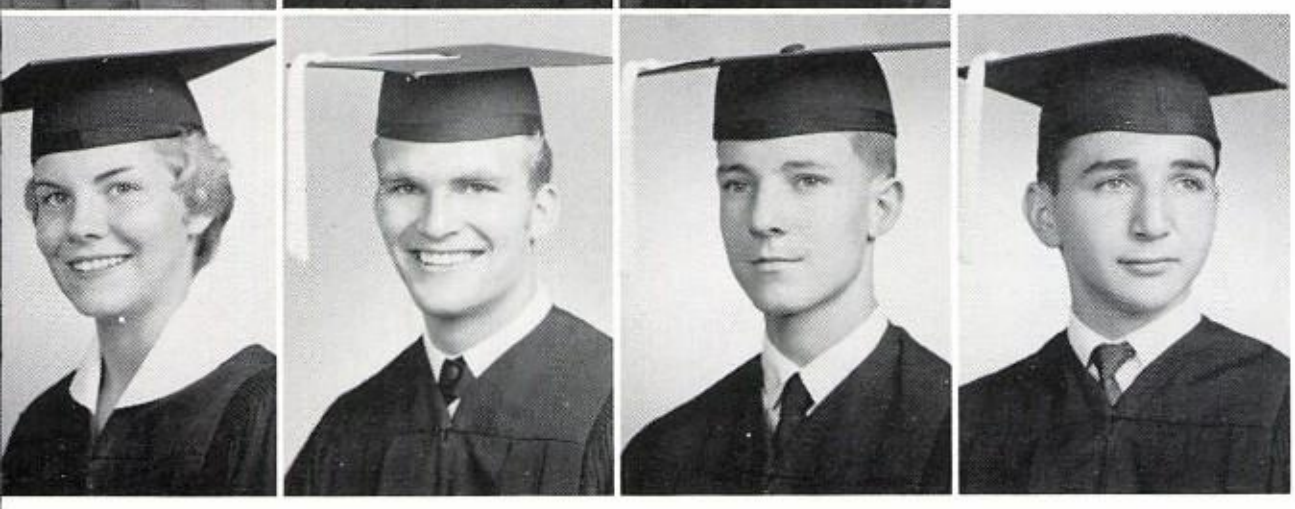

NANCY SUE COLGAN
JAMES COMBS
JIMMIE CONN
JIM CONTRERAS

CARL R.
COOPER JR.
ROBERTA COR
ADELE DAILY
STANLEY
DAVENPORT
SHARON
DAVIDSON

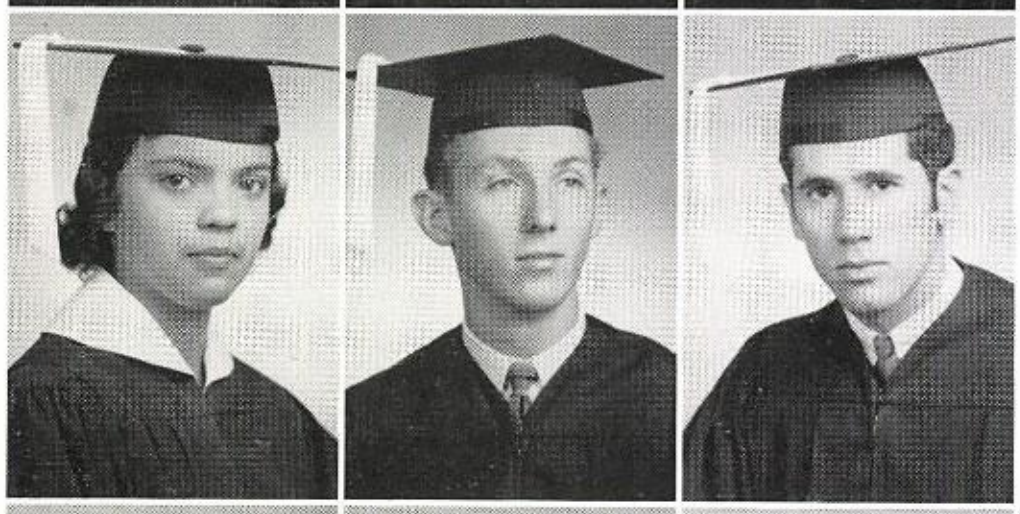

ELLA DAVILA
DON DAVIS
JAIME DE LA TORRE

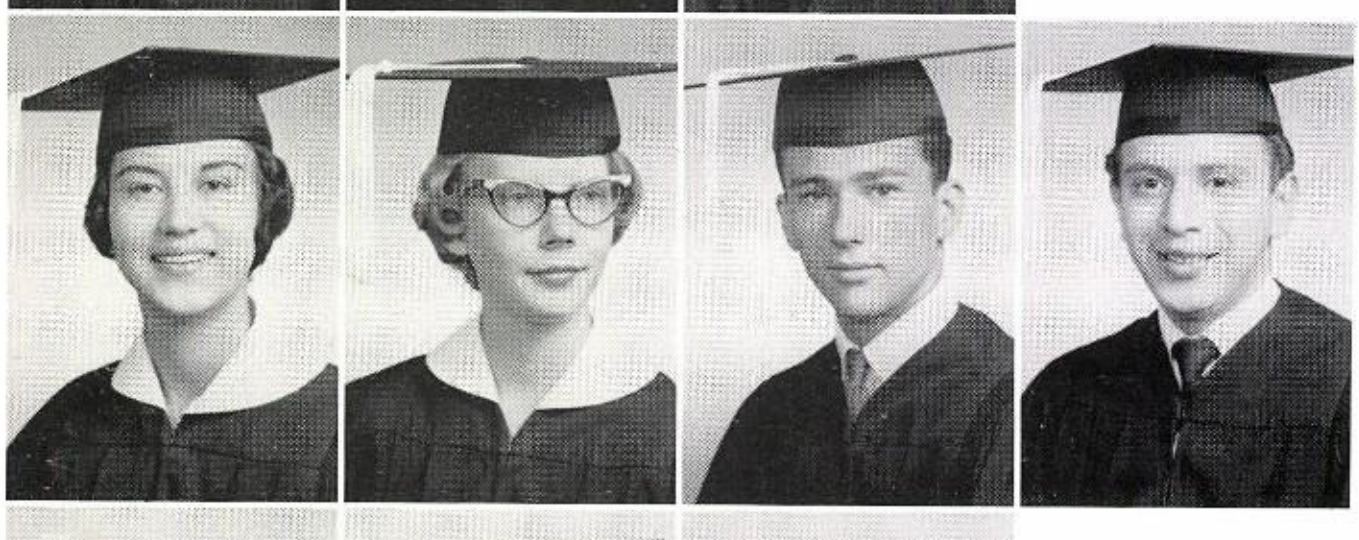

DOLORES DELGADO
KAY ELLEN DETTMAN
MIKE D. DIAMANTI
ISMAEL DIAZ

CAROLYN DOMINGUEZ
HECTOR DOMINGUEZ
JESSIE DOMINGUEZ

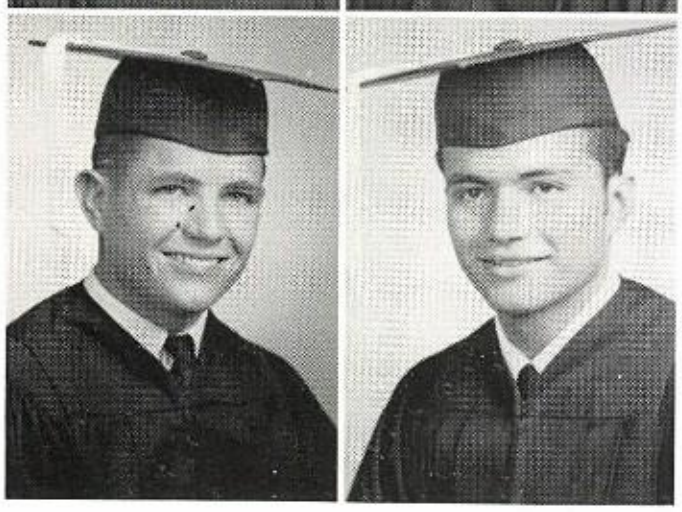

BILLY DOWNUM
ARMANDO DURAN

Enthusiasm Is Displayed

EMMA DURAN
FRANK DURAN
RICHARD DURAN
ROSALIE DURAN

BILL EDENS
JOE EGOZCUE
JOE ELKINS

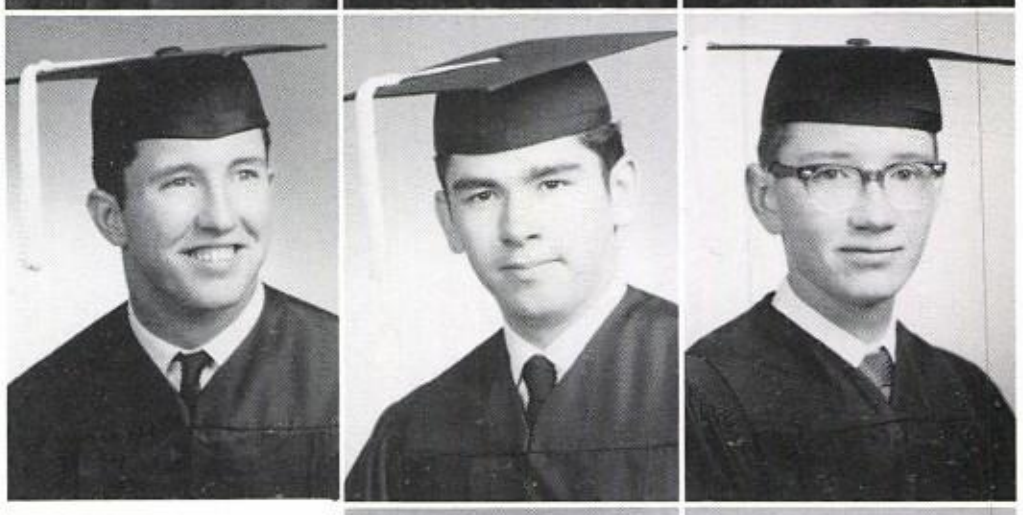

CATALINA ESTALA
CAROL FALBY

EDDY FELLABAUM
ROBERT FIERRO
EDD FIFER
ALICE FLORES

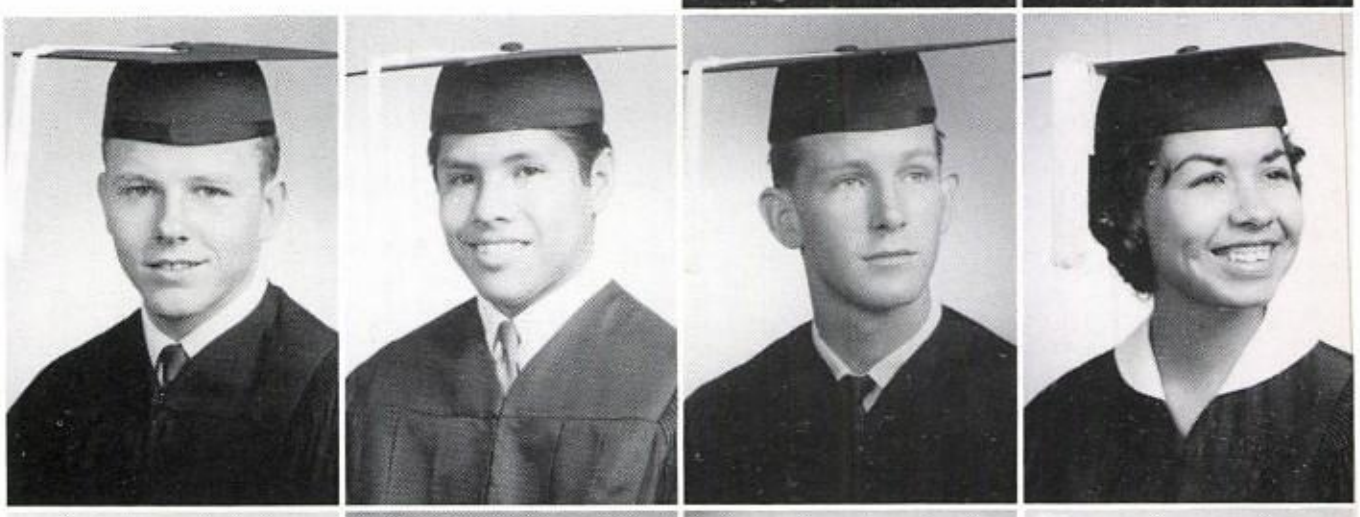

SHIRLEY ANN FLOYD
JOHN FOLMER
WAYNE FOLMER
PETE FRANCO JR.

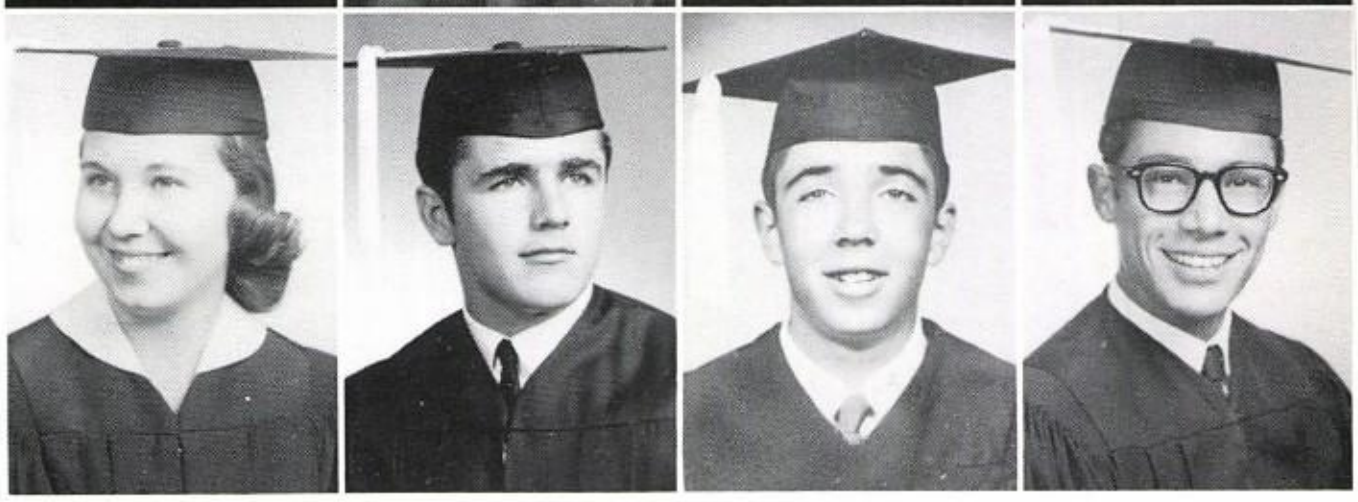

School Events

"Top Brass" Enjoy Final Year

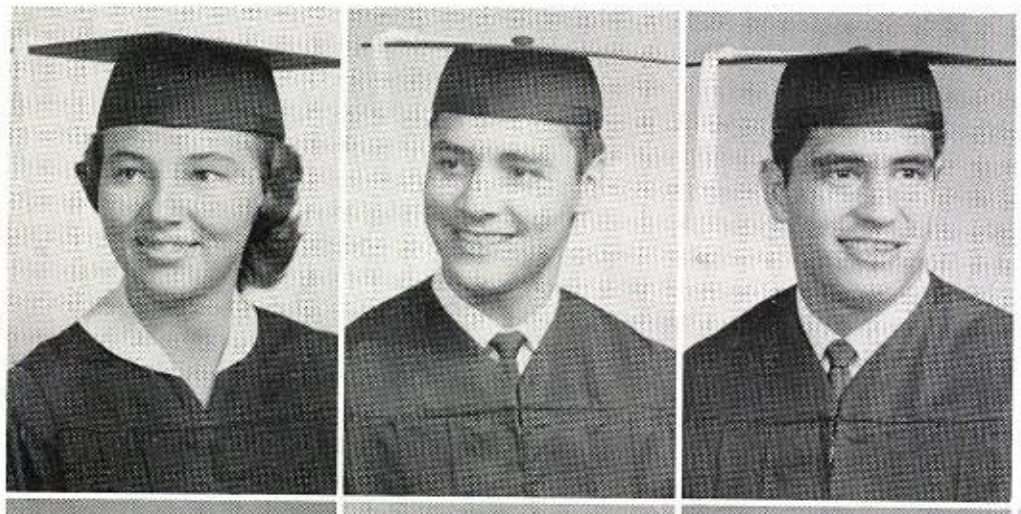

MARY FRENCH
EDDIE FRESQUEZ
HECTOR FUENTES

JAMES ENDLICH
KATHLEEN GADE
OFELIA GALVAN
MANNY GAMEZ

MANUEL GANDARA
CAROL A. GEORGE
SUE GOLLER
OLGA GOMEZ

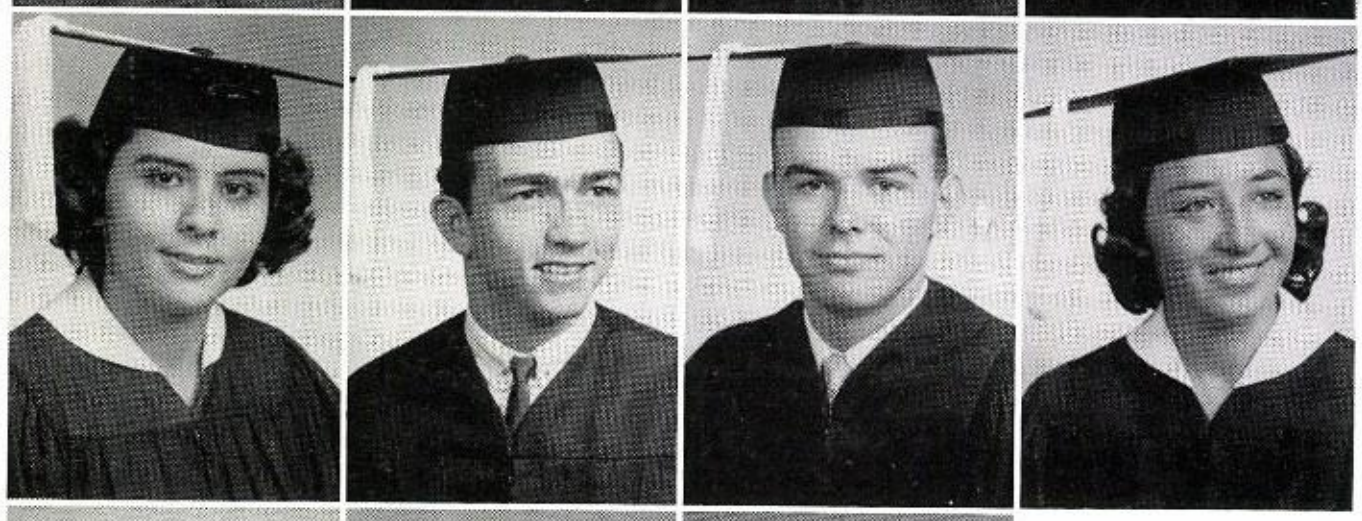

GEORGIANA GONZALEZ
BILL GOODMAN
GARY W. GRAHAM
MARTHA GRIJALVA

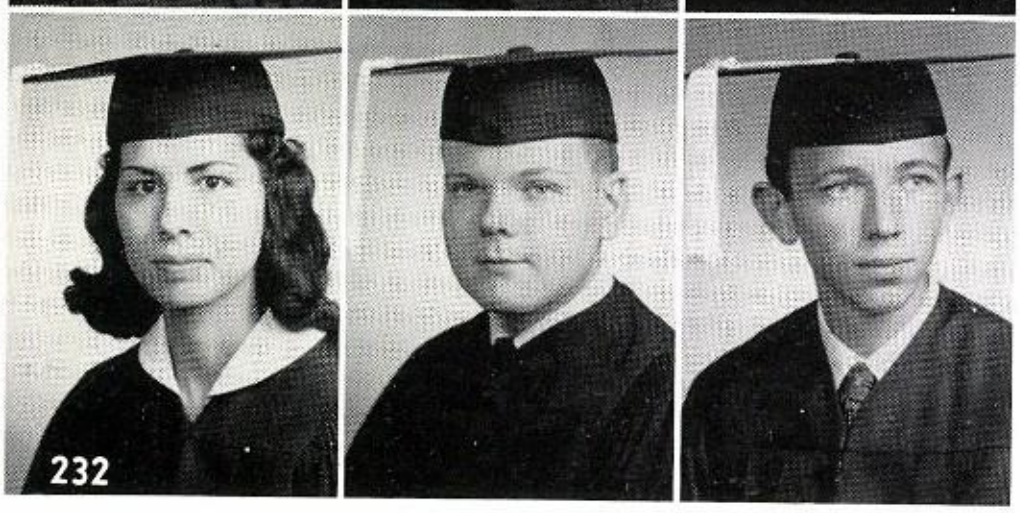

STELLA GRIJALVA
ALFRED GUFFEY
ROY HAMILTON

LILLIAN CHRISTINE HARRELSON
DOROTHY JO HART
RONALD HARVEY
CAROLYN HEAVNER

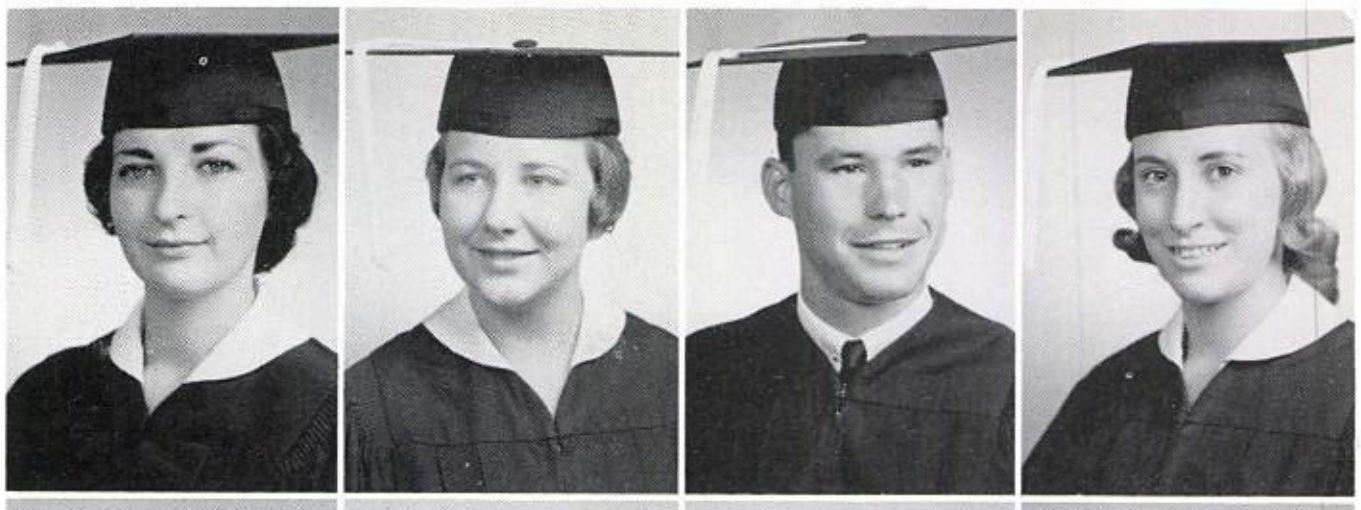

SHIRLEY HEAVNER
PAULA HEFLIN
CRUZ HERNANDEZ
HORTENCIA HERNANDEZ

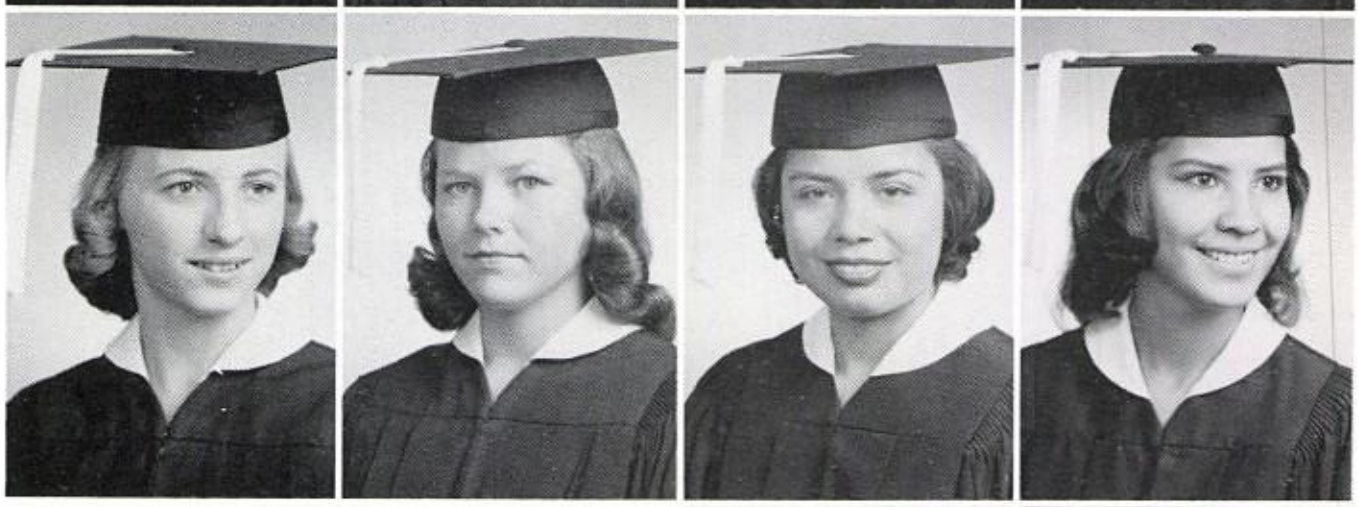

ROBERTO HERNANDEZ
SOCORRO HERNANDEZ

TOMMY HERRERA
TONY HODGES

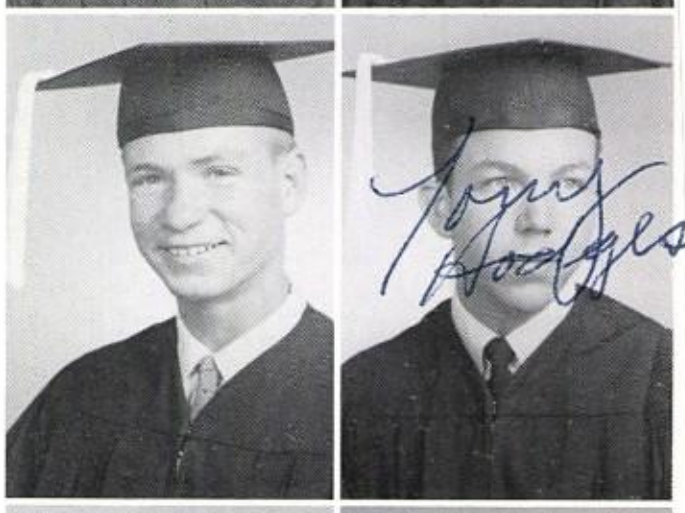

EVERAL SENIORS HAVE A JOYFUL
AM SESSION" OVER LUNCH.

LESLIE HOGGARD
ART HOWARD

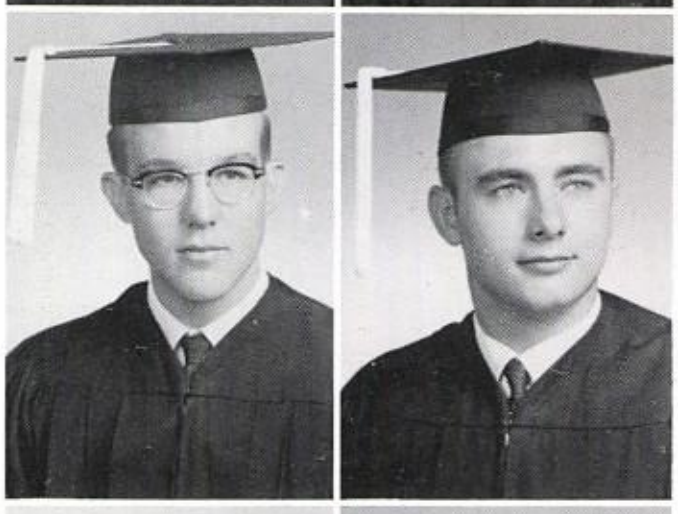

ALFRED J. HULBERT
RICHARD IRWIN
LYNDA JACKSON
JERRY JAHRMAN

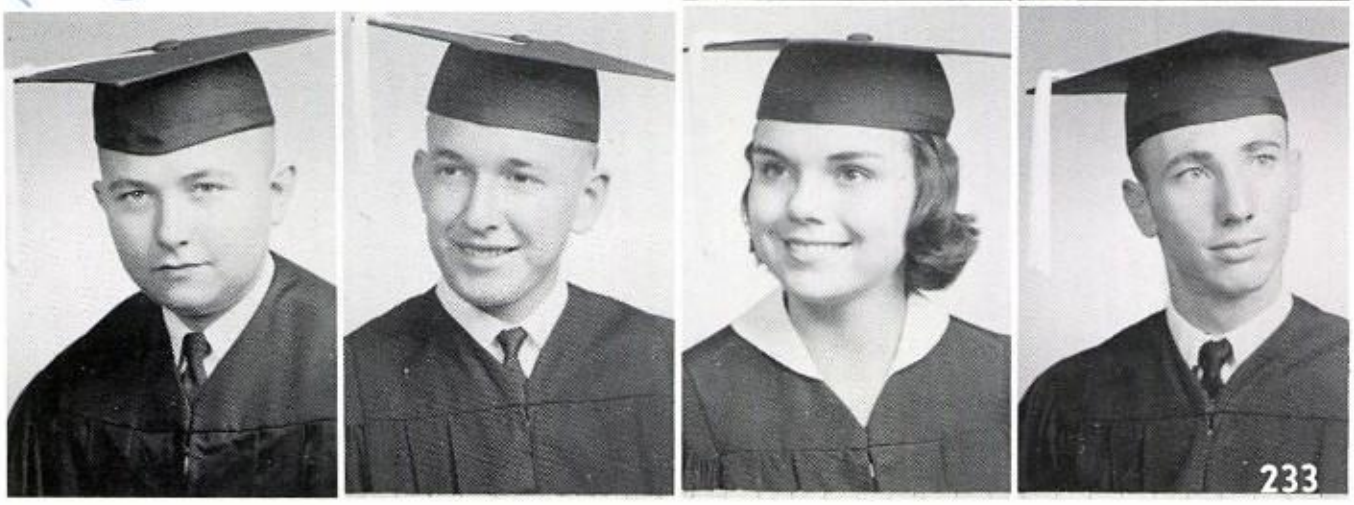

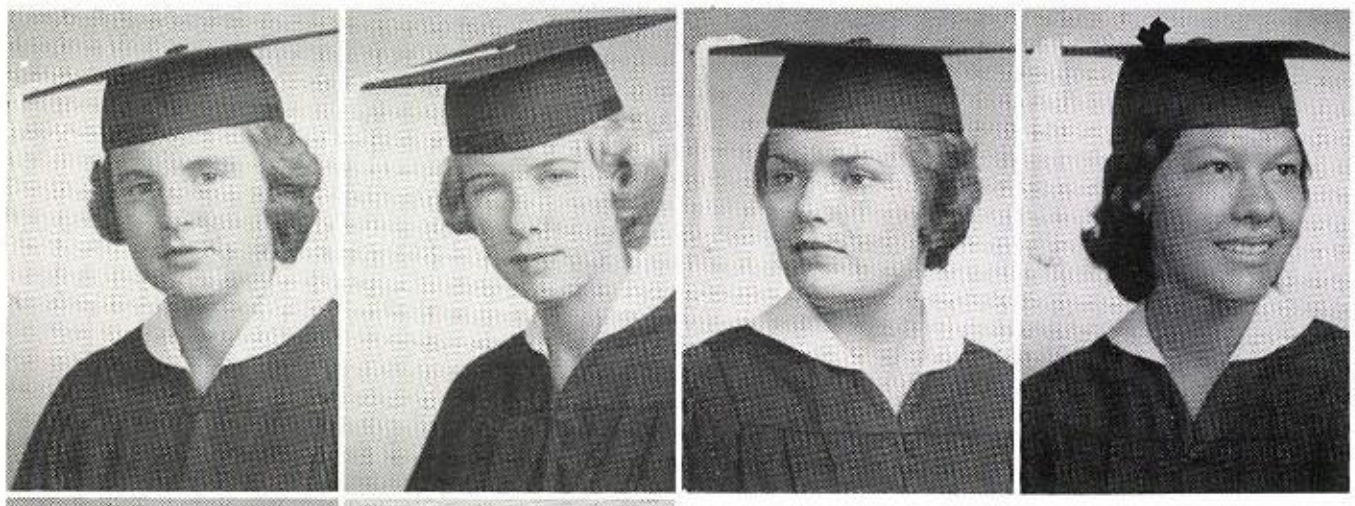

SHIRLEY ANN JARVIS
LIZ ANN JOHNSON
JAN JORDAN
MARIA REFUGIA JUAREZ

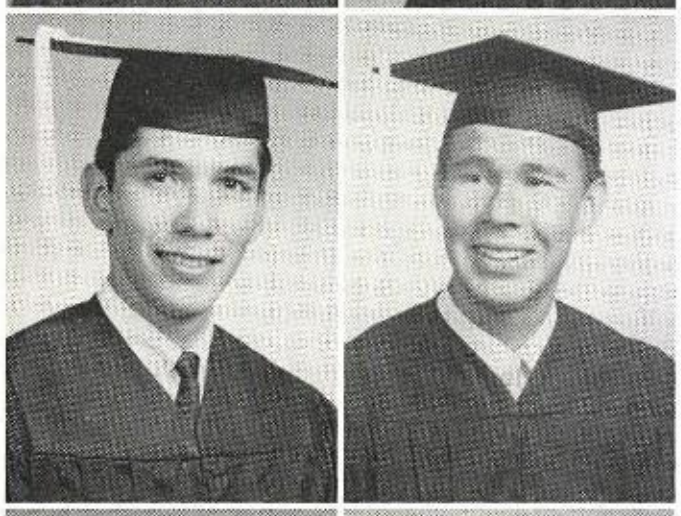

ALFREDO JURADO
RAMON JURADO

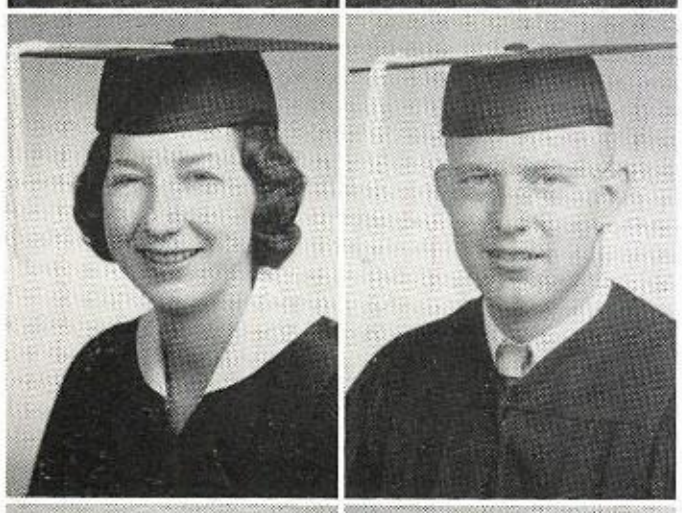

SANDI KING
GARY DENNIS KLEIN

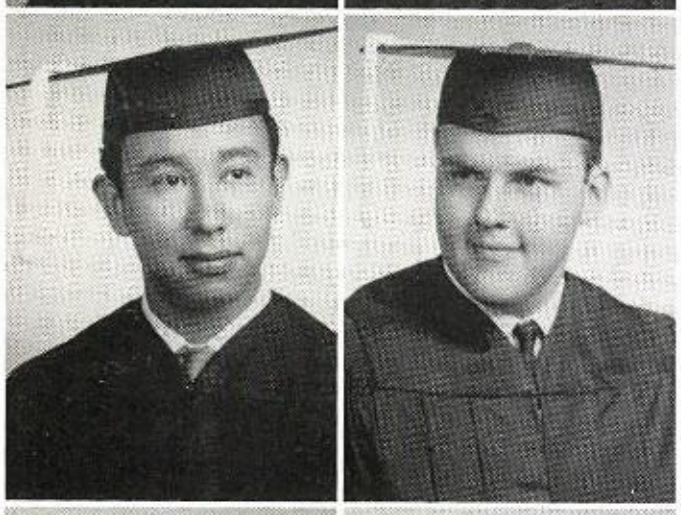

HENRY KONDO III
ALBERT LANE

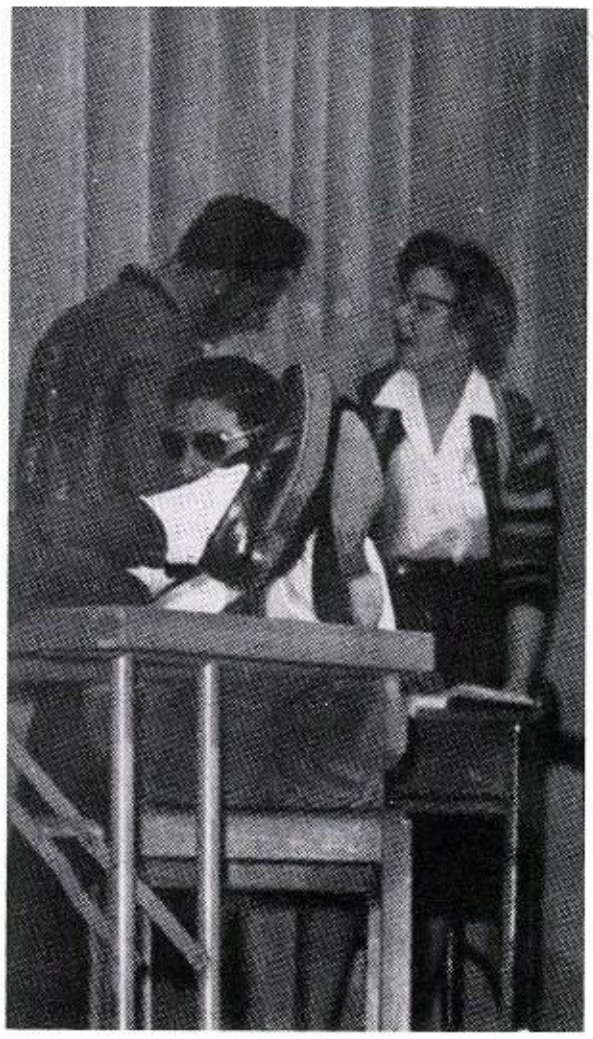

ROLLICKING FROLICS ADDED TO THE ACTIVITIES OF THE YEAR.

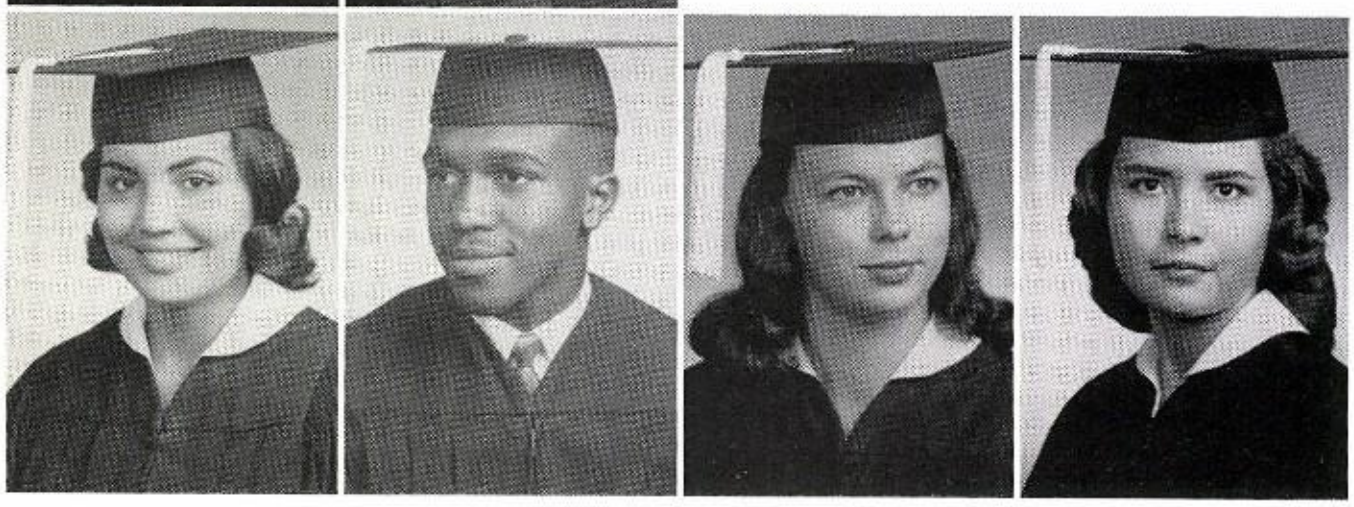

ERNESTINA LECHUGA
KENDRICK LEWIS
PAULINE LITTLE
ALICE LOPEZ

"Ditch Day" Awaited With Eag

KATY LOPEZ
GEORGE A. LOWTHER
PETE LOZOYA JR.
JANET LUTY

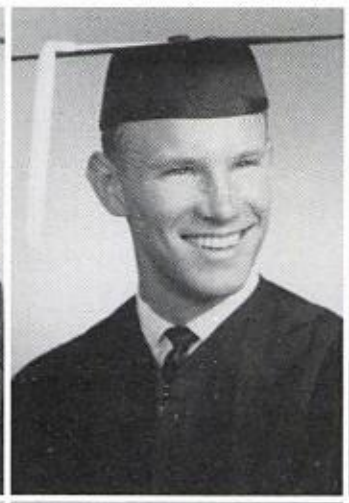
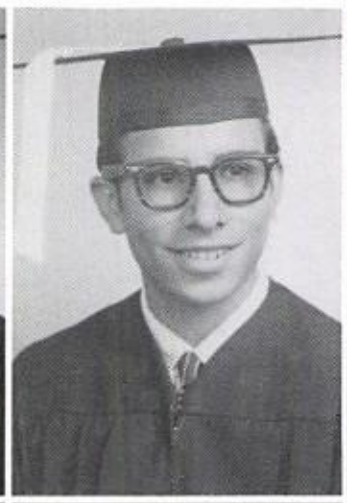

THOMAS LUTY
BONNIE KAY LYERLY
JANICE LYON
NANCY MCCAIN

BILLYE FRANCIS MCLAUGHLIN
JOY MCLAUGHLIN
GARY MCMILLAN
JAMES MCNEAL

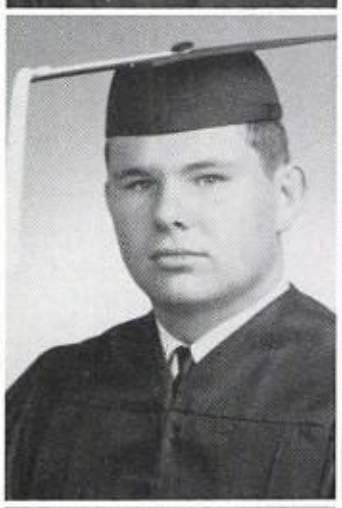

BERTHA MACIAS
CARMELITA MACIAS
RICHARD A. MACIAS
PAUL M. MAGEE

EDDIE L. MARMOLEJO
GILBERT MARTINEZ
LUPE MARTINEZ
ROGELIO MARTINEZ

Expectation

LESLIE MATHIS
ELAINE MAXWELL
MARIA ELENA MELENDEZ
MANUEL MELENDEZ

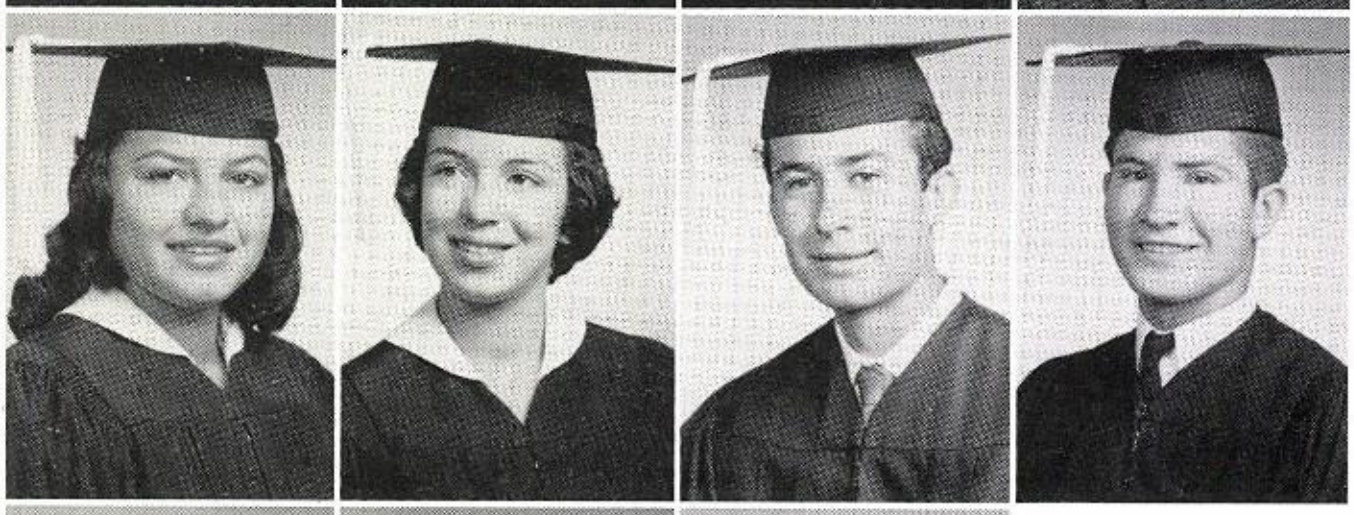

ALICIA MENDEZ
MARY S. MENDEZ
RAYMOND MENDOZA, JR.
OSCAR MERCADO

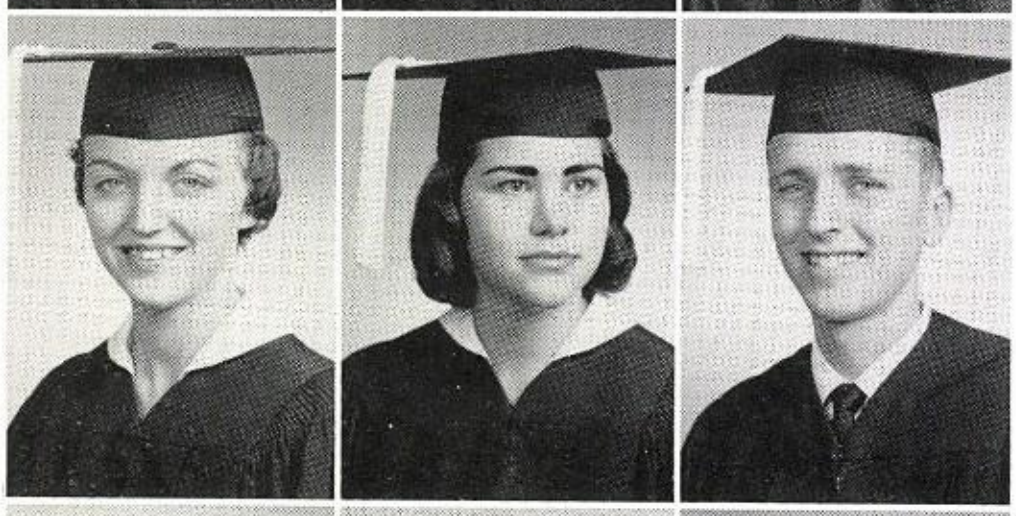

DONNA MILAM
LUPE MINJAREZ
EDWARD MISCHEN

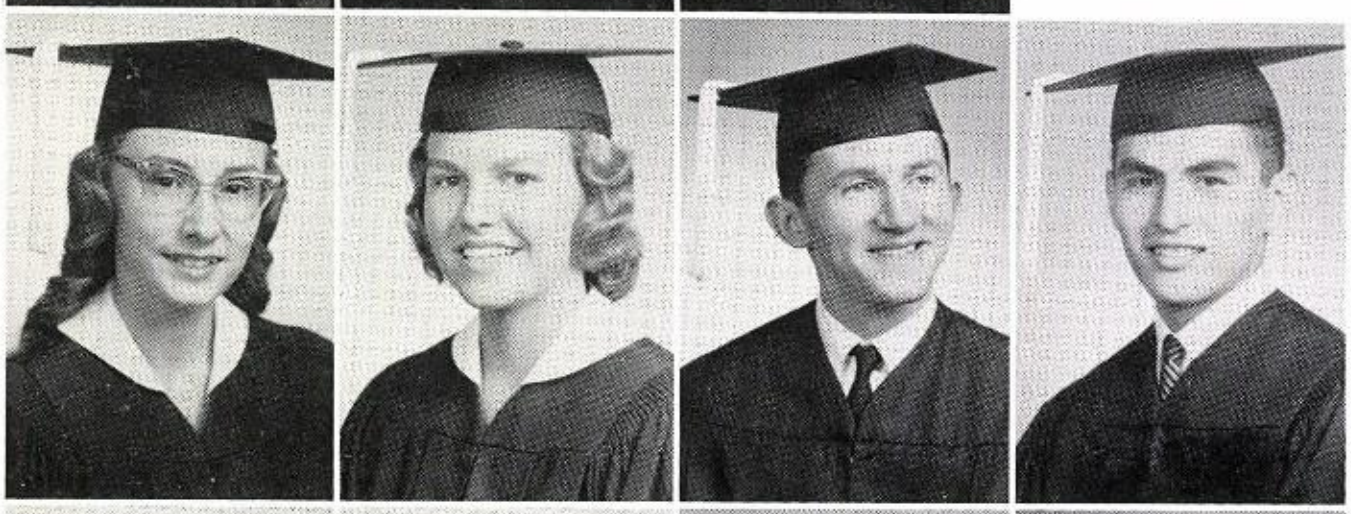

ILA MARIE MITCHELL
LINDA MITCHELL
LOU MONNINGER
CRIS MORALES

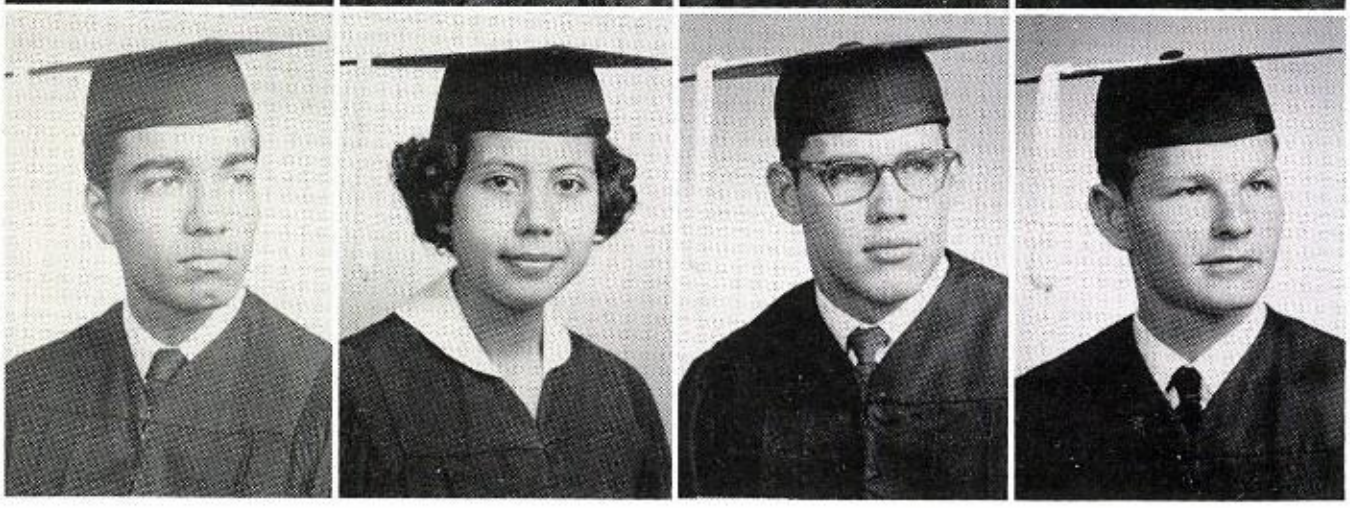

FELIPE MORALES
ANTONIA MORENO
TIM MORTON
CARL ROBERT MULLER

Preparation and Plans for Excitin

GEOFF MURPHY
JUDITH MURPHY
JEAN MARIE NABHAN
TENCHA NAVARRETE

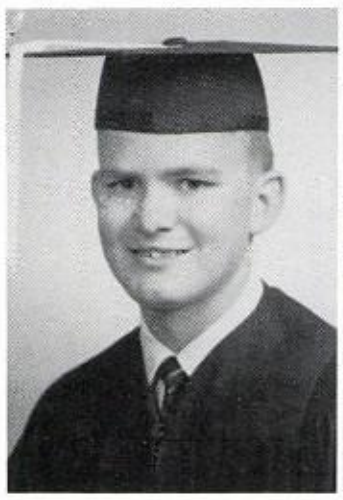

SHIRLEY NELMS
JUANITA NEVAREZ

RNESTLY THINKING ABOUT THEIR FUTURES,
VO BOYS CONSULT MRS. WAUGH.

BILL NOLAN

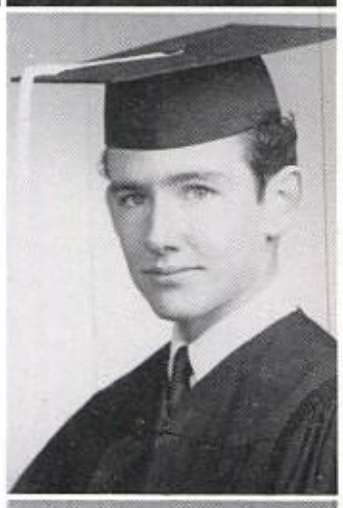

MARY OPORTO

IDA OPPENHEIM
SAMMY OPPENHEIM
MICHAEL ORENDUFF
ROSALIE DOLORES ORTIZ

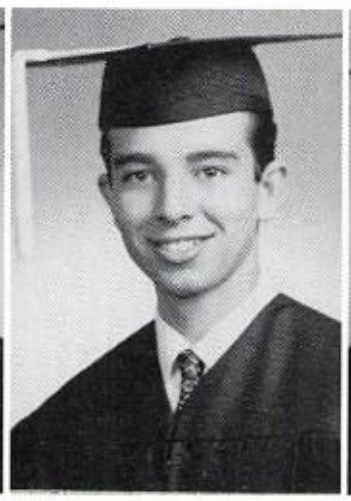

areers Are Made

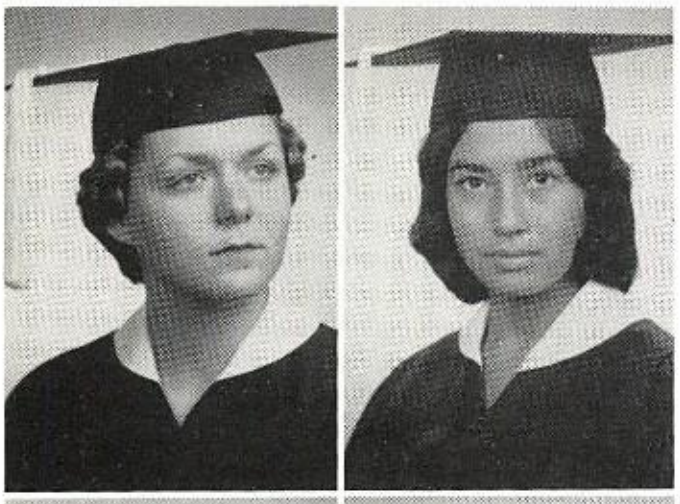

DEE ANN PACK
VELIA PADILLA

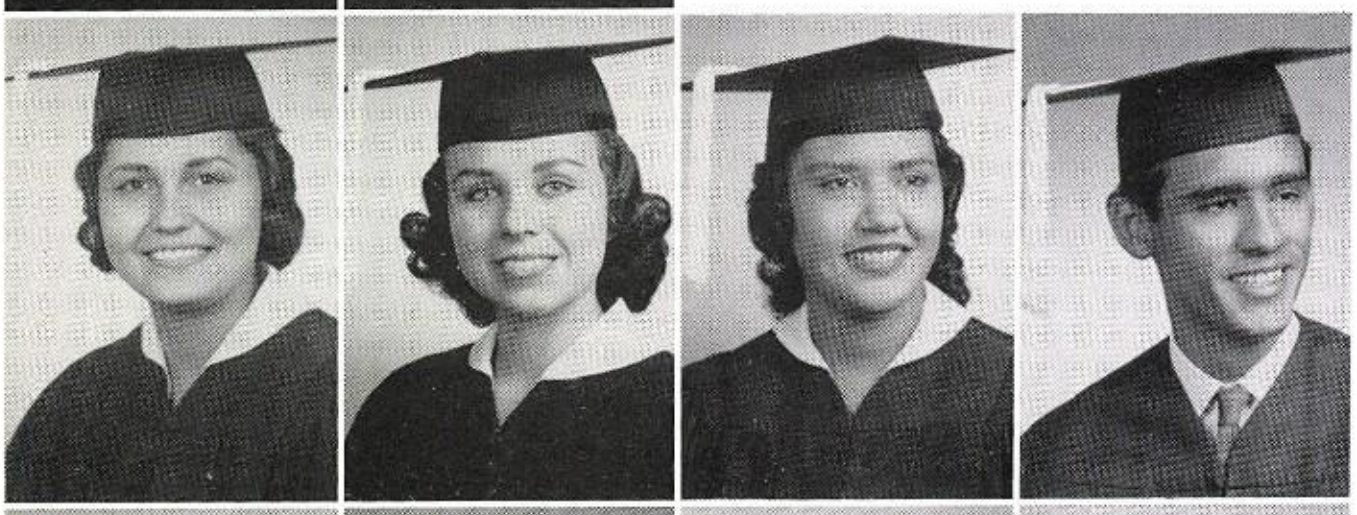

VICKIE PADILLA
CECILIA PALACIOS
RITA PALOMARES
DAN PARRA

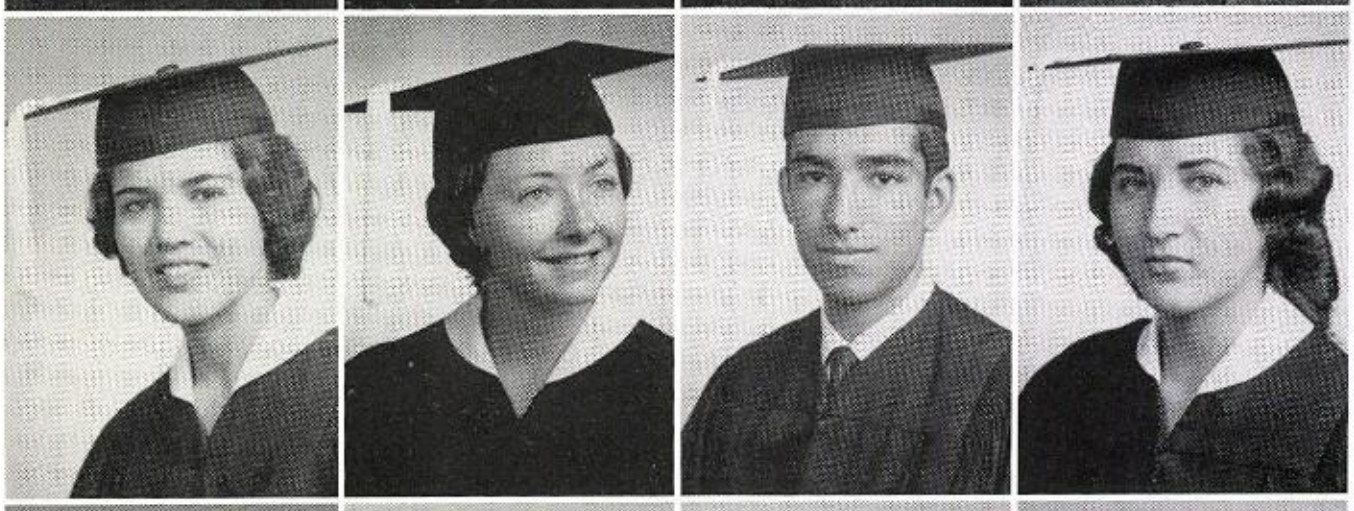

OFELIA PAVIA
PAULETTE PEARSON
LUIS PAUL PEDEGON
TERESITA PENA

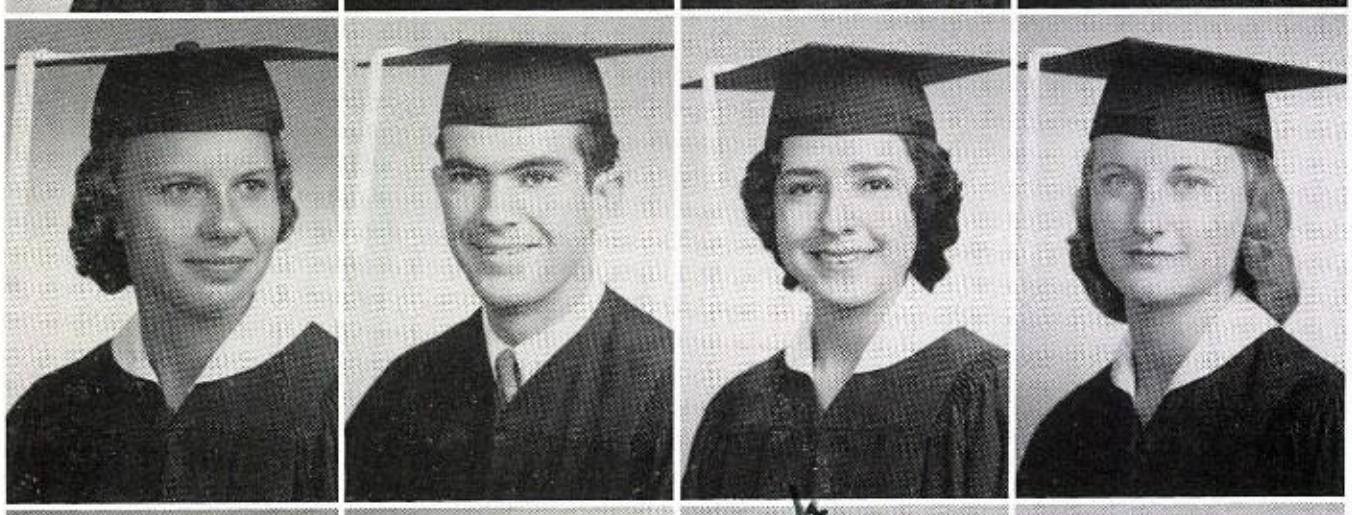

JAN PERSONS
TED PHARES
DELIA PINON
NORMA JEAN PLOWMAN

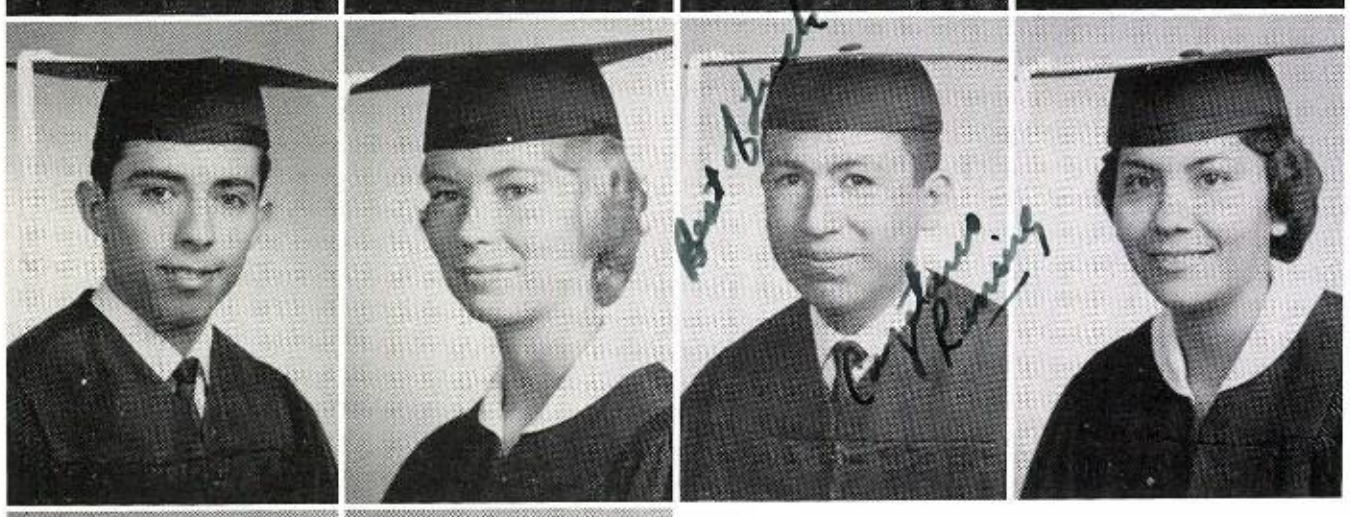

ERNIE PORTILLO
ANNETTE PUGH
CAYETANO RAMIREZ
ELOISA RAMIREZ

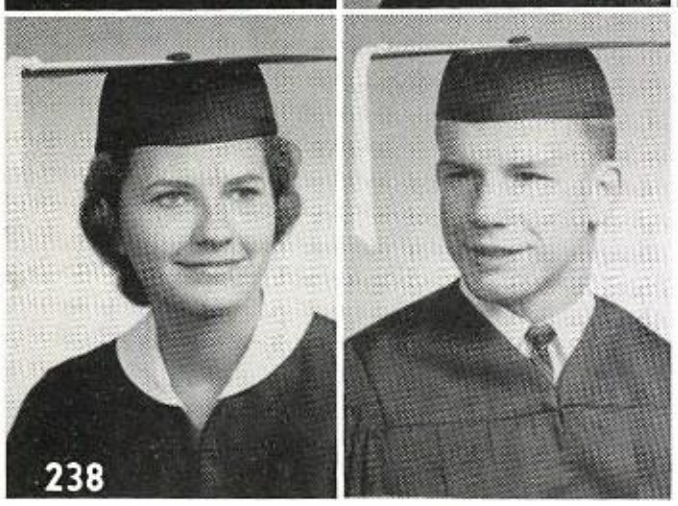

CHRISTINE RASAR
EDDIE REGAN

ndeavor
to Learn

BARBARA JUNE REGAN
TOMAS LORENZO REBELES
CONNIE REICHARDT

ROBERT ROBINSON
MARCOS RODRIQUEZ
SANTIAGO RODRIQUEZ, JR.

EPARATION FOR GRAD-
TION BEGINS WITH
E MEASURING FOR
PS AND GOWNS.

CARLOS ROMERO
CLARA ROSALES
TERESITA ROSALES

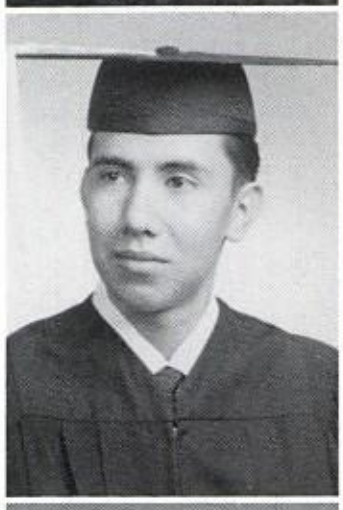

JOE ROUSE, JR.
TONY RUIZ
ROMELIA SALAS

NANCY SALAZAR
TRINI SAMBRANO
MARY SANDERS

LA VERNE SCHNEIDER
CATHY SCOTT
ANGIE SERAFIN
LONNIE SEVIER
CHRISTINA SHADLE

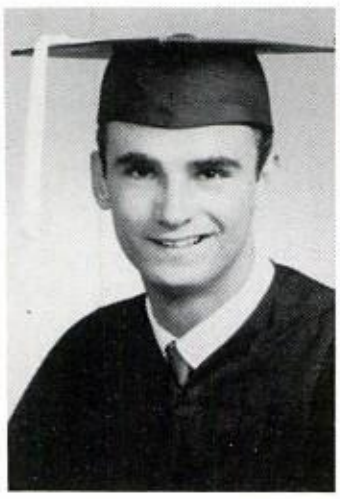

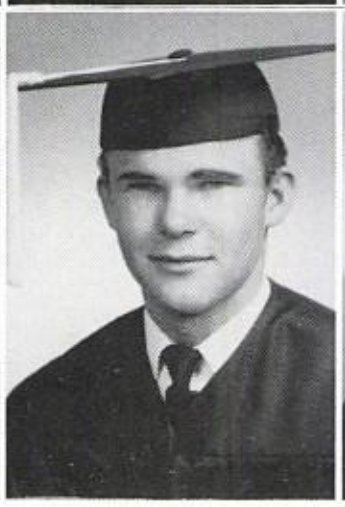

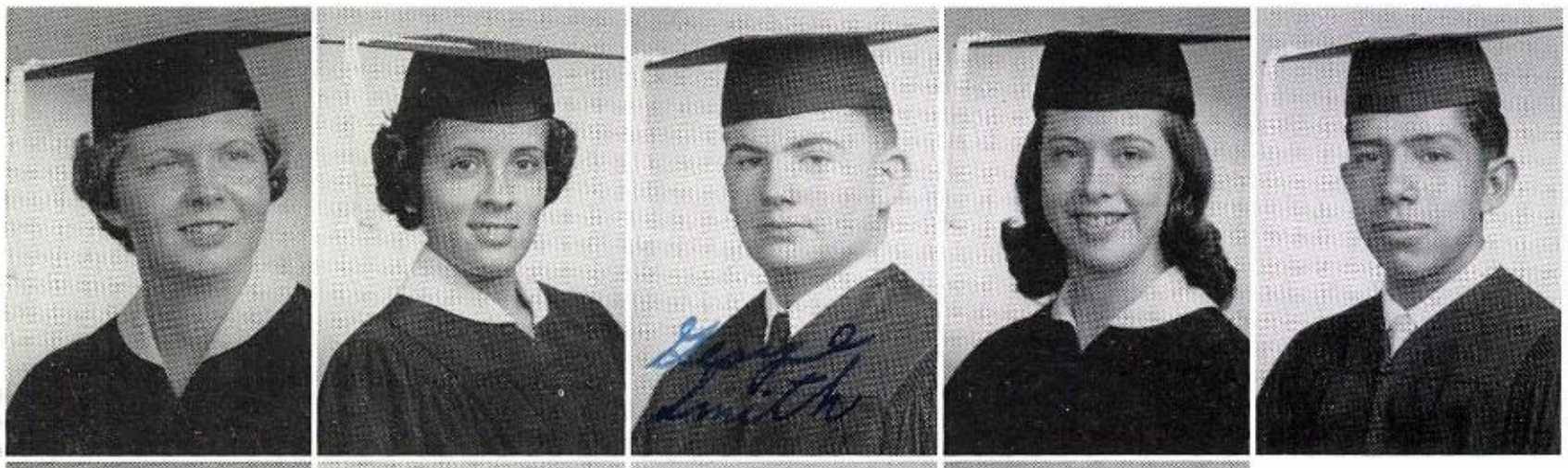

PEGGY SHARP
JOSIE SILVA
GEORGE SMITH
MARY E. SMITH
FRANCISCO
G. SOLANO

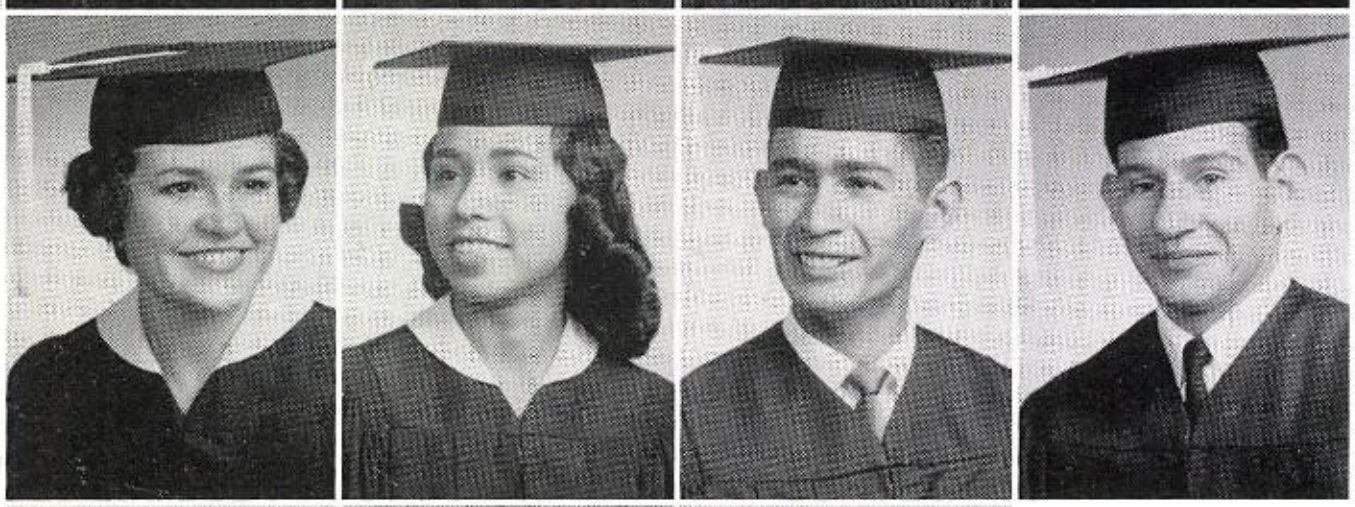

MARY SOLIS
LUISA SOTO
RICHARD SOTO
WILLIAM RICHARD STARLING

PATTI SUE STEWART
GAY STICKLER — finally
JUDY KAY STONE

WILLIAM KENNETH SUTHERLAND
MICHAEL RECE SUTHERLIN
LILY TARANGO
RUBEN TELLES

SAMMY TELLES
CAROL THOMAS
DARYL THUNHU
FIDEL TORRES J
TOMMY TRANTE

Graduation Takes Place a

MANDO TREJO
NIEL TREJO
MA TREVIZO
IZ TRUJILLO
GINIA TRUJILLO

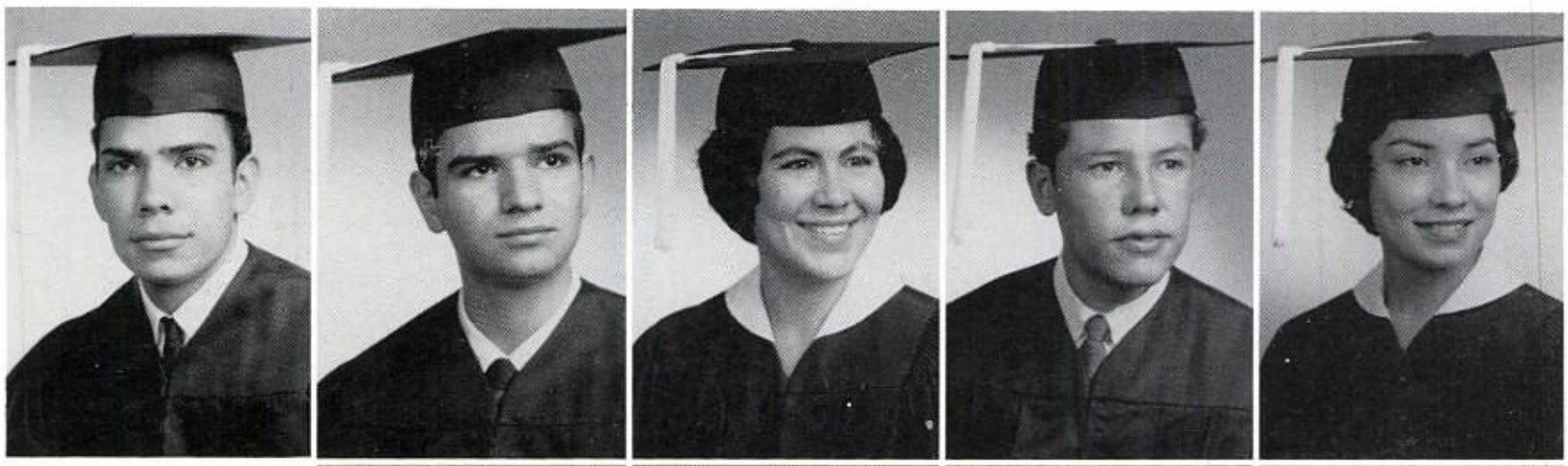

MARILYN TYRA
MARCELINO VALADEZ, JR.
ALVESA VASQUEZ
CONNIE VASQUEZ

SE MARY
VASQUEZ
ERYL ANN
VAUGHAN
RWIN VETTER
RY ELLEN
VILLALVA
TTY VIX

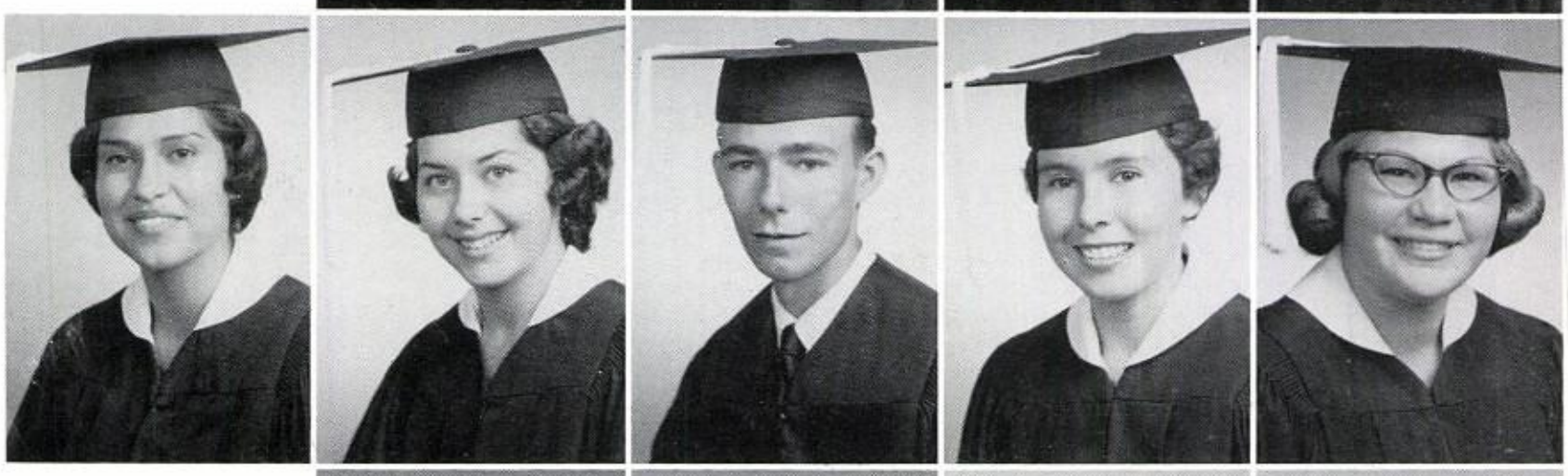

ANN LORRAINE WAHLEN
OMA SUE WARWICK
NORMAN WELLS
OSCAR B. WHITE

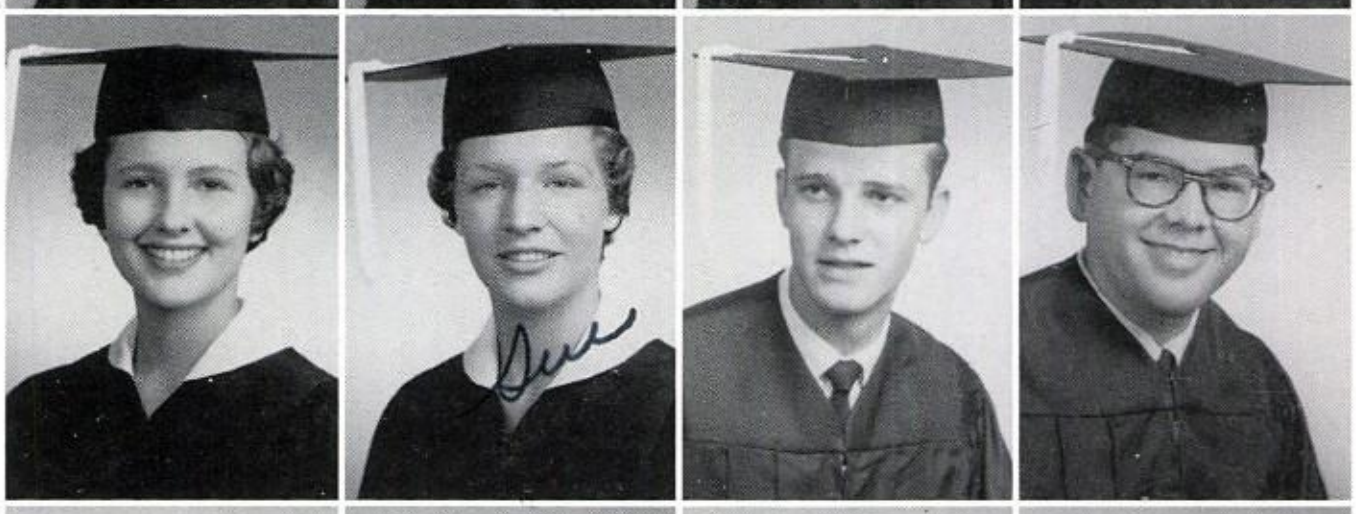

RGE
WILLIAMS, JR.
RY WOOD
LA RAY WORLEY
LA LOUISE
RIGHT
ENZO ZAMBRANO

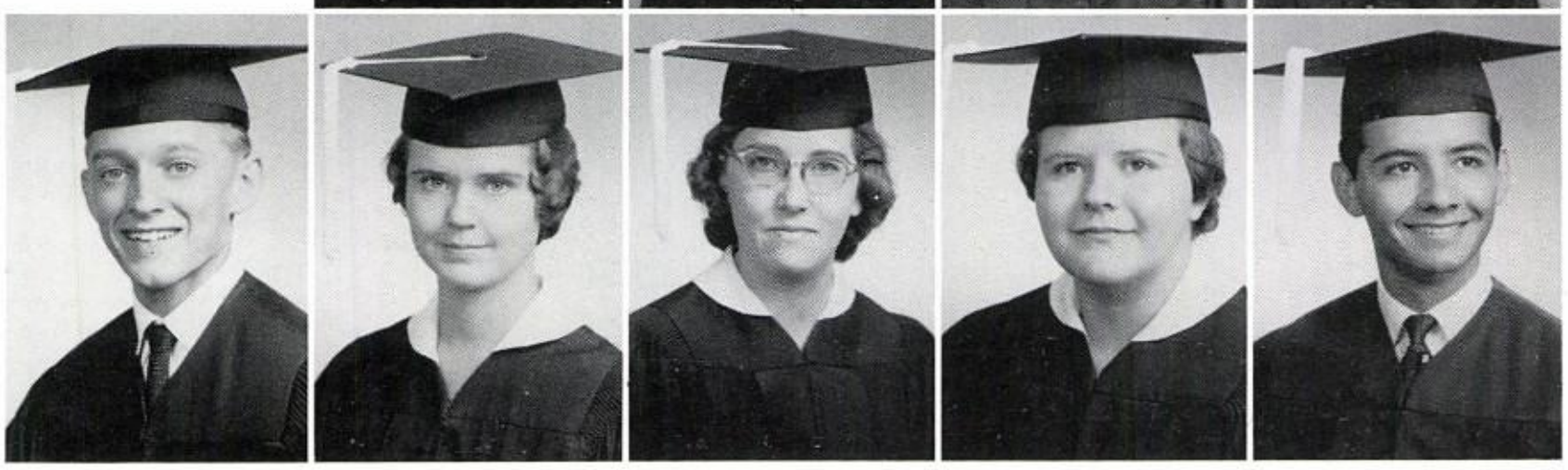

Hutchins Stadium

Senior Activities A

AANERUD, PAUL: ROTC, Senior Frolics

ALARCON, IDA: ROTC Sponsor, 1st lieutenant; Los Amigos secretary, GRA, Senior Frolics, Officers Club, Los Amigos Princess

ALARCON, MARY HELEN: GRA, Los Amigos

ALBEE, MARY LU: Student Council, NHS, SNHS, Student Council representative; Los Amigos, Varsity Band treasurer, Math Club vice-president, Pow Wow Staff

ANDREWS, KEVIN: B-Team Basketball, Senior Frolics

APODACA, MARY: ROTC Sponsor, 1st lieutenant; FHA, Officers Club, Senior Representative to the Ysleta Festival, Senior Frolics

AREVALO, EMMA: FHA, Los Amigos, GRA

ARNOLD, MARSHALL: Press Club, Sock 'n Buskin, Debate Team, Varsity Track, Gens Togata, "My Hearts in the Highlands," Pow Wow Staff, Senior Play, Senior Frolics

AYCOCK, JIM: B-Team Football, Varsity Football, Contest Play, Debate Team, Senior Frolics

BATRES, SANTIAGO: Varsity Football, Varsity Basketball, Varsity Track, B-Team Football, B-Team Track, B-Team Baseball, Freshman Football, Assembly Manager

BARLAS, ZEYNEP: Student Council, Senior Steering Committee, NHS, Math Club, Officers Club treasurer, Sock 'n Buskin, Representative to El Paso Tech, Foreign Exchange Student

BARNES, ROBERT: NCO Club vice-president, Officers Club, Color Guard, ROTC, Member of Best Company and Best Battle Group

BLANCO, DAVID: B-Team Track, Varsity Track, two years; Senior Frolics

BOLLINGER, DON: Varsity Band, Officers Club, ROTC Band, B-Team Football, B-Team Basketball, Varsity Basketball, Choir, Varsity Baseball

BRANSFORD, CORA: Orchesis, Senior Frolics

BREWER, DENNY: All-District junior year, All-District both teams senior year, Captain All-District team, Varsity Football three years, B-team Football and Track

BRISTER, NANCY: DAR Good Citizen, NHS presid Thespian Star, secretary, and historian; Contest P All-Star Cast, Children's Play two years, Fall P Sock 'n Buskin secretary, Student Council Represe tive, beauty; Interscholastic League poetry read third; Student Council, Latin Club secretary, Press C secretary, Orchesis Club, Senior Frolics, Debate Te Advanced Dance

BUNN, BETTY: NHS, Quill and Scroll, Student Co cil, *Otyokwa* co-editor, Representative to Burges Bloom, ROTC Sponsor, Captain; Junior Representa to Ysleta Festival, Los Amigos, Senior Steering C mittee, FTA treasurer, District VI FTA treasurer, F Varsity Tennis, Senior Frolics, Officers Club, Pow W reporter, Popular Hi-Fashion Board '60-'61

CAMACHO, SOPHIE: FHA, GRA, Los Amigos, Squad

CAMPBELL, JOE: FFA president, Rodeo Club vice-p dent, ROTC, Senior Frolics

CANDELARIA, ROBERT: Los Amigos

CANDELARIA, FELIPE: Los Amigos

CANO, ROSALIE: Latin Club

CANO, RUBEN: B-team Basketball, Varsity Basketb Los Amigos, Senior Frolics

CARMEAN, ESTHER: Pow Wow Editor, NHS, C n' Scroll, SNHS, Student Council, ROTC Sponsor, tain; Officers Club, Senior Frolics, Representative Irvin, Press Club

CARRASCO, JOE: Freshman Football, B-team Basel B-Team Football Captain, Varsity Baseball three ye Varsity Football two years

CARRICK, NANCY: Student Council, ROTC Spo Captain; Latin Club president 60-61, Junior Class League outstanding award, Senior Frolics, Officers C FHA, GRA

CASILLAS, RAFAEL: Los Amigos, Cafeteria Court Sock 'n Buskin, Freshman Football

CASTILLO, ANNIE: Los Amigos, Sock 'n Bus Senior Frolics, FHA

CASTOR, SALVADOR: Los Amigos, Who's Who

CENICEROS, LUPE: GRA, Pow Wow Representa

lany and Varied

oir IV, Senior Frolics

AMBERS, SHARON: Varsity Tennis two years, oir two years, Senior Frolics

AVEZ, MARY: Los Amigos, FHA, Library Club, ior Frolics, GRA

AVIRA, BERTHA: GRA, Los Amigos

EW, LAI: Cheerleader, 60-61, Head 61-62; NHS, HS, ROTC Sponsor, Colonel; Military Queen, Stu- t Council, Senior Steering Committee, Junior and homore Class president, TASC representative, Repre- tative to Austin-in-Action, Debate Team, Annual Staff TC editor, Business Staff, FTA, GRA, Sock 'n Buskin, Amigos, Pep Squad, Senior Frolics, Officers Club, o's Who Library, Press Club, Quill n' Scroll

ALONE, JOE: Student Body President 61-62, Stu- nt Council, Varsity Football Letterman, NHS, B-team tball, basketball, and baseball, JCL district officer '60, ns Togata, TASC delegate

AVARELLA, TERRY: NHS, Ysleta Festival Prin- s '62, ROTC Sponsor, Lt. Colonel, Officers Club, vanced Dance, Orchesis Club, FHA, Gens Togata, Sen- Frolics, Press Club treasurer, Pow Wow page editor

LCHADO, MARTHA: GRA, Los Amigos, Senior olics, Tennis Club, Homemaking Class parliamentarian

ARK, JERRY: FFA president II, "Devil and Daniel Webster" and "The Winslow Boy"

COLGAN, NANCY: Orchesis, Sock 'n Buskin, ROTC Sponsor, Captain; FTA, Senior Frolics, Advanced Dance

COMBS, JIM "BUTCH": Varsity Football three years, Varsity Track three years, Varsity Basketball two years, All-District halfback, Most Popular Boy, Senior Frolics

CONTRERAS, JAMES: Los Amigos, NCO Club, Officer Club, Sock 'n Buskin, ROTC, Member of Best Company, Best Platoon, Best Squad, Best Battle Group, Senior Frolics

COOPER, CARL: Senior Frolics

DAVENPORT, STANLEY: Freshman Football, B-Team Baseball, B-Team Football, Freshman vice-president, Varsity Football, Varsity Baseball

DAVILA, ELLA: ROTC Sponsor, 1st Lieutenant; SNHS secretary, SNHS Duchess, Los Amigos, Officers Club

DAILY, ADELE: NHS, Varsity Choir, Varsity Band, FTA, Latin Club treasurer, Drum Corps, Senior Frolics

DAVIDSON, SHARON: Student Council two years, ROTC Sponsor, Varsity Choir three years and accompanist, Art Club, Math Club, Senior Frolics, FTA, Sock 'n Buskin, FNA, Ultra-Violets, Officers Club

"IS THERE ANY ONE IN THE TRUNK?" INQUIRE SPECTATORS AS SENIOR BOYS ARRIVE AT SCHOOL.

PEGGY SHARP AND GEORGE LOWTHER TAKE A BREAK FROM THEIR ROLE OF DIGNIFIED SENIORS.

Normal Amount of Foolishness Displayed by "Wheels"

DE LA TORRE, JAMIE: Freshman Football, B-Team Football, Varsity Football, Letterman, Student Council, Senior Frolics

DELGADO, DOLORES: ROTC Sponsor, 1st lieutenant; Los Amigos, Officers Club, Senior Frolics

DETTMAN, KAY: Varsity Choir, Advance Choir, Sock 'n Buskin, Orchesis, Inter-scholastic league representative oration and poetry reading

DIAZ, JESUS: Sock 'n Buskin, "The Winslow Boy;" stage manager; "King Midas," lights; "The Devil and Daniel Webster," lights; "My Heart's in the Highlands," lights; "Noah," stage manager; "Snow White," crew; summer stock at TWC; Contest Play, Senior Frolics, lights

DURAN, ARMANDO: Freshman Football, B-Team Basketball, Varsity Basketball

DURAN, EMMA: Drum Corps, Tenor lead; GRA, FHA, Los Amigos, Senior Frolics

DURAN, FRANK: Gens Togata, NCO Club president, Sock 'n Buskin, Junior Band, ROTC, Drill Team, Color Guard

DURAN, RICHARD: Library Club, Freshman Footb
Senior Frolics

DOMINGUEZ, CAROLYN: Los Amigos, Student Co
cil, Cheerleader '61-'62, Senior Frolics, Pan-Ameri
Program

DOMINGUEZ, EVANGELINA: Senior Frolics, Tal
Show Sophomore Year

DOMINGUEZ, JESUSITA: GRA, FNA

EDENS, BILL: Varsity Football, three years; Vars
Track two years; B-Team

EGOZCUE, JOE: Sock 'n Buskin

ENDLICH, JAMES: ROTC, Officers Club, Varsity R
Team, ROTC Major, Distinguished Service Medal, Sen
Frolics

FALBY, CAROL: Most Popular Girl; Orchesis, beau
SNHS; ROTC Sponsor, 1st lieutenant; Majorette, S
'n Buskin, Senior Frolics, Advanced Dance four years

FELLABAUM, ED JR.: FFA, "The Devil and Dan
Webster," "The Winslow Boy," Interscholastic Leagu

IERRO, ROBERT "KILLER": Varsity Football Mana-
r four years, Varsity Baseball Manager four years, Var-
ty Basketball Manager one year, Senior Frolics

IFER, EDD: Freshman Football, B-Team Baseball,
odeo Club president

LORES, ALICE: Varsity Band, Los Amigos, GRA

OLMER, JOHN: Varsity Football Captain, All District
ootball, Assembly Manager, Student Council—FFA
epresentative, Senior Steering Committee, B-Team Foot-
all Captain, FFA Sentinel, Freshman Football

OLMER, WAYNE: FFA reporter, Track Manager,
odeo Club, Senior Frolics

RENCH, MARY ELIZABETH: ROTC Sponsor, 1st
eutenant, Senior Frolics, Gens Togata, Officers Club

ADE, KATHY: Student Council, ROTC Sponsor, 1st
eutenant; Varsity Choir president, Latin Club, FTA,
fficers Club, Senior Frolics, Math Club

ALVAN, MARIA OFELIA: Senior Band, Senior Frol-
s, Los Amigos, Gens Togata, GRA

UFFEY, ALFRED: Interscholastic League, Best Actor
nd All Star Cast, Sock 'n Buskin vice-president, Thes-
ans vice-president, "The Devil and Daniel Webster,"
Charley's Aunt," "The Lesson," "King Midas and the
olden Touch," "The Winslow Boy," "Noah," Inter-
holastic League—"Three Pills in a Bottle"; Lydia
tark Speech Tournament in Poetry Reading, third place;
enior Frolics

EORGE, CAROL: All State Choir, Student Director
f Varsity Choir, Varsity Choir secretary, Thespians
resident, Children's Play two years, Thespian Play,
NHS, Sock 'n Buskin secretary, Contest Play, Inter-
holastic League in Poetry Reading, Senior Frolics,
ltra-Violets, Little Varsity Choir, Story chosen for city
ublication in *El Leon*

ART, DODY: Best Dancer '60-'61, Orchesis four years,
TA, FHA, ROTC Sponsor, District Representative to
TA Convention, Senior Frolics, Advanced Dance four
ears

ARVEY, RONNIE: Senior Class president, Varsity
ootball one year, Varsity Track three years, Freshman
epresentative to Student Council, Sophomore representa-
ve to Student Council, Sock 'n Buskin, B-Team Bas-
etball, Foreign Exchange Student Steering Committee,
enior Steering Committee, Senior Frolics

AMEZ, MANUEL: Senior Band, ROTC Band Officer,
OTC Officer, Member of Best Company in Battle
roup, Member of Best Squad in Corps

GOMEZ, OLGA: Los Amigos, Senior Frolics

GONZALEZ, GEORGINA: Los Amigos, Senior Frolics

GRAHAM, GARY W.: ROTC Drill Team, Officers Club, Sock 'n Buskin, ROTC Major, Senior Frolics

GRIJALVA, MARTHA: SNHS

HARRELSON, LILLIAN: White House Fashion Board '61-'62, FHA Best Member Award '60-'61, Junior Chapter Award in FHA, FHA third vice-president, Senior Frolics, Library Club parliamentarian, Sock 'n Buskin

HEFLIN, PAULA: ROTC Sponsor, 1st lieutenant; Annual Staff Club Editor, *Pow Wow* Staff, Business Staff Layout Manager, Press Club secretary, Los Amigos, FHA, Sock 'n Buskin, Debate, Senior Frolics, Officers Club

HERNANDEZ, CRUZ: Senior Band

HERNANDEZ, HORTENCIA: Los Amigos, FHA, Senior Frolics, GRA

HODGES, TONY: Varsity Band, ROTC Band, Cadet Merit, Solo and Ensemble, two first places; Freshman Football Team, Van Horn Clinic Band, Officers Club, first Choir Trombone, 1st lieutenant in ROTC, SGT. at Arms in Band

HOGGARD, LESLIE: ROTC Drill Team

HOWARD, ART: Varsity Football Captain, FHA Beau

HERNANDEZ, SOCORRO: SNHS, Senior Frolics

HULBERT, ALFRED: ROTC Rifle Team—High Individual in El Paso, Cadet Major, ROTC Officers Club, Superior Cadet Award twice, NHS vice-president, Latin Club, Senior Frolics

JACKSON, LYNDA: Student Council two years, Freshman secretary, Majorette two years, Senior Band two years, Cheerleader '61-'62, Football Duchess, Military Duchess, ROTC Major, Officers Club, Senior Steering Committee, Sock 'n Buskin, FHA, Most Beautiful Girl, Representative to El Paso High Spring Fiesta, Senior Frolics

JAHRMAN, JERRY: Senior Band, Varsity Choir, ROTC, Senior Frolics, Art Club, Drafting Club

JARVIS, SHIRLEY: Business Staff, FHA, Senior Frolics, ROTC Sponsor, 1st Lieutenant; Officers Club

Satisfaction Gained by

JOHNSON, LIZ: Ysleta Festival Queen, NHS, Varsity Tennis, ROTC Major, FTA vice-president, historian; Press Club, Officers' Club secretary, Senior Frolics, *Pow Wow* Ad Manager, Business Staff

JORDAN, JAN: NHS, SNHS, Thespian secretary-treasurer, vice-president; Sock 'n Buskin president, Orchesis, Math Club, Los Amigos

JUAREZ, MARIA: NHS, SNHS, Senior Class secretary, Senior Frolics, Miss YHS

JURADO, ALFREDO: ROTC 1st Lieutenant, Best Drill Cadet in Sophomore year, Baseball two years, Freshman Football

KLEIN, GARY: ROTC Lieutenant Colonel, Officers' Club president, Sock 'n Buskin, Best Drill Cadet, Member of the Best Company

LANE, ALBERT: ROTC 1st lieutenant, Officers Club, Distinguished Cadet Medal, Senior Frolics

LECHUGA, ERNESTINA: Los Amigos, GRA, Senior Frolics

LEWIS, KENDRICK: Varsity Football, Varsity Basketball, NHS, Senior Steering Committee, Senior Class Favorite

IN A CONTEST SPONSORED BY THE POW WOW TO SELECT THE BEST DECORATED CAR, THE SPEECH DEPARTMENT WAS AWARDED THE PRIZE.

LITTLE, PAULINE: Freshman Beauty, FHA Beau
Third place Beauty '59-'60, Art Club secretary, FH
Art Club Beauty

LOPEZ, ALICE: FHA, Los Amigos, Library Club, Sen
Frolics, Senior Band

LOPEZ, KATY: Los Amigos, SNHS, NHS

LOWTHER, GEORGE: ROTC Captan, Drill Team,
ficers' Club

LOZOYA, PEDRO: Senior Band, ROTC Band, RO
Officers' Club

LUNA, HENRY JR.: ROTC Officer Rifle Team, D
Team Commander, Member of Best Company in Ba
Group

LUTY, JANET: Choir I, Choir II, Girls Choir, Var
Choir, Drum Corps

LUTY, THOMAS: Chemo-Physics Club, Rodeo, Club

LYERLY, BONNIE: Student Council, NHS, SN
Senior Band, FHA recording secretary and histor
Press Club, *Pow Wow* Staff, Orchesis, Los Amigos

LYON, JANICE: Senior Band, ROTC Sponsor, F
Chapter Degree, FHA Officer, White House Fash
Board, Senior Frolics

McCAIN, NANCY: FHA, ROTC Sponsor, 1st Lieutena
Senior Frolics, Officers' Club, GRA

McLAUGHLIN, BILLYE: FTA, FHA, GRA, FHA re
sentative to Odessa

McLAUGHLIN, JOY: Sock 'n Buskin, FHA

McNEAL, JAMES: Senior Frolics

MACIAS, BERTHA: Gens Togata, Drum Corps, GR

MACIAS, CARMELITA: Student Body Secretary, M
tary Duchess, Drill Team Sweetheart, SNHS Lady
Waiting, SNHS, Los Amigos secretary, ROTC Spor
Captain; Senior Steering Committee, Representative
Shamrock Festival, Officers Club, Senior Frolics, P
Club, Junior Class Representative to Student Council

AGEE, PAUL: ROTC Colonel, Manager of Varsity ootball, Officers Club, Commander of Best Company in e Corps, Senior Frolics

ARQUEZ, LILY: Los Amigos, Choir I, FHA, Senior olics, GRA

ARTINEZ, PETE: FTA, Gens Togata, Press Club, nior Frolics, Senior Band

ARTINEZ, PETE: Senior Band, Senior Frolics

ATHIS, LESLIE: Sock 'n Buskin, ROTC

AXWELL, ELAINE: Kawliga Award in '61, Second ace Beauty '61, District secretary of FHA, Chapter cretary of FHA two years, Freshman Favorite, FHA auty; ROTC Sponsor, 1st Lieutenant; Senior Frolics, fficers' Club, Orchesis

ELENDEZ, MARIA ELENA: Track Sweetheart, NHS, ring Festival Princess, Senior Class vice-president; OTC Sponsor, 1st lieutenant; SNHS president, Los nigos vice-president, Junior Class secretary, Sophomore ass secretary, Sophomore Duchess to Spring Festival, udent Council

ENDEZ, ALICIA: Los Amigos, GRA, Senior Frolics, HA, Champion Volleyball Team

ENDEZ, MARY S.: GRA, Spanish Club, Senior Frolics

ELENDEZ, MANUEL: Varsity Choir two years, ROTC, rill Team

ITCHELL, ILA MARIA: FHA, Choir I, Choir II, Girls hoir, Advanced Choir

ITCHELL, LINDA: Orchesis, Sock 'n Buskin, Gens ogata, Military Princess, Cheerleader '61-'62, Student ouncil

ILAM, DONNA: Varsity Choir, FHA treasurer, parmentarian; Head of Projects, Gens Togata; Senior rolics, Art Club

INJAREZ, LUPE: Gens Togata, FHA, Los Amigos, Senior Frolics, Pep Squad

MISCHEN, EDWARD: NHS, Varsity Tennis, Press Club, Senior Frolics

MORALES, FELIPE T.: Greenhand Star Award, B-Team Basketball, FFA secretary, Senior Frolics, Junior Favorite

MORENO, ANTONIA: SNHS, FHA

MORTON, TIM: Freshman Football, B-Team Football, B-Team Track, Varsity Football two years, All District Football two years, Varsity Track two years, Senior Frolics, FFA

MURPHY, GEOFF: Varsity Baseball Manager one year, Varsity Tennis one year, Choir I, Senior Frolics

NABHAN, JEAN MARIE: ROTC Sponsor, 1st Lieutenant; Drum Corps, Band Duchess, Los Amigos, GRA, Senior Frolics

NAVARRETE, HENRY: Los Amigos, Track, Math Club

NAVARETTE, HORTENCIA: GRA, Los Amigos, SNHS, Pep Squad, Senior Frolics

NEVAREZ, JUANITA: Los Amigos, GRA reporter, Senior Frolics, FHA, Pep Squad

OPORTO, MARY: SNHS Princess and Duchess, Los Amigos, GRA, Senior Frolics, FHA, Pep Squad

OPPENHEIM, IDA: ROTC Sponsor, 1st Lieutenant; Girls Choir, Tennis Club, FHA, FTA, Senior Frolics

ORENDUFF, MIKE: Varsity Basketball, Varsity Debate, "Snow White," Emcee at Spring Festival, Math Club, Gens Togata, Senior Frolics

ORTIZ, ROSALIE: FHA, FTA, Senior Frolics, Talent Show in Sophomore year, Pep Squad

PADILLA, VELIA: FNA, GRA, Drum Corps two years, Senior Frolics, Gens Gogata

Group Achievements

PADILLA, VICKIE: GRA, FHA

PALACIOS, CECILIA: Girls Choir, Senior Frolics

PONCA, OFELIA: Girls Choir, FHA, Senior Frolics, Varsity Tennis, GRA

PEARSON, PAULETTE: Pow Wow Staff, Page 3 Assistant Editor; Exchange Editor; Press Club, treasurer; Quill and Scroll

PEDREGON, LUIS: NHS; SNHS, vice-president; Los Amigos, Gens Togata

PENA, TERESITA: Class representative to Student Council for three years, Spanish Club Queen, Los Amigos, Junior Class vice-president, GRA

ROBINSON, ROBERT M.: Gens Togata, ROTC, Mem of Best Company in Corps, Distinguished Cadet Ribb Drill Team, Officers' Club, B-Team Football

RODRIQUEZ, SANTIAGO JR.: Freshman Football, Team Football, Los Amigos vice-president, Senior Fro

ROSALES, TERESITA: ROTC Sponsor, 1st Lieutena Los Amigos, Spanish Duchess, GRA

ROUSE, JOE: Freshman Football, "The Winslow Bo Varsity Choir, Sock 'n Buskin, Senior Frolics

RUIZ, TONY: Who's Who in Boy's PE, Sock 'n Bus Thespian, Los Amigos

SALAS, ROMELIA: GRA, Senior Frolics, FTA, Amigos

Graduates Participate

PERSON, JAN: Band Sweetheart '61-'62, Lady-in-Waiting to the Military Court, Band president '61-'62, Head Majorette two years; ROTC Sponsor, Lieutenant Colonel; Officers' Club, Senior Frolics, Orchesis

PINON, DELIA: Drum Corps three years

PLOWMAN, NORMA JEAN: NHS historian; ROTC Sponsor, 1st Lieutenant; Orchesis, FHA historian, Los Amigos, Annual Staff, Business Staff, Press Club, Senior Frolics

PUGH, ANNETTE, Pow Wow Staff, FHA; ROTC Sponsor, 1st Lieutenant; Officers Club, Senior Frolics

RAMIREZ, CAYETANO: Senior Band, ROTC Band

REGAN, BARBARA: Majorette two years, Varsity Band, Drum Corps, FHA; ROTC Sponsor, 1st Lieutenant; Orchesis

REICHARDT, CONNIE: NHS secretary, Senior Frolics, Orchesis, Los Amigos, Business Staff Ad Manager

SALAZAR, NANCY: GRA, Los Amigos, GRA secreta Los Amigos program chairman, Sophomore Favor Student Council, Assembly Manager, Senior Frolics, V sity Tennis, Varsity Choir, Tennis Club president

SANDERS, MARY INEZ: Varsity Choir, Sock 'n Busk ROTC Sponsor, Interscholastic Play Competition; "De and Daniel Webster," Female Lead

SERAFIN, MARY ANGELINA: SNHS, Senior Ba Los Amigos

SHADLE, CHRISTINA: GRA, FHA, FTA, Los Amig

SHARP, PEGGY: FTA president; ROTC Sponsor, Lieutenant; Pep Squad, Senior Frolics, FHA, Offic Club

SILVA, JOSIE: GRA four years, Los Amigos, Sen Drum Corps two years

SMITH, GEORGE: Senior Band, Sock 'n Buskin, RO

In Club Work

enior Frolics

MITH, MARY: NHS, ROTC Sponsor Lieutenant, Who's Who in Latin, *Otyokwa* Ad Manager, Orchesis, Gens ogata, Press Club, Officers Club, Senior Frolics, Quill nd Scroll

OLIS, MARY: Choir, Los Amigos

TARLING, WILLIAM R.: Varsity Track Captain, Varsity Football, Varsity Football Manager, two year letterman in Track and Football, Latin Club

TEWART, PATTI: Gens Togata president and treasurer, Orchesis, NHS, FHA, FNA, FTA, Press Club, *tyokwa* Staff, Senior Editor, Pep Squad

TICKLER, GAY: Senior Band four years, Majorette, OTC Sponsor, Border Music Festival, All City Band, enior Frolics

TONE, JUDY KAY: Cheerleader '61-'62, NHS, SNHS, uill and Scroll, FTA, *Otyokwa* Co-Editor, Student Coun- l two years, Representative to Bel Air Festival, Press ub, Varsity Choir, ROTC Sponsor Captain, Senior rolics, Officers' Club, Popular Hi-Fashion Board '61-'62

UTHERLAND, WILLIAM K.: NHS, Senior Frolics

UTHERLIN, MIKE: Vice-president of the Student ody, Varsity Football four years, Lettered four years Football, Varsity Track four years, lettered four years, ll District Football two years, All District Most Valuae Player, All-State Football third Team, Captain two ears in Football, Orchesis Beau, Freshman Favorite

ARANGO, LILY: GRA, Drum Corps, FHA Secretary-reasurer, Los Amigos, Senior Frolics

ELLES, RUBEN: Basketball Team Varsity, Varsity aseball

ELLES, SAMMY: Los Amigos, Senior Frolics, Track

ORRES, FIDEL: ROTC Officer, Officers' Club

REJO, DANNY: Los Amigos, Mr. YHS

REVIZO, EMMA: President of Homemaking Class, udent Council Representative, GRA, Los Amigos, Senr Favorite, Beauty Contest Contestant, Archery Champ

YRA, MARILYN: NHS, Orchesis, Advanced Dance

VASQUEZ, ALVESA MARIA: Los Amigos, GRA, FHA

VASQUEZ, CONNIE: Senior Frolics

VAUGHAN, CHERYL: Orchesis, Sock 'n Buskin, Senior Frolics, Press Club, *Pow Wow* Staff, Fall Play '60, Quill and Scroll

VILLALVA, MARY ELLEN: Cheerleader two years, Senior Steering Committee, Student Council four years, Football Duchess, SNHS, NHS, Sophomore Secretary, Freshman Vice-President

VIX, BETTY

WAHLEN, ANN: Princess in Military Court, FHA, Rifleteam Sweetheart, FHA Chapter President, Sophomore Class Beauty and second Place in the School Beauty Contest, third Place in School Beauty Contest '61-'62, ROTC Sponsor Major, Senior Frolics, Officers' Club, Art Club, Orchesis

WARWICK, OMA SUE: Varsity Choir, Senior Band, Los Amigos, Orchesis

WOOD, MARY: Homecoming Queen, ROTC Sponsor Major, Page 1 Co-Editor of *Pow Wow*, Quill and Scroll, Gens Togata, FHA

WRIGHT, VIOLA: Senior Frolics, Choir four years, Choir Clinic

YOUNGBLOOD, CLAUDETTE: Christmas Choir Program for two years, Choir Clinic, Modern Dance Recital

ZAMBRANO, LORENZO: Senior Frolics

SENIORS EXPRESS THEIR INDIGNATION TO MR. PICKETT UPON LEARNING THAT THEY WERE DEPRIVED OF SENIOR CAREER DAY BECAUSE OF THE SNOW.

Ysleta High School Publications

February 24, 1962

Student Body
Ysleta High School
El Paso, Texas

Dear Students:

We have worked together since May a year ago on the 1962 OTYOKWA. Ideas came . . . and are now converted into reality: our theme, "Accent on Achievement in 1962," our four color pages, and the new arrangement of the book.

Of course in developing these plans into reality, many things went wrong. Neither of us will forget those last minute deadlines, but our hope is that this book has caught the activities, academic advancement and athletic achievement of this year, not only in pictures, but in copy. After the newness and excitement of the book wears off, read the copy through and apply it to your own memories.

Without the aid of many people this book could not have been possible. We wish to express our gratitude to the Popular Dry Goods Studio of Photography, and Thirman Studio of Photography as well as our student photographers, Eddie Fresquez and Willie Rosencrans, for pictures, Mr. Clyde Wafer for his time and patience, Mrs. Jackie Goodwin for her work with us, Mr. Joe Mays of National School Studios, Capt. John Bracey who took the color pictures for us, and Mr. Chester Sullivan, representative from Taylor Publishing Company. Our special thanks go to Mrs. Pearl Crouch, our advisor, for many hours of needed guidance, and to the student body and faculty for their co-operation in taking pictures.

At long last we are able to present to you the 1962 OTYOKWA. We hope you will enjoy it and cherish it.

Your truly,

Betty Bunn
Judy Stone

Betty Bunn
Judy Stone
CO-EDITORS

A SIGH OF RELIEF IS UTTERED AS THE FINAL DEADLINE IS FINISHED.

Advertisements

Mr. Kean,

I must say it has been loads
f fun since I have been here.
have sure enjoyed it. This is
wonderful school and a wonderful
and, and you will never know
ow much I wanted to be
part of it next year. But
hings don't always go for
he best, so I am told.

Here's wishing you the best
n everything. I hope
ou don't forget me seeing
I know I will never
orget you and Mr Canty.

Always,
Nancy Turner
"62"

Accent on Community Churches

— Inspiration for worthwhile achievement —

— Through spiritual guidance —

Mr. Keen
You
have been a
real neat teach.
Hope you will stay
the same way.
Oh yes! Remember
that church?
Everlasting,
Donna
Collins
FRESHie
1961-62

Mr. Keen
It has been
wonderful hav
you for my
drum corp
teacher. I have
enjoyed have y
for a teacher.
always
Rose Marie
Lopez

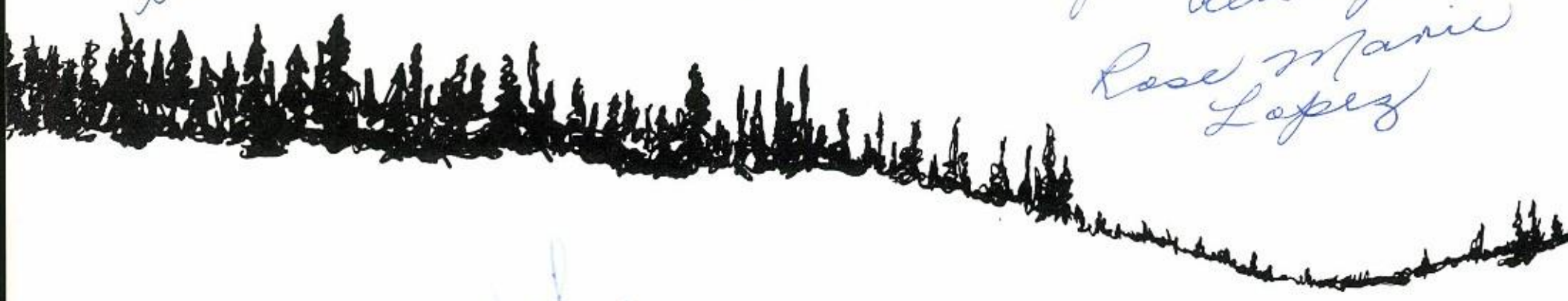

BETHANY CHRISTIAN CHURCH
1200 Lomaland LY 8-6185
Rev. Clifford Parker

FIRST FOUR SQUARE CHURCH
3000 Fort Blvd. LO 6-1956
Rev. Thomas P. McEachern

FIRST ASSEMBLY OF GOD CHURCH
3928 Montana Ave. LO 6-2945
Rev. William F. Hageman

Mr Keen
It has been a
Pleasure having
you as one of my
teach Best wi
& best of
Alwa
Virgin
Barr

VALLEY CONGREGATIONAL
(UNITED CHURCH OF CHRIST)
7724 Alameda PR 2-4408
Rev. Charles M. Brown

Mr Keen —
I have enjoy
very much beeing
in your class.
Best wishes
Always
Nellie
Always

CHURCH OF JESUS CHRIST OF THE
LATTER DAY SAINTS—FOURTH WARD
1212 Sumac LY 8-2488
Bishop R. L. Hamblin

OUR LADY OF THE VALLEY CATHOLIC CHURCH
8600 Winchester UL 9-7939
Msgr. Eugene P. Geary

Mr. Keen,
It's been a pleasure knowing you. (I can hear those bells ringing loud and clear now)
Linda A.

Mr. Keen,
Its been a pleasure knowing and having you as my Drum Crop teacher. Your a real swinging cool cat.
Your doing student,
Kristi

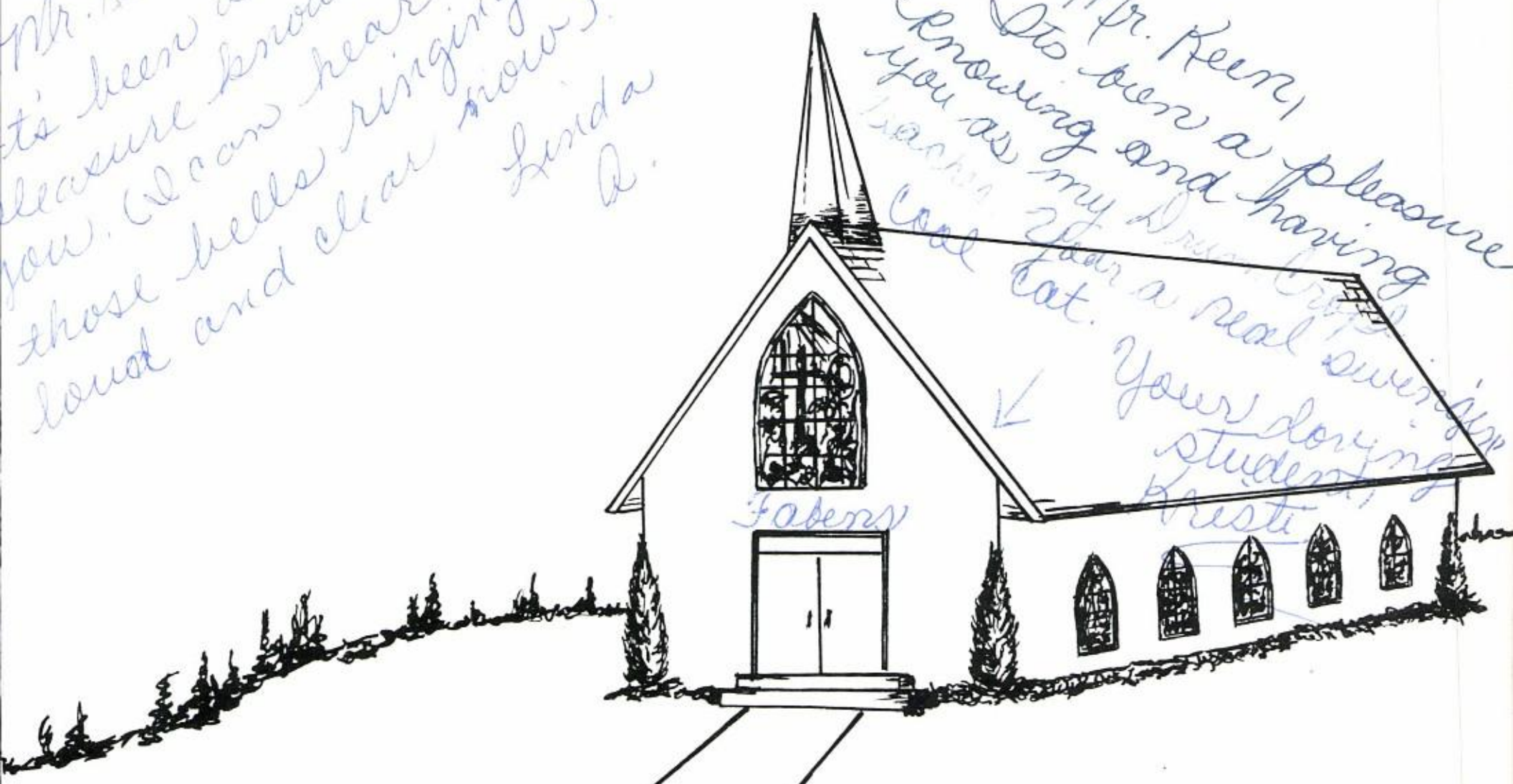

YSLETA BAPTIST CHURCH
601 Alameda UL 9-6955
Rev. Don J. Milam

ST. TIMOTHY EVANGELICAL
LUTHERAN CHURCH
7852 Gateway East LY 8-2621
Rev. John B. Rupley, Jr.

NORTH LOOP CHURCH OF CHRIST
520 East Dr. LY 8-3821
F. F. Conley, Minister

ST. CHRISTOPHER'S EPISCOPAL CHURCH
300 Riverside UL 9-9329
Dr. Kenneth L. Rice

my church
Rudy Muller

YSLETA METHODIST CHURCH
115 Davis UL 9-7842
Rev. Alfred C. Pace

OLD MISSION CATHOLIC CHURCH
Alameda (Ysleta) UL 9-9848
Rev. Pete J. Martinez, S.J.

GRACE METHODIST CHURCH
400 N. Carolina PR 2-7481
Rev. De L. Hinckley

Mr. Keen,
It's been very nice having you for my drumming teacher. I really enjoyed been in your class.
Always,
Lupe Alvidrez

EL PASO VENETIAN BLIND CO.

5950 Alameda Blvd.

El Paso, Texas

VENETIAN BLIND MANUFACTURERS

J. L. SMOTHERS
PR 2-2777

KE 3-5751 KE 3-5715

PARAMOUNT MARKET

The Best in Meats

Complete Freezer Service

2120 Montana

DUNCAN HEATING & AIR CONDITIONING, INC.

Air Cooling—Heating—Sheet Metal

7676 ALAMEDA AVENUE

Phone PR 8-3354 EL PASO, TEXAS

El Paso's . .

Del Camino

Motor Hotel
and Restaurant

"internationally Famous
for Fine Food and Lodging"

East Highway 80
4910 Alameda Ave.

Room Television
Free Parking
Swimming Pools
Air Conditioning

AT THE SIGN OF THE CHEVRON

Brock's 66

STANDARD OIL COMPANY OF TEXAS

popular
DRY GOODS COMPANY

THEY'RE TOPS . . . OUR HI-FASHION BOARD

From Ysleta High School

Carlisle Coldwell, Freshman
Elizabeth Romney, Sophomore
Diana Ringquist, Junior
Judy Kay Stone, Senior

THE CAMERA HOUSE, INC.
Photographic Equipment and Supplies

5519 ALAMEDA
EL PASO, TEXAS

FOX PLAZA
PR 2-1337

Tires, Batteries, Accessories
Royal Stamps
E. A. JONES
TEXACO SERVICE
"All Mechanical Work Guaranteed"

8800 Alameda
Ysleta, Texas

Phone
UL 9-6081

Brakes and Electrical Tune Up

Mr. Keen: I think that you are one of the best band director there is. Good luck
George Smith

The Best in Mexican Food
LEO'S FINER FOODS

5103 Montana St.
1901 E. Yandell Blvd.
7872 N. Loop Rd. (Tigua)
717 E. San Antonio St.
EL PASO, TEXAS

LY 8-3417
TIGUA AUTO PARTS
"Most Parts for Most Cars"
MACHINE SHOP
O. C. HIGGINS and HECTOR AGUIRRE
7822 San Jose El Paso, Texas

LA BONITA BAKERY

9075 Alameda

Mr. Keen,
It has been a real least having you a a director this year. continue the good work and you will always be the most popular director in town.
God Bless you
Tom Benson

REN'S SUPERETTE

TORTILLA FACTORY

Ysleta

Best Wishes to the
Students of Ysleta High School

CITIZENS STATE BANK OF YSLETA

MEMBER OF FEDERAL
DEPOSIT INSURANCE CORPORATION

AN YSLETA BOOSTER

GULFEX
LUBRICATION

TIRES
BATTERIES

J. T. "Buddy" Jack Service Station

PR 2-0656

6201 Alameda Avenue

WESTERN AUTO

The family store in
Lakeside Village

7044 Alameda Avenue

AARONSON BROTHERS OF YSLETA

8925 Alameda UI 9-9350

1. Been I have enjoyed having you as my band teacher for 61' 62'. see you next year.
Rudy Muller

WYATT A. JOHNSON

Builders

Congratulations to Our Graduates

International Moving and Warehouse Co.

6965 Commerce El Paso, Texas

Offices and Finest
Storage Facilities
in Principal Cities

BROWN AND OLDS

Plumbing and Heating Corporation
Mechanical and Industrial
Contractors

CONTRACT WORK — REPAIR WORK

Good luck to you with your next year's band.
Jerry

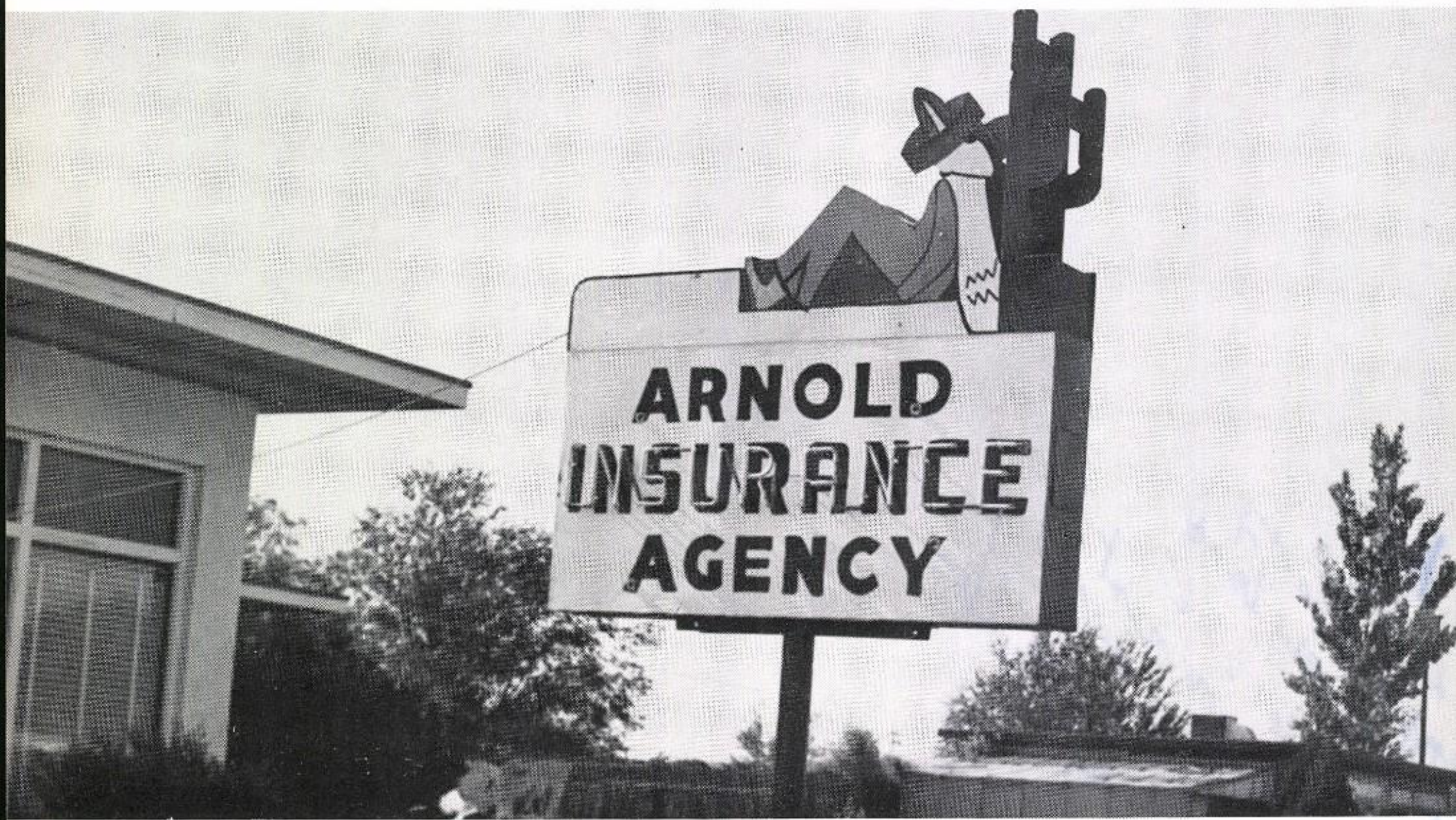

A. E. RADCLIFFE & E. L. RADCLIFFE

UL 9-7991 Ysleta, Texas

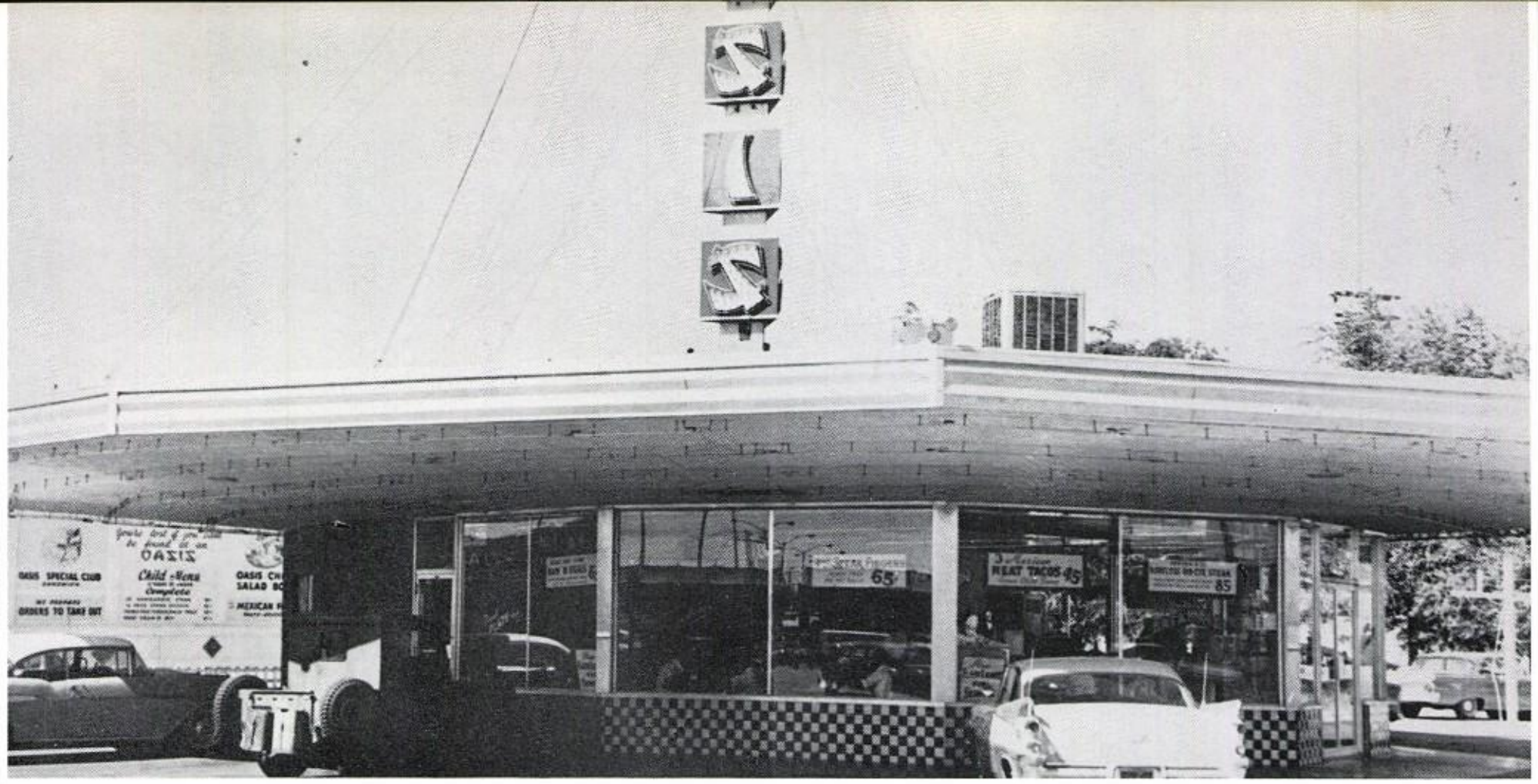

When Going
Places Stop
at an

OASIS

Drive-In
or
Restaurant

Lumber Electrical Appliances
Hardware Farm Tools
Paint

BUILDERS SUPPLY COMPANY

in
LAKESIDE VILLAGE
SHOPPING CENTER

Phone PR 2-1481
7015 Alameda Avenue
EL PASO, TEXAS

Trees
All Types of Shade and Fruit Trees
Shrubs — St. Augustine Grass
Landscape Designing and Planting

BLACK'S NURSERY

8423 NORTH LOOP ROAD

LY 8-8111

Compliments of

EL PASO
HOTEL SUPPLY COMPANY

Ford Service Equipment

2430 Texas Avenue KE 2-4414

JOE N. CLEMENTS

Rubber Stamps

KEystone 2-1721

605 North Stanton

PHONE UL 9-8431

YSLETA LOCKER PLANT

Meat Specialists

H. H. SNELSON

139 Snelson Drive
in Ysleta

PHONE UL 9-8335

GONZALEZ
TV & RADIO SERVICE

All Work Guaranteed

9032 Alameda Avenue — Ysleta, Texas

BURL ADDIS DWAINE ADDIS

ADDIS BROTHERS
PLANING MILL

Cabinets Our Specialty

El Paso, Texas

7306 North Loop Road Dial PR 2-6411

CONGRATULATIONS TO THE CLASS OF
1962
From

DAY OLD BREAD STORE

7390 Alameda Avenue

Stop at

C. G. MORRISON

8828 Alameda

For All Your
School Supplies and Needs

CHRISTOPHERS

China—Crystal—Silver
Furniture — Carpeting — Wall Decor
Jewelry — Leather Goods

Gifts for Every Occasion

PHONE KE 3-5507

Mesa and Montana El Paso, Texas

GAS APPLIANCES GIVE YOU....

a new way of life

Yes, whether you're cooking ... heating water ...refrigerating ...drying clothes ... or heating and air conditioning your home for All-Year comfort you're sure to enjoy **a new way of life** with economical GAS!

WESTERN GAS SERVICE COMPANY

Provides This Perfect, All-Purpose Fuel for

Ysleta and Lower Valley Homes and Businesses

WESTERN GAS SERVICE COMPANY

Home Office: Ysleta

Congratulations to
the Class of '62

H. M. LOWRANCE GIN COMPANY

Phone UL 9-7661 Ysleta, Texas

Mr. Keen,
I've enjoyed
every minute of Drum
Corps, and I hope to
continue seeing you!!!
(There's a little
church in Fabens)
where ------
Diane

INDIAN Scribble Space

Cristo Rey Gifts

E. AND S. LEW'S GROCERY

7171 Alameda

For Fresh Vegetables

PR 2-1964

Muffler Installation
Rebuilt Transmissions

Speed Equipment
Auto Glass Installe

RAY ENGMAN ALAMO AUTO SUPPLY

New and Used Auto Parts
Accessories

El Paso, Texas

1614 Texas Street

KE 3-6712
KE 2-2863

JERRY CALLISON DEPARTMENT STORE

"Open Every Day"

7570 Alameda Ave. PR 2-6426

TONY CANALES STUDIO

Glamour Portraits

Commercial, Weddings, Color Photography

1525 Wyoming Avenue KE 3-5822

FRANK DISPENZA

CAPRI ITALIAN RESTAURANT

6972 Highway 80 E. El Paso, Texas

Breakfast — 6 A. M. to 11
Noon Day Lunch — 11 to 3 P. M. — $.85
Dinner to 11 P. M.

Italian, American, and Mexican Food for the entire family to enjoy

Visit us for better Pizzas

COMPLIMENTS OF A FRIEND

Mr. Keen
It has been real fun having you as band director and hope to see you next year.
Good Luck
Hector

Mr. Keen,
Band sure has been great these past years - you're one of the best and most directors possible for any band and I hope your future years will be among your happiest!
Best of Luck,
Margaret
Ann
Marsh

Congratulations to the Class of '62 From

MARSH INSURANCE AGENCY

All Forms of Insurance

720 MONTANA
EL PASO, TEXAS KE 2-6951

SEARS
ROEBUCK AND CO.

It's a Pleasure to Park FREE at Sears

In Five Points

LO 6-6755

GUS HANSEN'S FINER FOODS

"Perfection in Meats"
WIDE SELECTION IMPORTED FOODS

4673 Montana El Paso, Texas
LO 6-3933

8701 Alameda UL 9-9067

LUCKY DRIVE IN

Whenever You Want a Snack—
Come to the Lucky

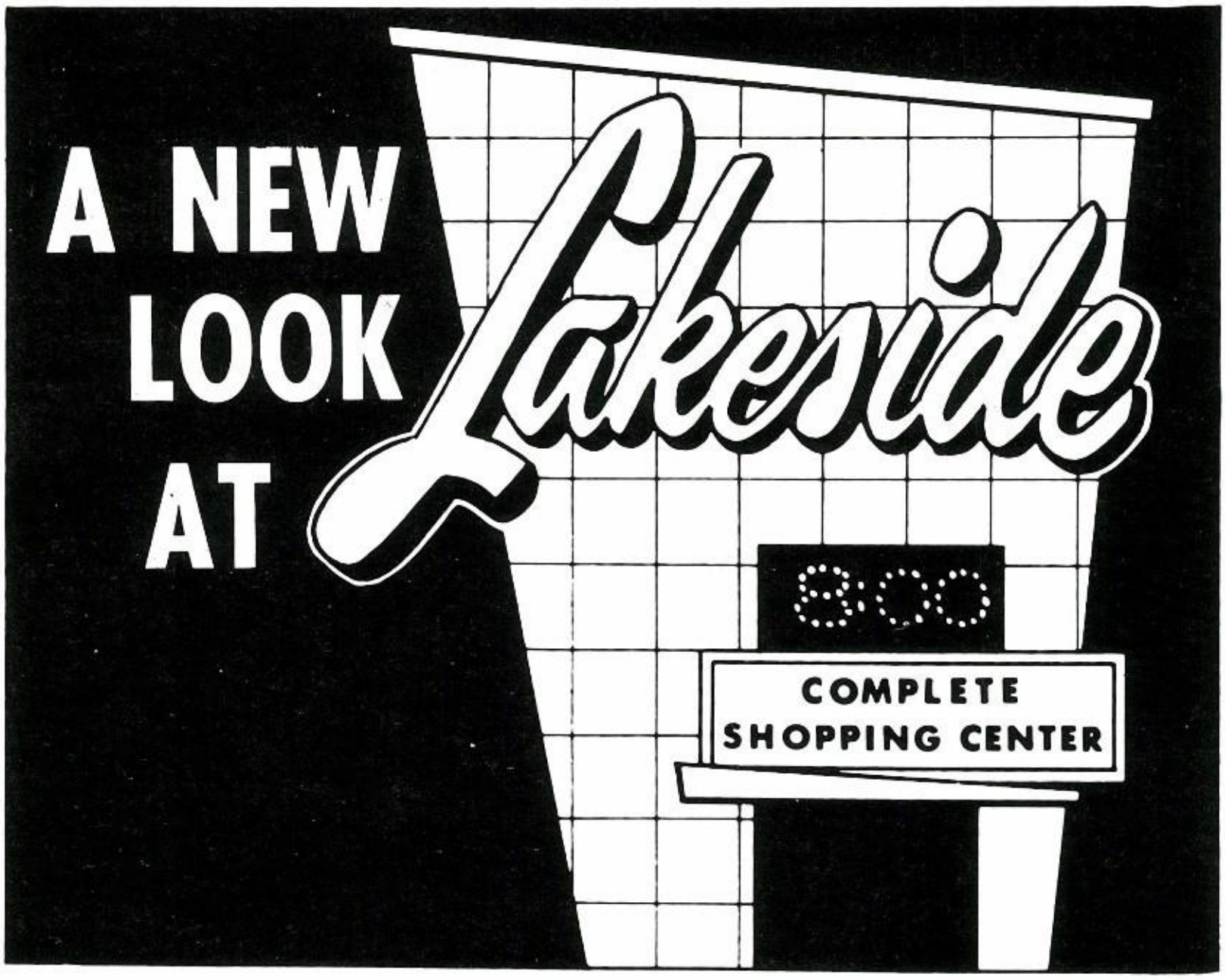

Lakeside Village . . . El Paso's pioneer shopping center serving the Lower Valley where shopping is a pleasure, not a chore. Smiling service is the order of the day when you visit any of your friendly Lakeside Merchants.

Ditmore Jewelry
Acme Laundry & Cleaners
Lakeside Beauty Salon
Lakeside Texaco
Jimmy Salome
Woolworths
Food Mart
Ten-Wide Trailer Sales
B K Barber Shop
Given Brothers
Oasis

Tiny Tot Shop
Gunning—Casteel
House of Fabrics
Lakeside Liquors
Lakeside Chevron
Harmony Shop
Singer Sewing Machine
Weseman Motel
Aaronson Brothers
Del Norte Saddlery
Anthony's

Mrs. Teen

LAKESIDE MERCHANTS ASSOCIATION

The Best

MKC

The Best

Junelle Waggoner

M O C C A S I N

S O R O R I T Y

Kid Club

Bettye Binion
Jayne Binion
Mary Britton

Kirby Brown
Esther Carmean
Cynthia Cole

Janice Cryer
Barbara Fletcher
Kathy Gade

Nancy Gilchrist
Lucille Gillis
Beth Gorrell

Nancy Gorrell
Nikki Jackson
Liz Ann Johnson

Mary Ann Long
Linda McDonald
Margaret Ann Marsh

Margaret Megason
Linda Mitchell
Diana Ringquist

Elizabeth Romney
Lynette Romney
Sandra Sherwood

Jan Stone
Judy Stone
Johnnie Tappan

Barbara Toone
Mary Lou Toone
Jan Walker

PEYTON'S

HOME OF FINE MEAT PRODUCTS

250 North Euclid Avenue
El Paso, Texas
PRospect 2-1465

WESTERN—GILLETTE
MOTOR
TRANSPORTATION

Look to Your Purina
Dealer—Ray Hopper
For
Seeds, Fertilizers, Livestock, Farm
and Garden Supplies

AGRICULTURAL SUPPLY
CO. NO. 1

6820 Alameda PR 2-1445

Congratulations to the Graduates
From

UNION FURNITURE CO.

205-215 S. Stanton
Dial KE 3-2486

WHOLESOME
ICE COMPANY

6984 Alameda

Sized Ice Dry Ice Block Ice
Open 24 Hours a Day
ICE COLD BEVERAGES

AMERICAN
PRINTING COMPANY

Printers and Publishers
1121 East Missouri KE 2-6881

McDONALD GREENHOUSES

Geraniums
Bedding Plants

Pot Plants
Foliage Plants

7000 North Loop PR 2-3611

WESEMAN MOTEL

7011 Alameda PR 2-2754

HOLDSWORTH JEWELER

205 Mills Street

El Paso, Texas

Bulova—Longines—Hamilton Watches

Authorized
Watch Inspector
For
Texas & New Orleans Railroad
Texas & Pacific Railroad

—All Work Guaranteed—

TABBERT'S DEL CAMINO JEWELERS

5050 Alameda PR 2-5881

Congratulations
From

McCORMICK CONSTRUCTION COMPANY

8051 North Loop

PR 8-3601

LOWER VALLEY PRINTING CO.

in Fox Plaza

OFFSET RUBBER STAMPS

SOCIAL AND BUSINESS PRINTING

Bus. Phone UL 9-8733 Res. UL 9-7875

HARLAN H. LUCKY GULF SERVICE

14 Years Service

Official State Inspection
Licensed by Dept. of Public
Safety

GREYHOUND BUS STOP AND TICKETS

8848 Alameda El Paso, Texas

EL PASO COUNTY FARM BUREAU

Insurance Services

Phone UL 9-7911 JACK H. STALLINGS

Next Best

Mr. Keen
I Having you as one of
my Professors This ~~year~~ year
Has been great.
I hope I can take
band
Through out
My Three years
Of School Here.
Best Of Luck
And Till Next Year
Always Jesus
Tasso

Kappa Sorority Iota

Elaine Maxwell, President
Lynda Jackson, Vice-President
Nancy McCain, Secretary

Betty Bunn
Linda Braswell
Ann Carpenter

Lai Chew
Teresa Coghlan
Carolyn DeMeritt

Sally Dulany
Katie Gnauck
Donna Milam

Bug McDonald
Harriet Nance
~~Pat Orenduff~~ I enjoy this!

Keni Lou Patton
Terry Smith
Sandy Taylor

Linda Teasley
Marsha Thomas
Janice White

Linda Jo Yarbrough
Gail Zukevich

Mr. Keen,
I have really enjoyed playing in the band and having you for an instructor these past two years. Thanks for everything you've done for me and letting us in the bandroom at lunch. I'll see you next year!
Bill Wm

PARK-RITE
PARKING

405 North Oregon
1301 Santa Fe

Bob's and Harry's

DEL CAMINO CHEVRON

4921 Alameda

Standard Oil Products

ATLAS TIRES — OUR SPECIALTY

NORMAN L. COMBS

Painting Contractor

Phone UL 9-9221

Industrial — Commercial
Painting Only

Finest Boot-Shoe
Repair in the Southwest

CEDAR GROVE BOOT-SHOE REPAIR SHOP

7395 Alameda Avenue
(at Carolina Drive)

Also Good Cleaning—
Pressing at Reduced Prices

D & R DRIVE-IN GROCERY

7096 North Loop

PR 2-4661

CHELMONT

STATE BANK

5160 Montana

MEMBER F.D.I.C.

SHAW'S SUPER MARKET

5900 Alameda

RODELA'S CHEVRON

8827 Alameda

Phone

859-9041

Caring for children is my business—
Not a pastime.

Congratulations
Happy Seniors
on your Happy Day
and in Future Years.

PETER RABBIT DAY NURSERY

8143 North Loop

LY 8-8311

Batteries Recharged
Flats Fixed

Fast Service
on Car Lubrication

TRAILER TOWN AND TIGUA TIMER SERVICE STATION

Highway 80 7809 North Loop

LY 8-9010

Thomas Davila, Service Manager

---

16 Stores Drive-In
Groceries

We Cover the Lower Valley

5 LOCATIONS

OPEN 7 A.M. 'TIL 11 P.M.
EVERY DAY

RODELA'S MOBILE SERVICE STATION

9031 Alameda

Phone
857-9052

TERRELL INSURANCE SERVICE

7829 North Loop Rd.

LY 8-0844

R. P. YOUNGBERG FINANCE

Auto, Personal, and Furniture
Loans to Fit Your Need

7679 North Loop Road

VALLEY PHARMACY PRESCRIPTIONS

Dial PR 2-5061 PR 2-2016

5990 Alameda

EL PASO, TEXAS

Wigwam

LAKESIDE BEAUTY SALON

7020 Alameda

Latest Hair Trends

PR 2-7665

SELONIME TRI-HI Y

Zeynep Barlas
Janye Binion
Bettye Binion
Sharon Cline
Jan Campbell
Susan Powers
Susan Moir

Charlotte Snelson
Kristi Akers
Ruth Ann Johnstone
Lisa Lovelace
Margaret Kennedy
Mary Stephenson
Annette Sparks
Twink Barton

Sponsors
Mrs. E. L. Stinson
Mrs. J. H. Johnstone
Mrs. W. D. Moir

Mary Smith—President
Suzanne Johnson—Corresponding Secretary
Dawn Luye—Recording Secretary
Jean Young—Parliamentarian
Terry Ciavarella—Vice-President
Helen Howard—Treasurer
Jan Stone—Chaplain
Eva Waldrop—Historian
Janet Stinson—Interclub Council Representative

ALEXANDERS GROCERY

Your Friendly Neighborhood Store

9136 ALAMEDA

CLASS FAVORITE

helping you LIVE BETTER . . . electrically

EL PASO **ELECTRIC** COMPANY

LAS CRUCES · ANTHONY · FABENS · HATCH · SIERRA BLANCA · VAN HORN · YSLETA · CHELMONT & DOWNTOWN EL PASO

Road-Runningest Gasolines in the West

EL PASO

© 1959 **EL PASO** NATURAL GAS **PRODUCTS** COMPANY

HILL'S WASHINGTON PARK RIDES

Catering to group parties and picnics

ALL NEW RIDES

Ysleta Warrior Association

President: Ronnie Harvey

Lorenzo Sambrano; Jim Conway—Sgt.-at-Arms; Mike Orenduff—Treasurer; Phil Bowen—Secretary
Drew Bowen; Jay Tice—Vice-President; Kevin Andrews—Chaplain; Eddie Fifer; Gary Graham
Bill Hudson; Eddie Knipp, Bobby Titus

Not Shown: Mike Wilson and Richard Irwin

AQUA POOLS SALES SERVICE, INC.

Swimming Pool Equipment and Chemicals

ROBERT GARCIA—Proprietor

Estimates—Construction—Counseling

6931 Alameda — Office: PR 2-4781

El Paso, Texas — Res. KE 2-6329

ZALE'S JEWELERS

Texas and Mesa — Chelmont

112 Mills

KE 3-2411 — KE 3-3689 — PR 2-3211

FOOD MART

WHERE YOU GET

VERI-FRESH

FRESH FANCY EGGS

SOLD ONLY AT YOUR FOOD MART STORE

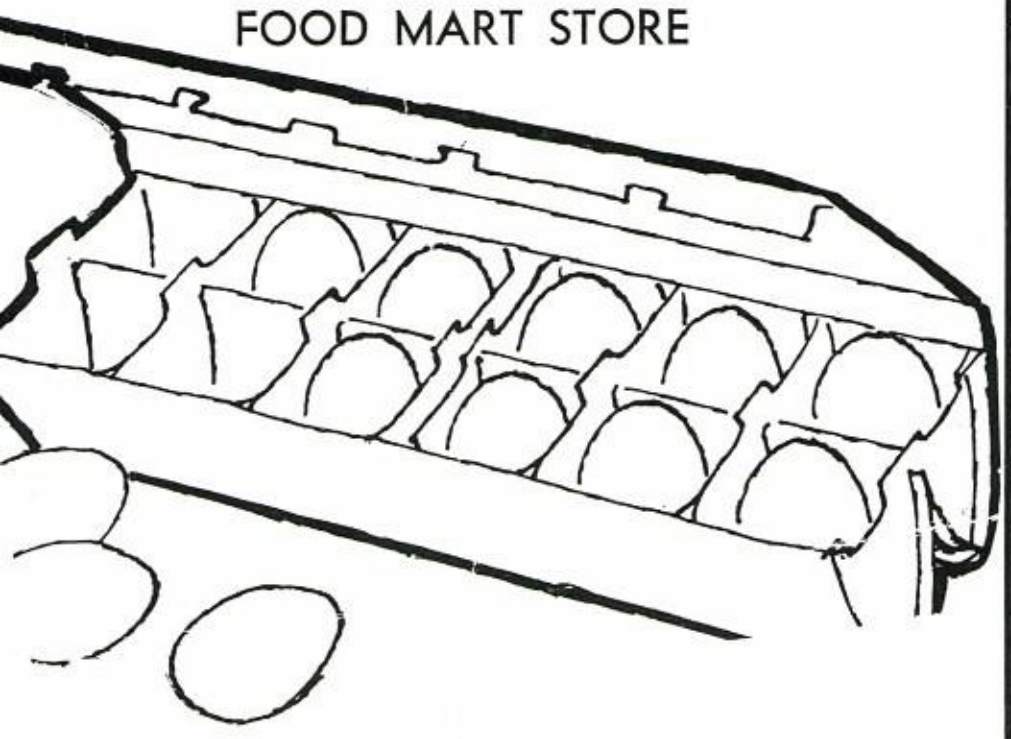

DUCHESS BEAUTY SALON

Personalized Hair Styling

OPEN EVENINGS BY APPOINTMENT

UL 9-6131 — 8768 Alameda

Alameda Ave. — EL Paso, Texas

Phones: UL 9-9516 — UL 9-8802

UL 9-9493

Zaragosa and Patrol Ave.

J & J AUTO SALVAGE

Burned and Wrecked Auto and Truck Parts

We buy all kinds of cars and trucks

KENNETH JONES — GARVICE JENNINGS

For the Best Meats Buy at

PETE'S MEAT MARKET

Specializing in fine meats and produce.

We supply home freezer meats cut to order.

KE 2-0098 — KE 3-5076

3323 Alameda Blvd. — El Paso, Texas

Choice Beef — Special Prices

Prices include processing and delivery

A SOUVENIR OF FOREVER

Your Photograph

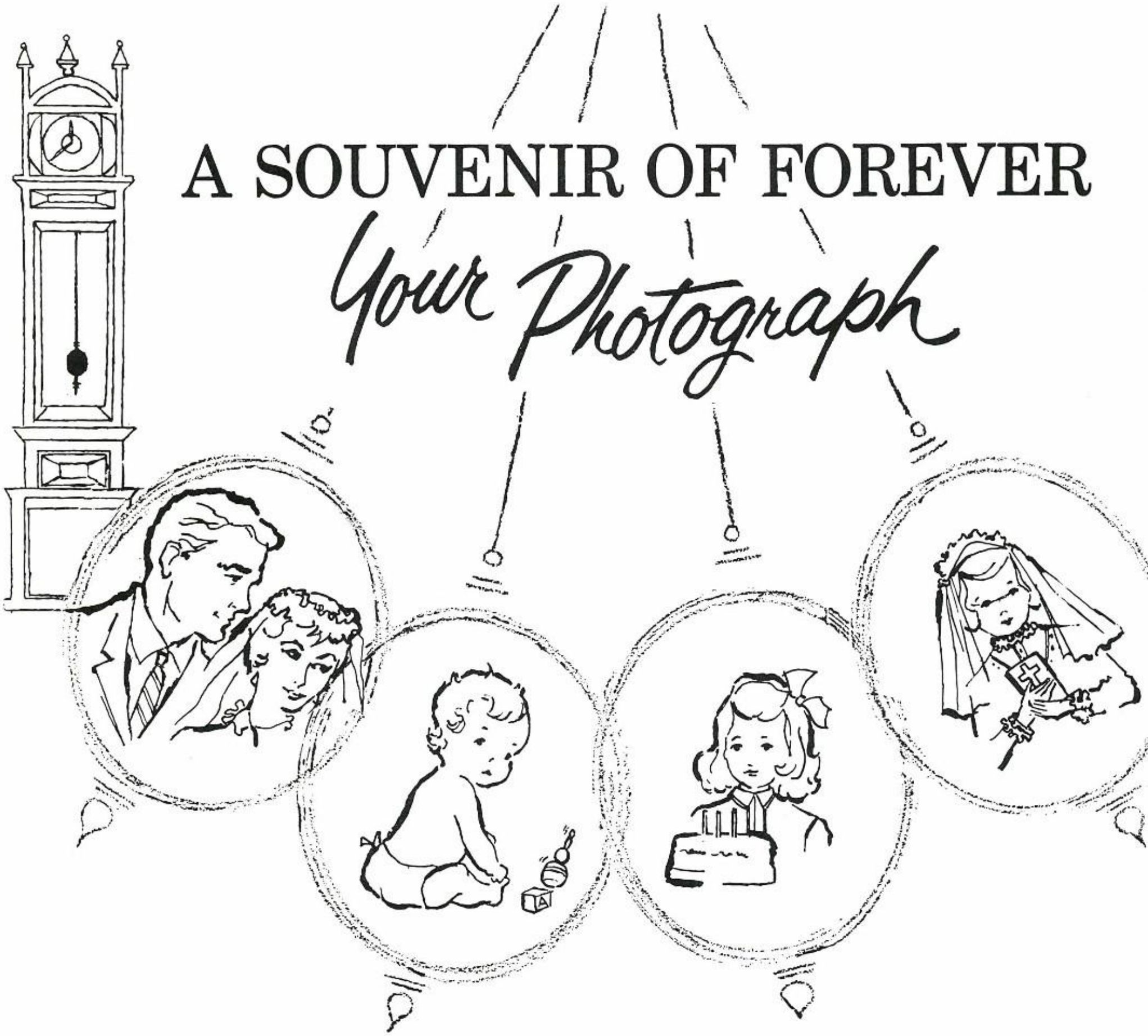

A fine professional photograph does two things for you . . . It represents you at the instant it is taken, and it keeps that You alive for later generations to see . . . You will grow older, of course, but our talented artist-photographer will keep today's You forever young! . . . We are happy to be your official school photographer, and we'd be proud to be your personal photographer, too, to record all the other important events of your life.

YOUR OFFICIAL PHOTOGRAPHER

PHOTOGRAPHIC STUDIO 3 FLOOR

Popular Dry Goods

A
t
e
l
s
y

1961 OFFICERS:

President—Judy Stone

Vice-president—Adele Daily

Secretary—Norma Plowman

Treasurer—Connie Reichardt

Chaplain—Cheryl Stevens

Historian—Peggy Sharp

Sgt. at Arms—Mary Ciavarella

Sponsor—Mrs. Kathryn Waugh

The Best

Tri-Hi-Y

FIRST ROW: Norma Plowman, Patty Seitsinger, Cheryl Stevens, Betsy Moore; SECOND ROW: Kathryn Barton, Pat Nemeth, Adele Daily; THIRD ROW: Peggy Sharp, Judy Stone, Sandra Hill, Mrs. Kathryn Waugh, Christie Reichardt, Kathaleen Davidson, Mary Britton; Not shown: Connie Reichardt.

I've really enjoyed being on courtesy during band period and riding to school in the little BUG. Love Sharon

RST ROW: Joyce Smith, Mary Wood; SECOND ROW: Vicky Lyerly, Mary varella, Sue Huckaby; THIRD ROW: Carmelita Macias, Cora Bransford, Martha wn, Sharon Davidson, Patti Brister, Bonnie Lyerly, Sharon Chambers, Jane od; Not shown: Laurie Stovall.

1962 OFFICERS:

President—Sandra Hill

Vice-President—Kathryn Barton

Secretary—Pat Nemeth

Treasurer—Mary Britton

Chaplain—Christie Reichardt

Historian—Kathaleen Davidson

Sgt. at Arms—Patty Seitsinger

Sponsor: Mrs. Kathryn Waugh

P.S. Nancy is really gona have fun that night. Sharon

Hi there!

Juarez, Mexico Stanton St. Bridge

"Gateway to Mexico"

MEXICO TOURS

1215 S. Stanton

*Touring Cars by the Hour

*Mrs. Mark Bray, Mgr.

KE 2-2718 PR 2-3080

KENT OIL

BEST FOR LESS

17 Major Brands of Oil

KENT

SERVICE STATION

8739 Alameda

EL PASO, TEXAS

Mr. Keen,

It has really been a pleasure knowing you these past four years. You are one of the nicest Band directors I know. It has been a wonderful pleasure at half times playing against [illegible] other. I mean, right next to each other to show that these two great bands have enjoyed each others company very much. Stay sweet Mr. Keen. May God bless you and keep your happiness content always. Best of Luck in your future. I wish I could have been part of your band as a Majorette. I would always have loved to been part of the Drum Corps.

Mabon.

MILLS

Heating & Cooling, Inc.

Sheet Metal Contractors

6809 Alameda Avenue EL PASO, TEXAS

M. W. MILLS

P.S. Mr. Keen I am not very good in putting things down on how I feel. If it seemed as a slam forgive me I mean it all the opposite way. I just wish I knew how to wr

KIOWA

The Best

TRI HI

Linda Mitchell
Diana Harrison
Johnnie Tappan
Shirley Scarbrough
Maude Gillis
Beckie de la Torre
Sandra Sherwood
Nikki Jackson

President—Liz Johnson
Vice-President—Paulette Pearson
Secretary—Margaret Ann Marsh
Treasurer—Patty Sumner
Historian—Sandra Sherwood
Chaplain—JoAnn Hamblin
Parliamentarian—Janice Cryer and Kirby Brown
Interclub Representative—Fran Fox

Margaret Megason
Betty Burkhalter
Rose Ann Daniels
Nancy Gilchrist
Jan Zeretzke
Nancy Gorrell
Barbara King

Y

SPONSORS

Mrs. Louise Sherwood

Mrs. Winnie Mitchell

ENCO

ART HOWARD ENCO STATION

Humble Oil Products

8003 Alameda

El Paso, Texas

PHONE: UL 9-9688

BEST SANITARY SUPPLY COMPANY

101 Chelsea

PR 2-3203

PASO MODERN CLEANERS

9036 Alameda Ave.

YSLETA

UL 9-7021

DELUXE BARBER SHOP

Cleanliness and Courtesy

We Specialize in All Haircuts

8551 ALAMEDA AVENUE

Compliments

of

CITY MOTOR COMPANY

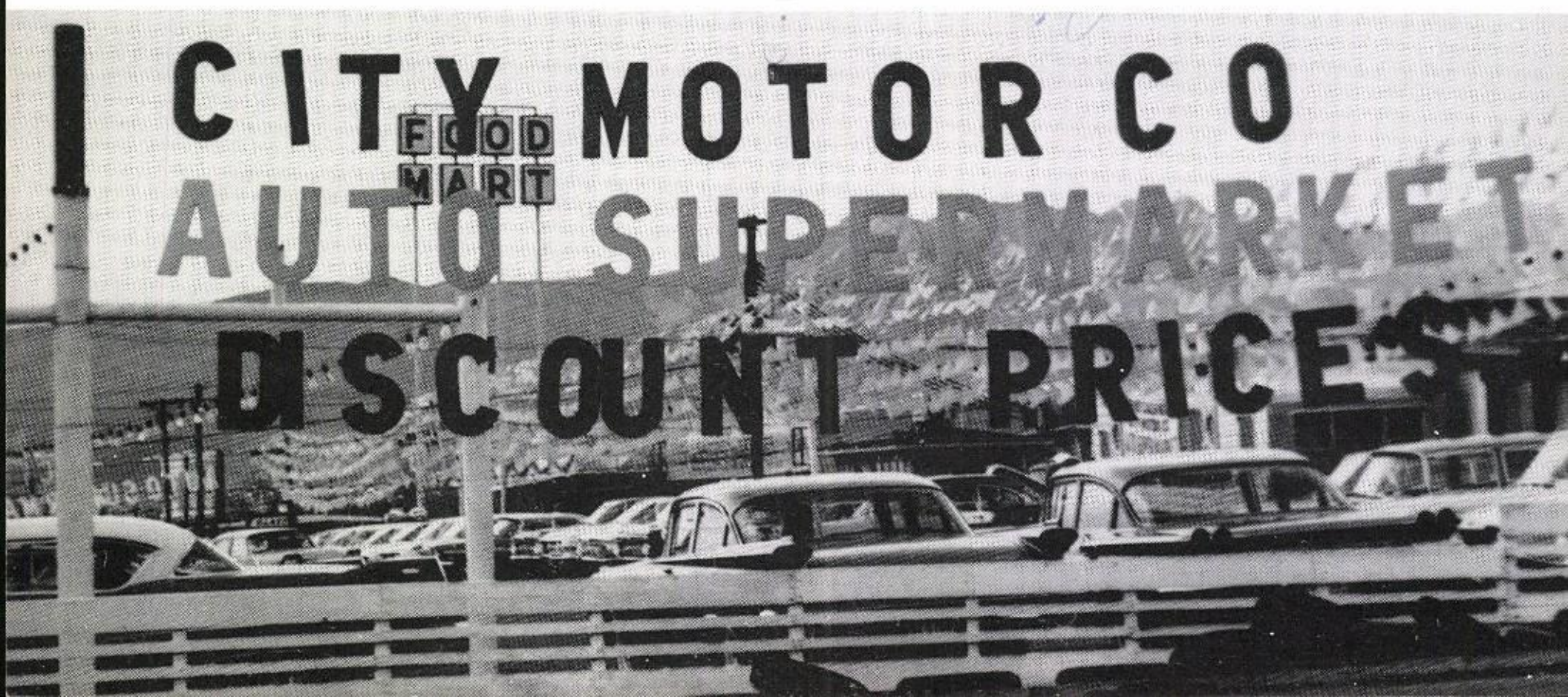

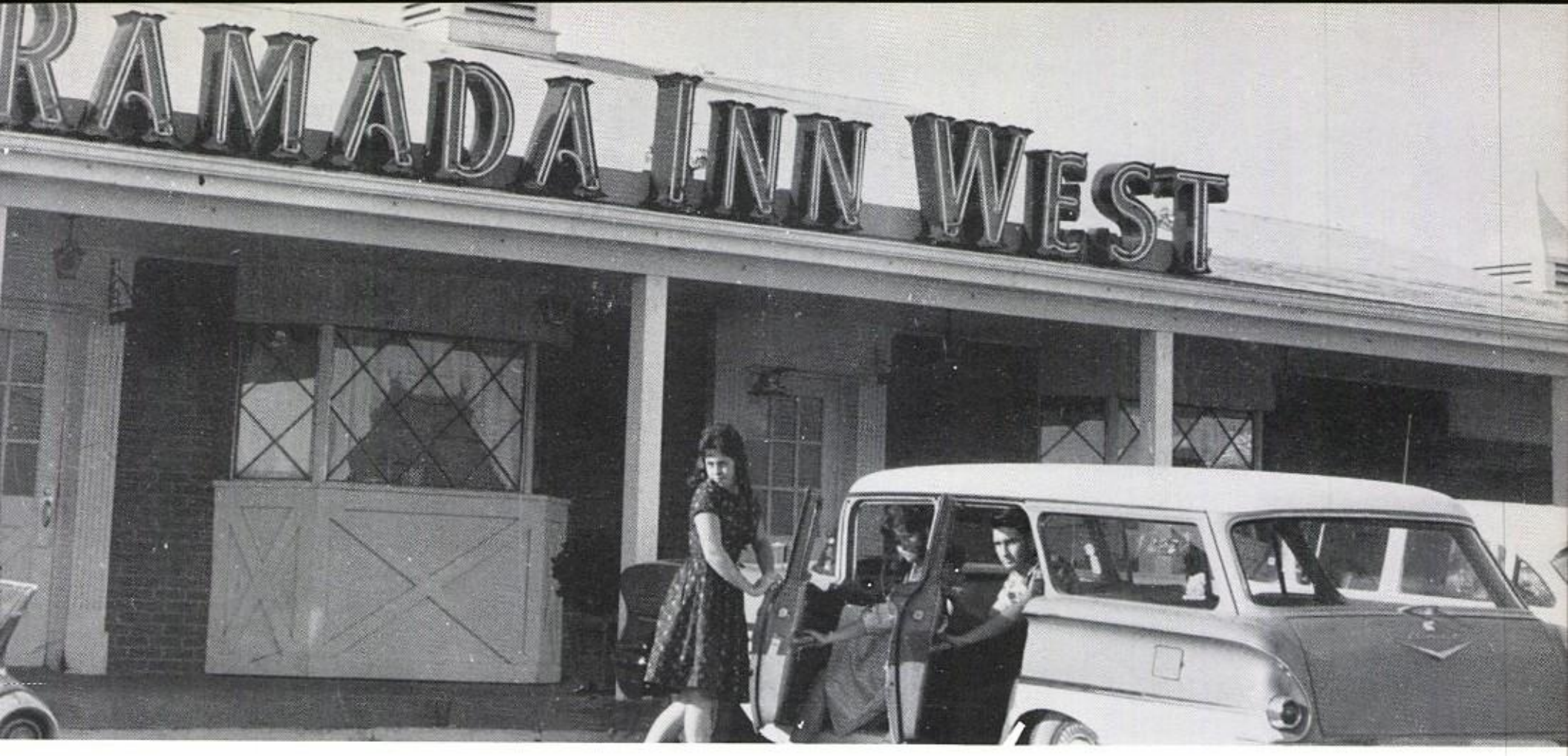

COMPLIMENTS OF THE

RAMADA INN AND PANCAKE HOUSE

TRAILER MANOR MOTOR COMPANY

Mobile Homes, Paints, and Supplies

Best Used Cars in the Great Southwest

7601 ALAMEDA PR 2-2804

M & G SUPPLY COMPANY

General Hardware
Cooler Sides
Cooler Pads

7792 Franklin Road (Tigua) PR 8-0861

7649 North Loop Road PR 8-4031

Congratulations From

GUARANTEE SHOES

Fine Family Footwear
Since 1903

Downtown 110 Texas Street

In Chelmont 5218 Montana

Old Time Favorite of "Indians"

Gilbert's
fashion apparel

Liz Johnson

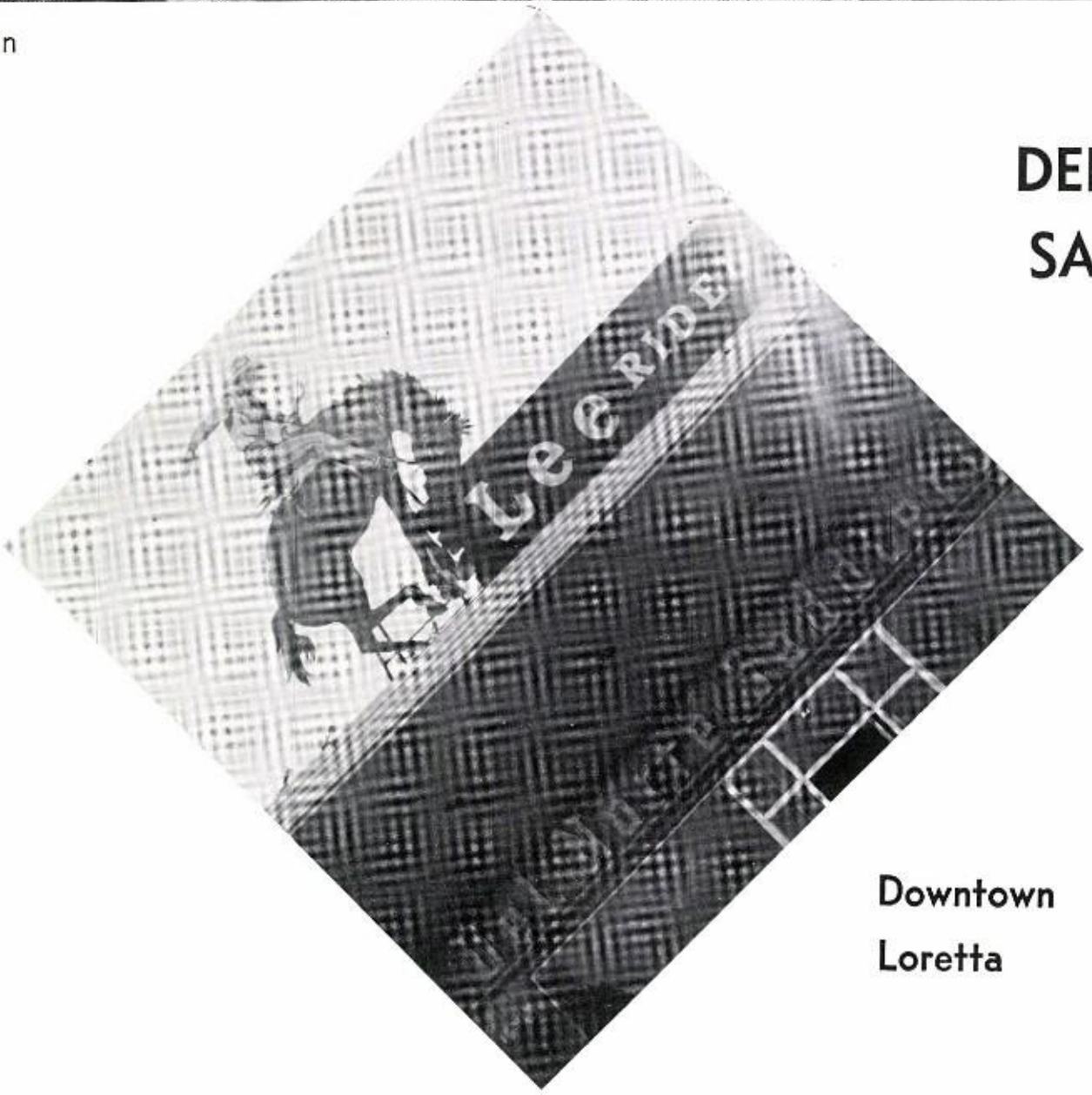

DEL NORTE SADDLERY

Downtown
Loretta

Lakeside
Las Cruces

PONSFORD BROTHERS

EL PASO, TEXAS

Mr. Keen,
You have inspired me to do my best (more than I have done in a long time.) You have taught me patience. You are someone I will remember always.
Nancy Price

PHONE UL 9-8061

MODERN PLUMBING & HEATING

Contracting and Repairing

MIKE ARCHULETA

216 Zaragosa
Ysleta, Texas

LAKESIDE FLORIST

Flowers and Gifts

PR 8-4331

Flowers for Any Occasion

6933 Alameda El Paso, Texas

Compliments of

LEVINES

7666 North Loop Road in Tigua

"Your Family Department Store"

LEY'S JEWELRY STORE

9045 Alameda Avenue—Ysleta, Texas

LEY'S JEWELRY SHOP

LI 2-0373

Manufacturing and Diamond Setting
Guaranteed Watch and Jewelry Repair

A. C. LEY

Banner Bldg.—Room 403
215 N. Mesa—El Paso, Texas

ROBERT E. McKEE GENERAL CONTRACTORS, INC.

Mr. Keen.
It's been fun being in band this year. It's been almost all play and a little work for me but I'll try better next year.
Bob Dobbin

Mr. Keen,
It has truly been a pleasure being in Band this three years. You are a wonderful person and interesting to know. God Bless you in all you do.
Always,
Shirley Scarbrough

COMPLIMENTS OF
JOE C. YARBROUGH

Mr. Keen.
I've had loads of fun in band this year. I know that you've had to put up with a lot with my bad notes, but maybe someday I'll learn to really play that "Sax".
Love
Pat

1812 Hunter Road LY 8-3453

Building a greater El Paso in Sageland, Stonehaven Park, Jewel, Scotsdale, and Desert Ridge

Mr. Keen,
I had a lot of fun in Jr. and Inter. Band. I hope to be in Senior Band next year.
Always,
Osvaldo Grijalva

HART'S TEXACO

Petroleum Products

BUY THE BEST—BUY TEXACO

Open 24 Hours

FREE PICKUP AND DELIVERY

JACK C. HART
Owner—Operator

7048 Alameda Ave
El Paso, Texas

TEL. PR 8-4353

Sales and Service
See Fran Wilson
at

KEMP MOTOR CO.

5815 Montana Phone PR 2-5201

F. E. "FRAN" WILSON
Salesman

Res. PR 2-4935
El Paso, Texas

Science Materials Art Supplies
All Kinds of Models

TIGUA HOBBYCRAFTS

7858 San Jose Rd. LY 8-8361

LOWER VALLEY BUS LINES

For Better Service—
It's the Blue Bus

Phone UL 9-9035 135 Candelaria

INTERNATIONAL TRUCK STOP

6967 Alameda Ave. Highway 80 East

Butane—Diesel

Phone PR 2-0626 El Paso, Texas

P D Q

Drive-In Grocery

Open Daily 5:30—11:00 P.M.

SCHOOL SUPPLIES

GROCERIES—DRUGS

Ysleta, Texas UL 9-9068

Congratulations, Seniors of '62

ESTATE PLAN SERVICE

JOHN L. WINN—Designer

426 Pendale Road UL 9-7263

EL PASO, TEXAS

Dear Mr. Keen,
We've all had a wonderful time in band this year and we'd like to thank you so much. Good luck in all you attempt.
Cheryl Stevens

New Deal Mercantile

8770 and 8772 Alameda

UL 9-7823

Furniture and Appliances

Home of the Westinghouse Appliances in Ysleta

LEATHER AND LEATHERCRAFT SUPPLIES

Tandy EST. 1919 LEATHER COMPANY

DAN MORALES, Mgr.
Home Phone: 751-2291

111 East Overland
Phone: KE 2-5304
EL PASO, TEXAS

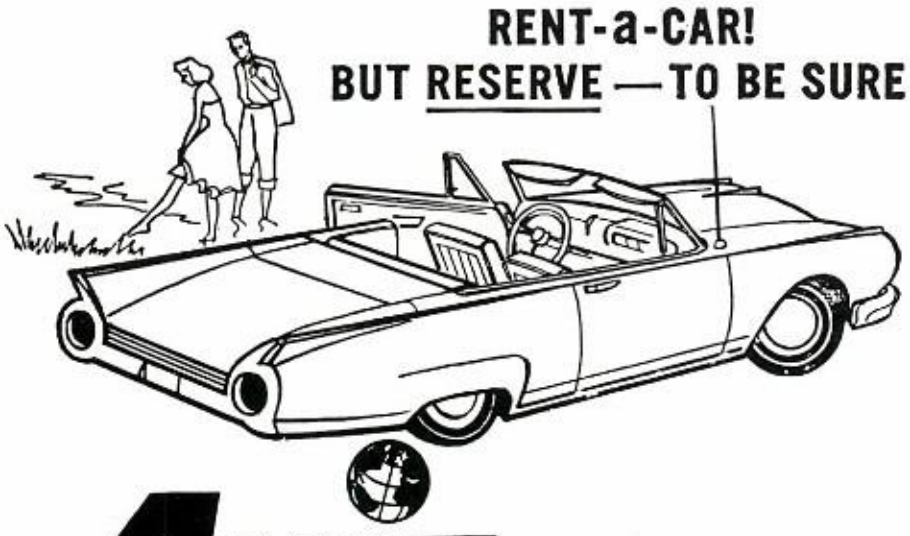
RENT-a-CAR!
BUT RESERVE—TO BE SURE

® AVIS RENT-a-CAR

Don't miss the fun of your Avis vacation car. Reserve in advance the sparkling, clean Avis car of your choice — Ford or other fine car. Your vacation budget will approve low Avis rates — one fee covers all your vacation, car-travel expenses, all gas, oil, road service, insurance. CALL PR 8-1171

Ditmore JEWELRY

PHONE PR 8-0901

7030 Alameda Avenue
Lakeside Village

Sunrise
Coronado

Also Deming and Las Cruces, New Mexico

kwahamot tri-hi-y

ADVISORS
Mrs. Joe Hart
Mrs. Richard Enger

NEW MEMBERS
Marilyn Little
Beatrice Vasquez
Terry Ciavarella
Janice White
Janie Brennand

OFFICERS: FIRST ROW: Carol Jean Hollebeke, historian; Annette Pugh, parliamentarian; Clodene Beavers, secretary; SECOND ROW: Esther Carmean, president; Edd Fifer, Beau; Barbara Toone, treasurer; THIRD ROW: Dody Hart, vice-president; Penny Thomson, chaplain, Sara Miller, interclub council representative.

FIRST ROW: Nancy Colgan, Vernie Jo Waltron; SECOND ROW: Margy Armstrong, Betty Frank; THIRD ROW: Lyn Krivanich, Sherri Dye.

FIRST ROW: Roberta Enger, Irene Harrelson, Ruth Smith; SECOND ROW: Jill Young, Mary Lou Toone, Lilly Harrelson, Sheryl Green; THIRD ROW: Kay Dettman, Junelle Waggoner, Barbara Regan, Carol Bibby, Linda King.

Mr. Keen,
I have truly enjoyed studying the flute under you!
I'm looking forward to next year
Love
Jinelle

BARTON BROS. TEXACO

7695 Alameda

PHONE PR 8-2086

Operated by the Barton Brothers

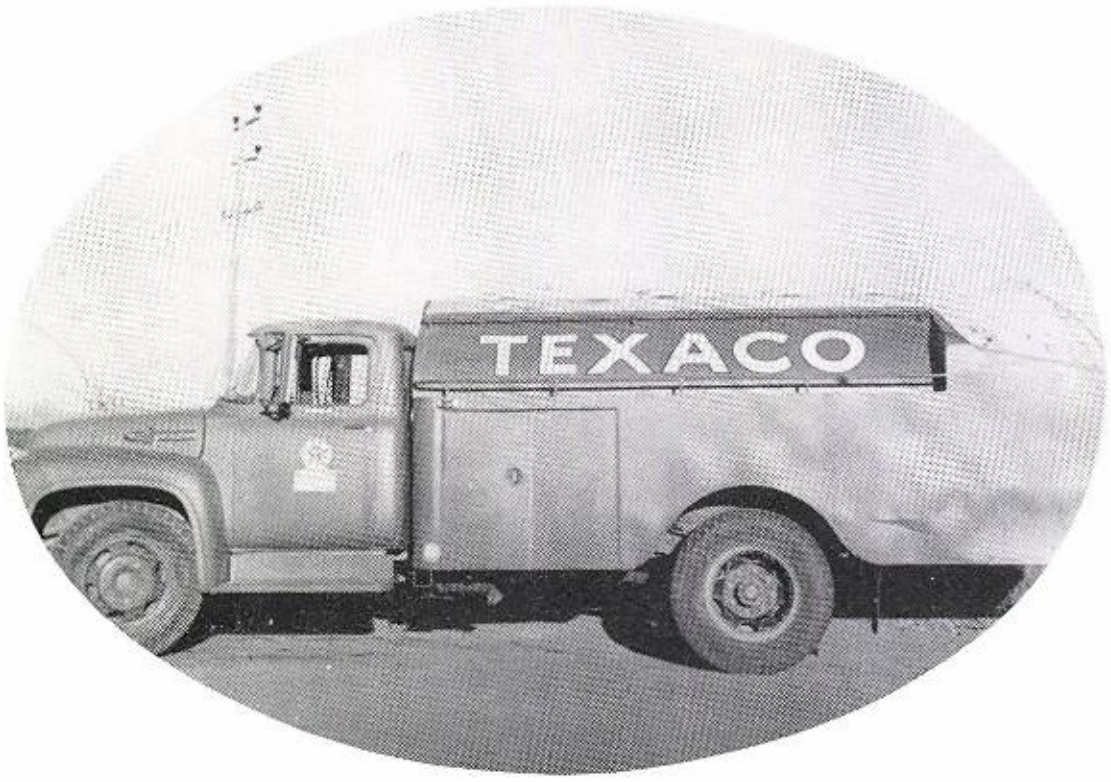

BARTON BROS. OIL CO.—FABENS
Texaco Distributors

BARTON BROS. AUTO PARTS
7687 Alameda (adjoins station)

Firestone Tires

BROTHERS BILL, RALPH, AND ROYCE, Operators

Mr. Keen,
You really a great teacher and I really did enjoy my first year in Junior Band. I hope I didn't get too much on your nerves, but I did. I'm sorry.
Love you
Vivian Jimenez

BORRETT AND MOORE

Developers and Builders

RENTAL UNITS

7158 Dale Road PR 2-7421

8385 Alameda UL 9-7265

Mr. Keen
I have enjoyed
having you as a
band teacher for
just one semester
George Carrillo

To
a wonderfu
band teacher.
I enjoyed been in
your sixth period
class. Hope I can
be in senior band
Always
Jose Hernandez
B.B.

Compliments
of

George Carrillo
&
Jesus Cano

DEWITT AND REARICK, INC.

Realtors

Mr. Keen
I've had a real go
time in band this
year and you helpe
me make it that wa
Be sweet and I'll
see you next year.
Love ya,
Joyce

Mr. Keen
I have one of
the nicest teacher
in the Yuletta High. I
will always remember
you. Mr. Keen
Jesus Cano
Augustin López

Mr. Keen
I have enjoyed in this half
year. Hope I can
be in senior band
Always
Jesus Cano
"Jesse"

Compliments
of

PATTERSON PHOTO SUPPLY

720 N. Stanton KE 2-6956

7808 North Loop Road

RAYMOND'S SHOE SHOP

Shoe repair while you wait

SUITCASES REPAIRED

Specializing in Hand Made Boots to Order

FLORES MOBILE

PR 2-0781 7129 Alameda

25 Varieties

"Always Fresh
Always Hot"

SOUTHERN MAID DONUT SHOP

7722 Alameda PR 2-3521

Compliments
of

ROYAL FURNITURE

9052 Alameda

UL 9-9995
UL 9-7467

"Where our customers are our friends"

Mr Ken
It's always a pleasure to have you as a band teacher. I want to wish you all the luck in the world for your care very much. You band students. You deserve the best for all the best we know.
Sincerely
Cecilia Pz

GATEWAY EL PASO DIXIE

8160 Gateway East LY 8-2502

FREE PICKUP, DELIVERY, AND MINOR REPAIRS

Owners: BOB AND JAMES

KWIK-CAR-WASH

Under New Management

GLENN FORSTER, Mgr.

SATISFACTION GUARANTEED

6919 Alameda Ave. PR 2-2848

Please Drive In Drive Out Pleased

TIGUA PHARMACY

EMILIO CASTAÑEDA

Registered Pharmacist and Owner

7792 Franklin Road PR 2-7439

Whitten Furs

Finest Furs • Lowest Prices
Custom Made Furs
Cleaning and Lusterizing
Repairing Restyling
Latest Creations in Coats
Capes, Stoles & Scarves
Cold Dry Air Fur Storage
Garments Insured Against All Hazards
615 Montana St. KL 3-5543
EL PASO, TEXAS

PAINTING CO.
BRADLEY

LO 5-3873
3609 Jefferson Ave.

Industrial
Commercial
Sandblasting

Refinery Maintenance
Service Stations
Completely Equipped for
Maintenance Spray Painting
AIRLESS—CONVENTIONAL—HOT
SPRAY PAINTING

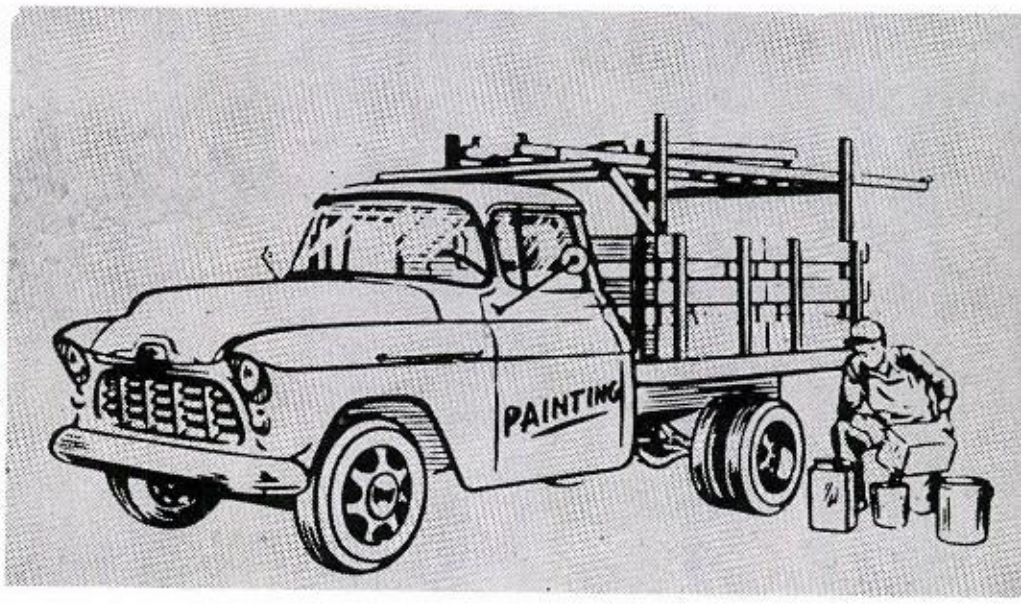

"There is no substitute for QUALITY"

PIGGY BANK
NO. 1

219 E. Paisano KE 2-1967

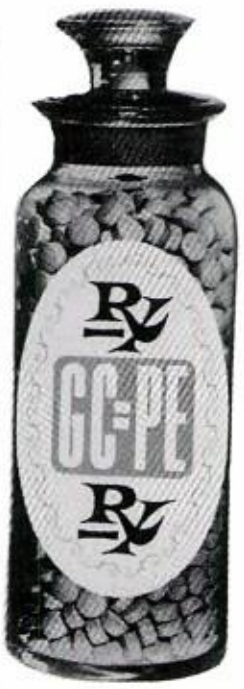

GUNNING-CASTEEL
Means
Prescription
Economy

GUNNING
CASTEEL
PRESCRIPTIONS
ARE THE HEART OF OUR BUSINESS

Start the day the Two
Egg way with
WAGGONER'S FRESH
CAGE EGGS
D. L. WAGGONER AND SON
4024 Trowbridge LO 6-3303

LA FONDA
MOTEL - RESTAURANT
Corner of Alameda
and Hawkins Way
on Loop 16
PR 2-1461
BEN F. GLASS, Owner-Manager
Member of Congress Motor Hotels
Diner's Club—American Express—Carte Blanche

feder's
JEWELERS
CORNER OF TEXAS AND STANTON

El Paso Natural Gas Company

CONGRATULATIONS

All the employees of El Paso Natural Gas Company extend their congratulations to the seniors of Ysleta High School and best wishes to the other students.

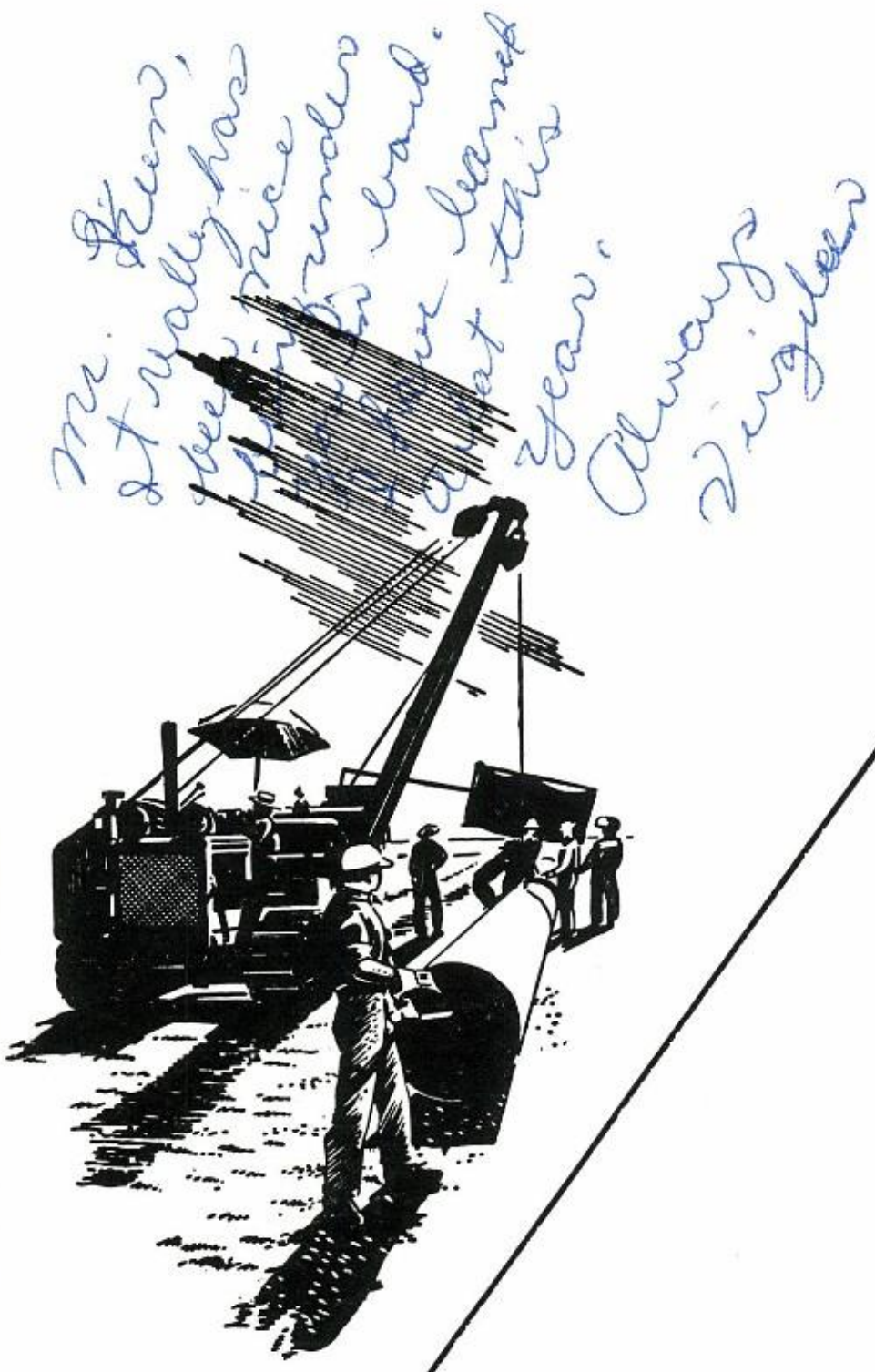

Commercial—Industrial
Residential—Neon

New Construction
Remodeling
Repairing

7349 North Loop Road
El Paso, Texas
DIAL PR 2-3251

Hodges Electric Company, Inc.

COLLINS THOMAS MANOR
RED FLAME
Free Brake Adjustment
With Lubrication $1.50
7686 Alameda PR 2-0806

Mr. Keen
your the best
teacher we had yet.
all my brothers talked
about you before I
entered Ysleta, and I
knew I was going to
like you. I have enjoyed
all my ~~am~~ moments in
band, and I know
it will go on
that way - su servidor
Enrique
Trespus

BIG 8 Store
8020 Alameda
UL 9-8744

Mr. Keen
It's been an experience
knowing you.
Thanks so much
for the offer on the
car, but I just can't
owing it.
May God Bless
and Keep you
Sincerely
Mary Sanders
Junior 62

AN YSLETA
BOOSTER

Mexican Food
Out of this world
Come with your friends
Everyone is bragging about it

EL NIDO

Different atmosphere for
discriminating
PEOPLE

6932 Gateway East PR 2-6334

—A—

Aaronson Brothers Ysleta 257
Addis Brothers Planing Mill 260
Agricultural Supply 266
Alamo Auto Suply 262
Alexander Grocery 273
American Printing Co. 266
Aqua Pools Sales and Service 275
Arnold Insurance Agcy. 258
Atelsy Tri-Hi-Y 277
Avis Rent-A-Car 286

—B—

Barton Brothers Texaco 288
Best Sanitary Supply 280
Black's Nursery 259
Borret-Moore and Assoc. 289
Bradley Painting Co. 292
Brown and Olds 258
Builder's Supply 259

—C—

Callison's, Jerry Department Store 262
Camera House, Inc. 255
Canales, Tony Portrait Studio 262
Capri Italian Restaurant 263
Cedar Grove Boot Shop 270
Chelmont State Bank 270
Chew Din Big 8 295
Christopher's 260
Citizens State Bank 257
City Motor Company 280
Clements Rubber Stamps 260
Combs, Norman L. Painting Contractor 270
Cristo Rey Gifts 262

—D—

D & R Drive Inn 270
Day Old Bread Store 260
Del Camino Chevron 270
Del Camino Restaurant 254
DeLuxe Barber Shop 280
Del Norte Saddlery 282
DeWitt & Rearick 290
Ditmore Jewelry 286
Duchess Beauty Salon 275
Duncan Heating and Air Conditioning 254

—E—

El Nido Restaurant 295
El Paso County Farm Bureau 267
El Paso Dixie 295
El Paso Electric Co. 273
El Paso Hotel Supply Co. 273
El Paso Natural Gas Products Co. 273
El Paso Venetian Blind Co. 254
Estate Plan Service 286

—F—

Feders Jewelers 293
Flores Mobile 291
Food Mart 275

—G—

Gateway El Paso Dixie 292
Gilbert's Fashion Apparel 281
Gonzalez Radio and TV 260
Guarantee Shoe Co. 281
Gunning-Casteel Rexall Drug Co. 293
Gus Hansen's Finer Foods 263

—H—

Hart's Texaco 285
Henry's Drive Inn 289
Hodges Electric Co. 294
Holdsworth Jewelers 267
Howard, Art's Enco Service 280

—I—

International Moving and Warehouse Co. 258
International Truck Stop 285

—J—

J & J Auto Salvage 275
Jack, J. T. Gulf Service 257
Jones, E. A. Texaco Service 255

—K—

Kappa Iota Sorority 268
Kemp Motor Co. 285
Kent Service Station 278
Kiowa Tri-Hi-Y 279
Kwahamot Tri-Hi-Y 287
Kwik Car Wash 292

—L—

La Bonita Bakery 256
La Fonda Motel-Restaurant 293
Lakeside Beauty Salon 271
Lakeside Florist 283
Lakeside Merchants Assoc. 264
Leo's Finer Foods 255

Levine's Dept. Store Tigua 283
Lew's E&S Grocery 262
Ley's Jewelry 283
Lower Valley Bus Lines 285
Lawer Valley Printing Co. 267
Lowrance, H. M. Gin Co. 262
Lucky Drive Inn 263
Lucky, H. H. Gulf Service 267

—M—

M & G Supply Co. 281
Marsh Insurance Agcy. 263
McCormick Construction Co., Inc. 267
McDonald Greenhouses 266
McKee, Robert E. 283
Mexico Tours 278
Mills Heating and Cooling In. 278
Moccasin Kid Club 265
Modern Plumbing and Heating 283
Morrison, C. G. Variety 260

—N—

New Deal Mercantile 286

—O—

Oasis Restaurants and Drive-Ins 259

—P—

PDQ Drive-In Grocery 285
Paromount Wholesale Meat Co. 254
Park-Rite Parking 269
Paso Modern Cleaners 280
Patterson Photo Supply 291
Pete's Meat Market 275
Peter Rabbit Day Nursery 270
Peyton Packing Co. 266
Peggy Bank, Paisano 293
Ponsford Brothers 283
Popular Dry Goods 255, 276

—R—

Ramada Inn-Pancake Cottage 281
Raymond's Shoe Shop 291
Ren's Superette 256
Rodela's Chevron Service 270
Rodela's Mobile Service 271
Royal Furniture Co. 291

—S—

Sears Roebuck and Co. 263
Selonime Tri-Hi-Y 272
Shaw's Super Market 270
Sixteen Store 271
Southern Maid Donut Shop 291
Standard Oil Co. of Texas 254

—T—

Tabbert's Del Camino Jewelers 267
Tandy Leather Co. 286
Terrel Insurance Service 271
Tigua Auto Parts 255
Tigua Hobbycrafts 285
Tigua Old Timer 271
Tigua Pharmacy 292
Trailer Manor Motor Co. 281

—U—

Union Furniture Co. 266

—V—

Valley Pharmacy 271

—W—

Waggoner, D. L. and Son 293
Warriors Assoc. 274
Washington Park Rides 273
Weseman Motel 267
Western Auto No. 3 257
Western Gillette 266
Whitten Furs 292
Wigwam 271
Wholesome Ice Co. 266

—Y—

Yarbrough, Joe C. 284
Youngberg, R. P. Finance Co. 271
Ysleta Locker Plant 260

—Z—

Zales's Jewelers 275

Church Directory

Bethany Christian Church 252
Church of Jesus Christ of the Latter Day Saints 252
First Assembly of God 252
First Four Square Church 253
Grace Methodist Church 253
North Loop Church of Christ 253
Old Mission Catholic Church 253
Our Lady of the Valley Catholic Church 252
St. Christopher's Episcopal Church 253
St. Timothy Evangelical Lutheran Church 253
Valley Congregational 252
Ysleta Baptist Church 253
Ysleta Methodist Chuch 253

—A—

Albee, Ruth 36, 91
Anderson, Mary Ellen 28

—B—

Babb, Kent 33, 62, 213
Baker, Barbara 37
Barfield, Noel 64, 32, 219
Bashur, Gene 34
Blythe, Olive 34, 67
Bracey, John 31
Briones, Humberto 40
Brown, Gerald 26, 66

—C—

Carrington, Jerry
Caldwell, Charles 28
Callahan, Leda 39, 155
Campbell, Elsie 40, 67
Cantrell, Thelma 36
Canty, Dean 39, 118
Carpenter, Bertha 40, 150
Carthel, James 39
Christian, Jane 26, 111
Christian, Chester 40, 139
Cialone, Betty 9, 33, 148, 32
Clark, D. B.
Coats, J. W. 30, 52, 219, 213
Crank, Joe
Crank, Quebell 9, 33
Crouch, Pearl 2, 31, 159
Crouch, Trinion 26

—D—

Davidson, Ray 26
Davis, Eileen 35, 91
Douglas, Agnes 35

—E—

East, Ardis 30, 155, 171
Eberley, Jon 37
Ellington, Les 36

—F—

Florence, Juanita 37
Franco, John 40, 66
Frank, Florence 34
Frank, Paul 35

—G—

Goodwin, Jackie
Gray, Loretta 30, 144, 152
Grob, Elizabeth 29

—H—

Hale, Loretta 34
Hanks, Robbie 39, 155
Harding, Zora 30, 31, 144
Harmon, Rubifern 34
Harrison, Martha 225, 35
Harvey, T. W. 91, 27
Hudson, Roberts 40, 147
Hunter, Conway 31, 129

—J—

Johnson, James 39, 138, 142

—K—

Keen, Aaron 39, 118
Kelly, Tom 25

—L—

Lawrence, Eldon 38

—Mc—

McAteer, R. H. 36, 66
McGill, A. H. 138, 32

—M—

Martin, Albert 25, 225
Martin, Martha 28
Moore, Gordon 25, 162, 217

—P—

Parsons, Bill 30, 53
Pearce, Bee 31, 141, 149
Penley, Virginia 38
Perkins, Leo 33, 138, 225
Pickett, Cliff 11, 29, 28, 125, 249
Purcell, Josephine 11, 138

—R—

Rains, Marjorie 34, 138
Redmond, Mary 37
Reeves, Hazel 35
Reich, Howland 30, 53
Richardson, W. K. 36, 91
Roark, Cecil 26, 225
Roark, Dorothy 146, 29
Rossie, Dolores 30, 22, 223

—S—

Schlosser, Allen 64, 27
Shackelford, J. K. 30, 53, 171, 219
Shackelford, Yvonne 28, 35, 18
Silva, Roy 171, 37
Simer, Clara 138, 225, 27, 46
Sinclair, A. F. 34
Smith, Jim 30, 62, 169
Stuart, Eva 9, 33, 225, 32
Stuart, Bill 31, 136

—T—

Tevis, Alma 146, 29

—V—

Vickers, Blanche 38, 138

—W—

Wafer, Clyde 24, 125, 23
Waugh, Kathryn 12, 100, 237, 29
Westbrook, Carl 38, 151, 156
Whittington, Zoe 38
Wright, Irene 38, 66

—Y—

Young, Doris 138, 37

School Board Index

Best, Earle 23
Borrett, Ross 23
Gnauck, Jessie 23
Hurt, E. L. 23
Porcher, Stoney 23
Rice, Kenneth 23
Vetter, Walter 23

PTA Office Index

Bray, Mrs. Mark 23
Chavira, Mrs. Manuel 23
Castaneda, Mrs. Lupe 23
Herrera, Mrs. Zachery 23
Murphy, Mrs. James 23
Rouse, Mrs. Joe 23

Mr. Keen,
I have enjoyed knowing you and I hope I make Sr. Band. I will miss you when I leave good old Y.H.S. May God Bless and Keep you.

With love
Wilda Ake
(Willie
inter. Band)

Student Index

—A—

Aanerud, Gloria, 172, 121, 149
Aanerud, Paul, 172, 226, 242
Acord, Carl, 92
Acord, Jess, 92, 195
Acosta, Connie, 68
Acosta, Enrique, 172
Acosta, Ernesto, 68
Acosto, Jose, 68, 226
Acosta, Leopoldo, 68
Acosta, Reuben, 68
Acosta, Yolanda, 68
Aguilar, Analinda, 92
Aguilar, Frank, 172
Aguilar, Hector, 92
Aguilar, Juan 172
Aguilera, Dolores, 92, 116, 121, 150
Aguilera, Gabino, 92
Aguirre, Humberto, 92
Ake, Wendell, 72, 116, 131
Ake, Wilda, 68
Akers, Kristianne, 68, 272
Akins, Ronnie, 68, 116, 156
Alarcon, Alfredo, 68, 135
Alarcon, Ida, 242, 150
Alarcon, Mary, 226, 242
Alarcon, Rose, 68, 144, 145
Albee, Mary Lu, 8, 18, 226, 116, 242
Alderete, Frank, 132, 134, 194
Alderete, Gracie, 92
Alejo, Martha, 68
Alexander, Paul, 63, 92, 221
Allen, Roy, 92, 217
Allyn, Pamela, 68, 116, 153
Almeida, Hector, 92
Almeida, Maria, 68
Alonso, Victor, 65, 68, 142
Alonzo, Francisco, 92, 157
Alonzo, Roberto, 68
Alvarado, Alex, 68, 132
Alvarado, Jack, 172
Alvarado, Juan, 68
Alvarez, David, 68
Alvarez, Nellie, 68, 153
Alvarez, Rene, 172 ,121, 150
Alvarez, Ramon, 65, 68
Alvidrez, Lupe, 150, 92
Alvidrez, Alberto, 68, 133, 136
Anaya, Irene, 92
Anderson, Linda, 68, 153, 154
Anderson, Pete, 92, 157
Andrews, Kevin, 226, 274, 242
Anguiano, Ruben, 226, 150
Apodaca, Mary, 226, 200
Apodaca, Carlos, 42, 226, 138, 139, 143
Apodaca, Gloria, 68, 153
Apodaca, Inez, 68
Apodaca, Irma, 68, 144
Apodaca, Mary, 242, 135
Apodaca, Richard, 68, 217
Apodaca, Robert, 172
Aragon, Ascencion, 92
Aragon, Tony, 172
Aranda, Elias, 69
Archer, Colleen, 92
Archer, Thomas, 69, 169, 216
Arellano, Bertha, 92
Arellano, Gloria, 69
Arellano, Oscar, 69
Arellano, Xavier, 92, 217
Arenas, Juan, 226
Arevalo, Bertha, 69
Arevalo, Emma, 226, 242
Argumaniz, Stella, 92, 144
Arias, Antonia, 92
Armendariz, Bonifacio, 92
Armstrong, Bill, 226, 136, 130
Armstrong, Jon, 92, 135, 136
Armstrong, Larry, 172, 162, 185
Armstrong, Margaret, 68, 287
Armstrong, Nancy, 69
Arnold, Linda, 69, 153
Arnold, Marshall, 226, 242, 147, 149, 140, 151, 161
Arieta, Ida, 69
Arrieta, David, 172
Arriola, Enrique, 69
Arroyo, Mary, 69
Avenna, Ronald, 226
Avila, Antonia, 69, 144, 145
Avila, Enrique, 172
Avila, Socorro, 93
Ayala, Alicia, 172
Aycock, Jim, 9, 54, 210, 226, 242

—B—

Babb, Kathy, 172
Badley, Mickey, 93
Baeza, Eliseo, 69
Baggett, William, 65, 69, 156
Bailey, George, 193
Bailey, Pat, 93, 149, 153
Bailey, Sandra, 172
Bair, Janice, 93
Baker, Bill, 172, 226
Baker, Gloria, 69, 153
Baker, Porter, 93, 169
Baldwin, Robert, 69, 131
Ballard, Jeannie, 93
Barba, Lalo, 69
Barbosa, Angelina, 226
Barbosa, Ernestino, 117, 227, 47
Barlas, Zeynep, 8, 9, 18, 21, 128, 192, 123, 227, 242, 272
Barnes, Robert, 132, 227, 242
Barnes, Vivian, 172
Baron, Mary, 93, 147
Baron, Richard, 93
Barragan, Robert, 93
Barraza, Felipe, 69
Barraza, Gilbert, 227
Barraza, Irene, 93, 144
Barraza, Lily, 93
Barraza, Marta, 69, 144
Barrera, Rosalinda, 69
Barrett, Dick, 93, 117, 131
Barrientos, Virginia, 93, 144
Barton, Elizabeth, 148, 172, 272
Barton, Katheryn, 12, 154, 172, 277
Barton, Linda, 69
Basurto, Renato, 117, 131
Bates, Betty, 172
Batres, Santiago, 20, 54, 164, 168, 227, 242
Batres, Romuido, 65, 69
Bautista, Grace, 69
Bautista, Ricardo, 93
Beal, Peggy, 227, 159
Bean, Barbara, 72
Beavers, Clodene, 118, 121, 147, 155, 173, 287
Bajarno, Irma, 69
Bejarno, Pedro, 42, 227
Beltran, Arturo, 172
Beltran, Danny, 65, 69
Beltran, Julian, 70
Beltran, Yolanda, 93, 223
Bennett, Buddy, 172, 157
Bennett, Diane, 154, 173
Bennett, Joy, 227
Benson, William, 172
Bermes, George, 65, 70, 156
Bernal, Roberto, 173
Bersosa, Elidia, 227
Bibby, Carol, 1, 12, 147, 148, 151, 152, 173, 210, 287, 159
Binion, Bettye, 93, 116, 121, 148, 265, 272, 47
Binion, Janye, 93, 116, 121, 148, 265, 272, 47
Bitticks, Carl, 64, 70
Black, Winifred, 70, 117
Blackburn, Richard, 227
Blackburn, Lynn, 93
Blake, Christy, 227
Blake, Jeanmarie, 70, 146
Blanco, David, 219, 227, 242
Blanco, Danny, 70, 217
Blanquez, Elizabeth, 172
Boebinger, Jack, 173, 217
Boesse, Kathy, 93, 143, 147
Bollinger, Don, 227, 116, 131, 242, 162
Bonilla, Jesus, 93
Bonura, Zeke, 65
Boppe, Ronald, 70
Boppe, Wesley, 173
Borego, Ramon, 93, 156
Borrego, Terry, 93, 153
Borrett, Bruce, 70
Borunda, Armando, 70

Classroom Proceedings Halted as Glenn Makes History

Borunda, Jose, 134
Borunda, Luis, 70
Bost, Donna, 93
Bost, Jeanette, 173
Bost, Lennette, 89, 148, 154
Bourland, Clara, 70
Bowen, Drew, 93, 169, 217, 274
Bowen, Phil, 162, 164, 173, 274
Bowen, Wayne, 70, 169, 217
Bowman, Allen, 70
Brainard, Harold, 70
Bransford, Cora, 152, 227, 242, 277
Bransford, Marie, 70
Braswell, Linda, 93, 104, 121, 154, 268
Bray, Mark, 227
Brazil, Thomas, 93
Breeze, Charlene, 143, 173
Brennand, Janie, 149, 147, 152, 173, 287
Bretton, Denny, 70
Brewer, Denny, 48, 54, 220, 228, 242
Brewer, Jerry, 65, 70
Brijalba, Armida, 119, 150, 173
Brisbin, Cheryl, 70
Brister, Nancy, 18, 21, 43, 138, 141, 149, 194, 228, 242, 209
Brister, Patty, 93, 277
Brito, Ambrosio, 70
Brito, Cruz, 70
Brito, Ruben, 70
Britton, Mary, 20, 154, 171, 173, 155, 196, 265, 277
Brodie, Lynette, 66, 70
Brooks, Marjorie, 173
Brown, Barbara, 71
Brown, Frank, 63, 121, 156, 173
Brown, Jeremy, 71, 147
Brown, Kirby, 94, 95, 124, 265, 279
Brown, Marta, 228, 277
Brown, Patricia, 271
Brown, Richard, 94, 133
Brown, Ronnie, 173
Brown, Rosemarie, 94, 154
Browne, Linda, 71
Bronley, Dennis, 71, 217
Bruner, Richard, 71, 156
Bruner, Robert, 71, 156
Brunson, Billie, 173
Brunson, Sandra, 171
Brunson, Wanda, 94
Buckingham, Eddie, 49, 65, 71, 169, 216, 217
Buckland, Thomas, 71
Bueno, Guadalupe, 94
Bueno, Maria, 94
Bunn, Betty, 1, 2, 18, 133, 138, 148, 151, 225, 228, 242, 268, 350, 159
Bunn, Freddie, 65, 71, 156
Burciaga, Lawrence, 94
Burdett, Anthony, 228
Burk, Judy, 94, 149, 153, 173
Burkhalter, Betty, 71, 154, 279
Bustamante, Lupe, 94
Bussey, Genie, 174, 159
Byrum, Lyle, 65, 71, 147
Byrum, Ruth, 71

—C—

Cabrera, Irma, 94
Cabrera, Jose, 71
Calderon, Carlos, 71
Calderon, Juan, 94
Calkins, Nancy, 228
Calvillo, James, 71
Camacho, Bertha, 71
Mamacho, Elvia, 71
Camacho, Sophie, 150, 228, 242
Camarillo, Pablo, 71
Campbell, Jane, 94, 272
Campbell, Joe, 156, 157, 228, 242
Campbell, John, 94
Campbell, Terry Lee, 94
Campbell, Wilbert, 94, 133
Campos, Antonio, 65, 71
Canchola, Esperanza, 144
Candelaria, Carmen, 71
Candelaria, Feline, 242, 228
Candelaria, Joe, 71
Candelaria, Marina, 154, 174
Candelaria, Mike, 71, 133
Candelaria, Robert, 228, 242
Cano, Jesus, 117
Cano, Rosalie, 147, 242
Cano, Ruben, 150, 228, 242
Carbajal, Felipe, 94
Carbajal, Luis, 94
Carbajal, Manuel, 174
Carbajal, Mike, 94
Carbajal, Patricia, 94
Carbajal, Tessie, 117, 115, 174
Carbajal, Tony, 71
Cardenas, Ramon, 228
Cardera, Hector, 71
Cardona, Fred, 94, 135, 36
Carlos, Isabel, 94
Carmean, Esther, 10, 18, 21, 131, 138, 139, 228, 242, 265, 160
Carmona, Jesusita, 94
Carpenter, Ann, 12, 67, 71, 76, 154, 268
Carpenter, Bob, 140, 174, 161
Carpio, Josefina, 94
Carr, Mike, 156, 157, 174, 195
Carrasco, Agapito, 174, 213, 215
Carrasco, Joe, 55, 213, 214, 228, 242
Carrasco, Virginia, 149, 174
Carreon, Fernando, 71
Carrick, Nancy, 18, 122, 130, 147, 228, 242
Carrillo, George, 71, 134
Carrillo, Martha, 71
Carrillo, Rafael, 71
Carrion, Irene, 94
Carrizal, Bobby, 94
Carroll, Cathy, 71, 144
Carson, Ken, 156, 157, 228
Carter, James, 18, 128, 134, 171, 174
Casillas, Velina, 94
Casillas, Delia, 72
Casillas, Bertha, 174
Casillas, Gloria, 72
Casillas, Martha, 94
Castaneda, Ramona, 144, 174
Castaneda, Yolanda, 72, 144, 145, 154
Castillo, Aida, 72, 145
Castillo, Annie, 14, 9, 229, 243
Castillo, Betty, 94
Castillo, Elisa, 94, 144
Castillo, Mary Lou, 72
Castillo, Pilar, 174
Castillo, Rafael, 174
Castor, Salvador, 243
Castro, Jesus, 72
Castruita, Hector, 72
Cavender, W. T., 65, 72
Cedillo, Carmen, 72, 144, 145
Ceniceros, Lupe, 229, 243

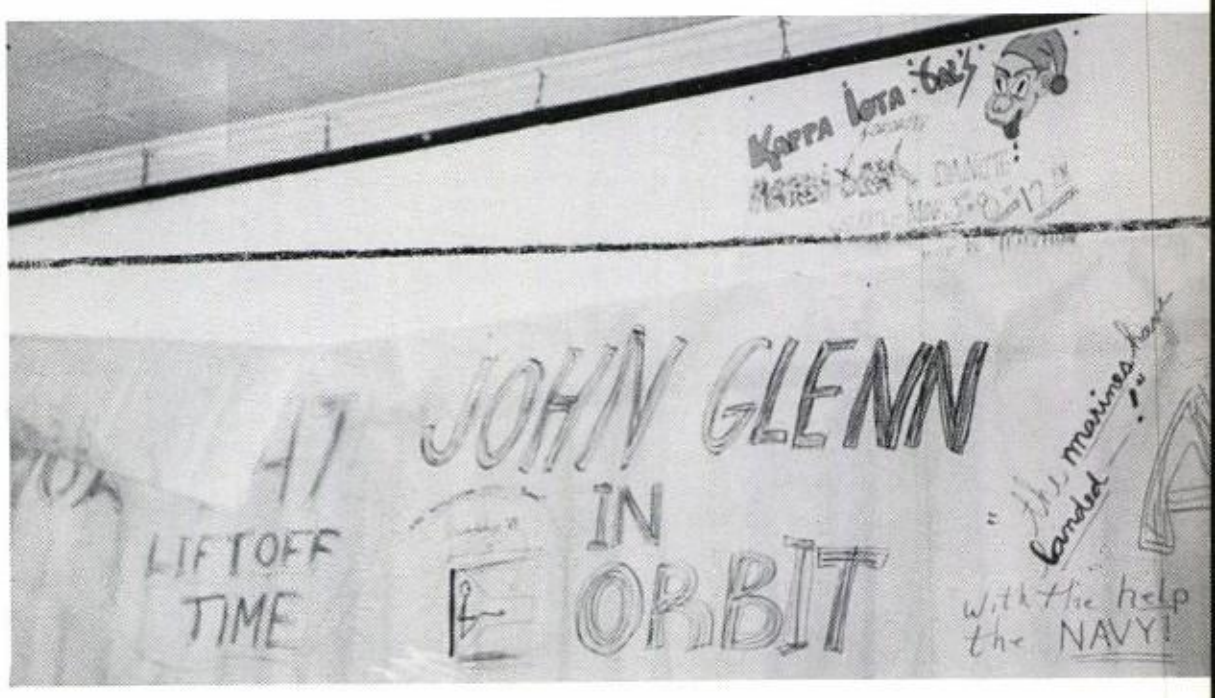

THE ART DEPARTMENT'S BANNER INFORMED ALL THAT GLENN MADE IT SAFELY.

FAMILIAR SIGHT: THE ZARAGOZA BRIDGE—GATEWAY TO MEXICO.

Ceniceros, Rosa, 72
Cerecedes, Irma, 72
Cervantez, Juan, 174
Cervantes, Margarita, 174
Chacon, Armando, 72
Chaires, Cecilia, 174
Chambers, Sharon, 222, 243, 229, 277, 44
Chandler, Gordon, 65, 72
Chandler, Susan, 94
Chavez, Carlos, 94
Chavez, Francisco, 72
Chavez, Luis, 72
Chavez, Mary, 72, 150, 243, 229
Chavez, Mary Ann, 94
Chavez, Miguel, 95
Chavez, Ramon, 95
Chavez, Sammy, 72
Chavira, Bertha, 243, 229
Chavira, Betty, 144, 149, 174
Chavira, Evangelina, 229
Chavira, Joe, 72, 133
Chavira, Lydia, 174
Chavira, Mary, 72
Chavira, Ramon, 72
Chavira, Romulo, 72, 133
Cheek, David, 72
Chew, Lai, 1, 18, 21, 50, 129, 138, 139, 140, 148, 149, 151, 224, 227, 229, 268, 243, 46, 159
Chew, Wayne, 174
Cialone, Joe, 10, 16, 55, 138, 229, 243, 46
Ciavarella, Mary, 95, 116, 147, 155, 277
Ciavarella, Terry, 129, 138, 147, 152, 199, 210, 229, 272, 243, 287, 46
Clark, Connie, 72
Clark, Jerry, 157, 220, 243
Clark, Herbert, 143
Claudio, David, 72, 134, 136
Cleppe, Don, 95, 142, 143, 149
Clifford, Beverly, 148, 154, 174
Clifford, Dennis, 95
Cline, Sharon, 95, 148, 153, 272
Coghlan, Teresa, 152, 175, 210, 268
Cohan, Ronnie, 95, 135, 136, 157
Colchado, Joe, 95, 143
Colchado, Maria, 222, 243
Colwell, Carlisle, 72, 147, 154, 225
Cole, Cynthia, 72, 265
Colgan, Nancy, 139, 152, 210, 229, 243, 287
Collins, Carol, 72
Collins, Donna, 72, 153
Combs, James, 54, 57, 162, 185, 203, 219, 229, 243
Combs, Melvin, 95, 134
Conejo, Rosalie, 175
Conklin, Beverly, 175, 154, 151
Conn, Jimmy, 229, 116, 131
Contreras, Jimmy, 132, 229, 243
Contreras, Pete, 72
Contreras, Manuel, 72
Conway, James, 175, 274
Cook, Bill, 72, 147
Cooper, Carl, 243, 230
Cooper, Philip, 95
Corbin, Ken, 49, 52, 58, 95, 219, 221
Cordero, Irene, 144, 145
Cordero, Maria, 144
Cordero, Martha, 95, 144
Cordova, Alma, 72
Cortez, Augustine, 95, 156
Cortez, Cecilia, 175
Cortez, Frances, 73
Cortez, Roberta, 230
Courreges, Ernest, 63
Courreges, Jon, 95
Cox, Bill, 116, 175
Crabtree, Sharon, 73, 144, 155
Craig, Richard, 95, 134
Crawford, Bobbie, 95, 154
Crawford, Linda, 95, 145
Crawford, Mike, 95
Creteau, Sherry, 73, 143, 153
Crocker, Veronica, 73
Croy, Linda, 175
Cruey, Kent, 95
Crumbo, Max, 95, 157
Cruz, Carol, 95, 144
Cruz, Johnny, 95
Cruz, Leona, 73
Cryer, Janice, 95, 121, 265, 279

—D—

Daily, Adele, 116, 138, 148, 195, 230, 244, 277, 208
Daily, Don, 73
Daniel, Jimmy, 73
Daniell, Dariell, 73, 157
Daniell, Rose, 95, 279, 148, 149, 153
Darling, Charles, 18, 66, 74, 73
Darling, Johnnie, 175, 217, 216
Davenport, Martin, 73, 146, 147
Davenport, Stanley, 209, 55, 230, 243, 214
Davidson, Kathaleen, 95, 96, 277, 148, 152
Davidson, Sharon, 18, 230, 229, 121, 277, 244, 132, 143, 139
Davila, Adrian, 175, 137
Davila, Ella, 230, 243, 149
Davis, Dorval, 230
Dearo, Mary, 96
Dearo, Santiago, 73
DeHerrera, Raymundo, 96
De La Cruz, Lucy, 73
De La O, Robert, 73, 134, 136
De La O, Reyes, 73, 133, 136
de la Torre, Beckie, 18, 51, 175, 279, 152
de la Torre, Jaime, 18, 56, 230, 224, 244
DeLeon, Cecilia, 96
Delgado, Dolores, 230, 131, 244
Delgado, Frances, 73, 144

Border Scene Bring

Delgado, Irene, 73
Delgado, Luis, 96
Delgado, Marie, 73
Delgado, Martin, 175
Delgado, Jesus, 175
Delgado, Mary, 73
Delgado, Rafael, 175, 132
Del Moral, Sarah, 96
DeMeritt, Carolyn, 73, 268, 153
Dettman, Kay, 230, 121, 244, 287, 210
Diamanti, Mike, 230, 129
Diaz, Benita, 73
Diaz, Bruenlda, 73, 146, 153
Diaz, Henry, 96
Diaz, Ismael, 230
Diaz, Jesus, 42, 244
Dickerson, Selina, 74, 144
Dindinger, Nancy, 96, 116, 154
Dittmar, Richard, 75, 211, 223
Dobbin, Bill, 96, 117, 131
Dominguez, Angelina, 96, 175, 144
Dominguez, Angelina M., 96
Dominguez, Aurora, 74, 144
Dominguez, Carolyn, 18, 50, 230, 234, 149
Dominguez, Estella, 74, 144, 145
Dominguez, Esther, 96, 150
Dominguez, Evangelina, 244
Dominguez, Felipe, 74
Dominguez, Francisco, 175, 156
Dominguez, Hector, 150, 230
Dominguez, Irene, 175, 150
Dominguez, Jessie, 230

Mr Keen,
I don't know what you think of me but I think you are wonderful. Thank you. You are very special to me. You are a very talented guy and I wish you all the success in the future. Best of luck to you and your band.
Mike Ellis

Dominguez, Jesusita, 274
Dominguez, Jose, 178
Dominglez, Martha, 74
Dominguez, Mary Ellen, 96
Dominguez, Olivia, 96, 144
Dominguez, Susana, 74
Dominguez, Victor, 96, 157
Dominguez, Yolanda, 74
Dorantes, Rosario, 74
Dowden, Anita, 18, 91, 95, 96, 154, 152, 155
Downum, Billy, 230
Drake, Dale, 74, 149
Drier, Bill, 96
Brier, Margaret, 74
Duckworth, Linda, 74
Dulany, Sally, 178, 269, 121, 152
Dunkhorst, David, 96
Duran, Armando, 230, 244, 166
Duran, Emma, 231, 118, 244, 146
Duran, Frances, 178, 147

Back Memories

Duran, Frank, 231, 244, 149
Duran, Gloria, 74, 144, 145
Duran, Guadalupe, 74
Duran, John, 74
Duran, Mary, 176
Duran, Richard, 231, 244, 146
Duran, Rosalie, 176, 231
Duran, Sandra, 74, 153
Duron, Adolfo, 74
Duran, Dolores, 74, 150
Dye, Sherri, 89, 74, 149

—E—

East, John, 176, 134
Eastham, Betty, 75, 117, 144, 287
Eaves, Charles, 65, 75, 156
Echin, Doug, 96, 131, 135, 116
Edens, Richard, 65, 76, 215
Edens, William, 56, 231, 244
Edmons, Buddy, 96, 136, 156
Edmonston, George, 75, 133
Edquist, Roberta, 89, 75
Edward, Denny, 89
Egozque, Joe, 244
Ekola, Roger, 96
Eldridge, Richard, 63, 176
Elkins, Walter, 63, 96, 231
Elliot, Connie, 75, 144
Ellsworth, Georgina, 176
Ellsworth, Margie, 75
Elmer, Shirley, 96
Elston, Millie, 75
Endlich, James, 232, 244, 136, 130
Enger, Roberta, 96, 147, 148, 287
Enriquez, Irma, 176
Entsminger, David, 75, 133
Escarciga, Bertha, 75
Escobar, Socorro, 97, 153
Escontreras, Henry, 65, 75, 146
Escontreras, Julian, 176
Escontreras, Martha, 75, 144
Escontreras, Refugio, 97
Esperanza, Canchola, 88
Espino, Javier, 97
Espinosa, Patricia, 97
Espinosa, Raul, 176, 131
Esqueda, Aurora, 75
Esqueda, Juan, 176, 222
Esqueda, Magdalean, 75
Esqueda, Martha, 75
Estala, Cantalina, 231
Estrada, Diana, 97
Estrada, Jose, 97
Estrada, Lorenzo, 97, 189, 134
Estrada, Luz, 176
Estrada, Raul, 63, 97
Estes, Dale, 112, 176, 151

—F—

Facio, Gabriel, 97
Faircloth, Teddy, 66, 175, 134
Falby, Carol, 231, 202, 131, 244, 139, 152, 210
Falliner, Maria, 97
Farina, Robert, 97
Faris, Janet, 97
Favela, Marie, 75
Federico, Ernest, 75, 65
Fellabaum, Eddie, 231, 245, 157
Fernandez, Irene, 97, 144, 145
Fernandez, Ramon, 97, 222
Fierro, Robert, 135, 12, 61, 151, 231, 245, 262
Fierro, Ublado, 75
Fifer, Fifer, Audrey, 75
Fifer, Edd, 231, 274, 245, 287
Fletcher, Barbara, 97, 265, 153, 47
Flore, Francis, 76
Flores, Alice, 231, 116, 245
Flores, Alicia, 75
Flores, Cesar, 75
Flores, Francisca, 97
Flores, Maria, 75
Flores, Pablo, 97
Flores, Rebecca, 176
Floyd, Shirley, 231
Foix, Martha, 75
Foley, Janet, 89, 97, 146
Foley, Jeffrey, 75, 133, 146
Folmer, John, 18, 20, 52, 231, 225, 245, 157, 220
Folmer, Wayne, 231, 245
Fox, Frances, 176, 121, 279
Franco, Enrique, 97
Franco, Pedro, 231
Franco, Tommy, 65, 75, 217
Frank, Betty, 97, 287, 153
Franklin, Barbara, 97
Franklin, Cloretta, 97
Frazier, Ray, 65, 75
Frazier, Sheryl, 75
French, Edward, 97, 132
French, Mary, 232, 133, 245
Fresquez, Anita, 18, 91, 117, 150, 97
Fresquez, Edwardo, 1, 17, 232, 123, 159, 161
Fresquez, Elvia, 75
Fresquea, Josephina, 176
Frequez, Martha, 176
Fresquez, Ricky, 75
Fuentes, David, 75
Fuentes, Hector, 25, 56, 232
Fuentes, Ida, 75
Fuentes, Irma, 75
Fuentes, Lydia, 97
Fyffe, Mont, 75, 132, 157

—G—

Gade, Kathleen, 232, 265, 121, 131, 245, 198
Gage, Clayton, 97, 176, 121
Galindo, Irma, 75
Galvan, Andy, 97
Galvan, Ofelia, 232, 116, 245
Galvan, Oscar, 176, 134
Gamboa, Gilbert, 97
Gamboa, Manuel, 75
Gamboa, Yolanda, 98, 144
Gamez, Manuel, 176, 232, 131, 245
Gandara, Edward, 76
Gandara, Jose, 176
Gandara, Manuel, 232
Gandara, Miguel, 176
Gantner, Dianne, 76, 154
Garcia, Ann, 76
Garcia, Andrew, 177
Garcia, Antonio, 76
Garcia, Armando, 76, 131
Garcia, Cathy, 176, 118, 144, 145
Garcia, Frank, 76
Garcia, George, 76
Garcia, Henry, 98, 156
Garcia, Juanita, 76
Garcia, Lourdes, 98
Garcia, Luis, 76

Garcia, Nellie, 177, 150, 154
Garcia, Quon-Yin, 98
Garcia, Rosa, 177
Garcia, Tony, 62, 169
Garnica, Maria, 98
Garrett, Terry, 49, 63, 98, 157, 220, 219
Gates, Elaine, 143
Gates, Catherine, 76
Gaytan, Victoria, 76
Genoveva, Morenco, 76
George, Carol, 232, 121, 120, 245, 139, 141
George, Steve, 89, 98, 121
Gibbany, Norma, 76, 154
Gibson, George, 176, 134
Gilbreath, Barbara, 177, 144
Gilbert, David, 98
Gilchrist, Frank, 177
Gilchrist, Nancy, 76, 265, 279, 44
Gillis, Maud, 177, 114, 265, 279, 271
Ginen, Estella, 76
Giron, Casey, 98, 135
Giron, Lenny, 98, 135, 149
Gnauck, Katie, 1, 177, 268, 152, 140, 158
Gojara, Roberta, 177
Gojara, Trini, 177
Goller, Sue, 232
Gomez, Bertha, 98
Gomez, Polycarpio, 98, 162, 168, 166, 167
Gomez, Jose, 76
Gomez, Juan, 177
Gomez, Marina, 177
Gomez, Olga, 232, 245
Gonzalez, Alicia, 98
Gonzalez, Cecilia, 76
Gonzalez, Daniel, 76
Gonzalez, Georgina, 232, 245
Gonzalez, Lupe, 76
Gonzalez, Magdalena, 98
Gonzalez, Manuel, 77, 133
Gonzalez, Maria, 76
Gonzalez, Mary Ellen, 177
Gonzalez, Maximino, 177
Gonzalez, Robert, 76
Gonzalez, Rosa, 77
Goodman, Bill, 232
Goodman, Jim, 98, 131
Gorrell, Beth, 177, 265, 121, 279
Gorrell, Nancy, 77, 265
Graham, Gary, 232, 274, 245, 149, 130, 122, 193
Graham, Leon, 98, 133
Grahillon, Jose, 98
Grau, Frank, 98
Gray, Mike, 57, 177, 178, 157, 221, 219
Green, Cheryl, 77, 287, 154
Green, John, 77, 189, 169, 216, 217
Greggerson, Judith, 77, 154
Grijalva, Abraham, 98
Grijalva, Christina, 177
Grijalva, Kathaleen, 77
Grijalva, Martha, 232, 245, 139
Grijalva, Osvaldo, 77
Grijalva, Estella, 232
Grissom, Francis, 98
Grissom, Helen, 77
Guerra, Antonio, 77
Guerra, Delia, 77
Guerra, Gloria, 98
Guerra, Grace, 98
Guerra, Irma, 144, 77
Guerra, Javier, 77, 132
Guerra, Maria, 98, 177, 144
Guerra, Mary, 177, 145, 195
Guerra, Saul, 77
Guerrero, Augustin, 135
Guidry, Shirley, 77
Gutierrez, Bernardo, 98
Gutierrez, Carmen, 77
Gutierrez, Willie, 99

—H—

Haldermen, Chris, 99, 63
Hale, Ricky, 77, 156
Hale, Rusty, 77
Hall, Donna, 99
Hamblin, Jo Ann, 177, 279, 139, 152, 210, 140, 160
Hamilton, Sharon, 89
Hamilton, Roy, 232
Hansen, Tommy, 99
Harbert, Jo Ann, 77
Hardy, Don, 57, 177, 185
Harman, Diane, 99, 154, 155
Harmison, Steve, 77, 147, 169
Harper, Guy, 77, 56
Harrelson, Irene, 99, 287, 153
Harrelson, Lillian, 233, 245, 146, 148, 44, 149, 287, 154
Harris, Allen, 77, 132
Harris, Earl, 99
Harris, Rita, 77
Harrison, Diana, 99, 279, 148, 151
Hart, Dorothy, 233, 131, 245, 287, 152, 210, 154
Harvey, Ronnie, 18, 233, 224, 274, 245, 221, 44
Hash, Ronnie, 99
Haugen, Ronald, 178, 133
Hay, Larry, 64, 77
Heavner, Shirley, 233
Heflin, Paula, 1, 233, 245, 133, 158, 161, 140, 151
Helley, Ione, 89
Helms, Robert, 77, 156
Heredia, Estella, 77
Heredia, Irma, 77
Heredia, Martha, 77
Hernandez, Amalia, 178, 139
Hernandez, Arturo, 178
Hernandez, Conrado, 77
Hernandez, Cruz, 117, 233, 245
Hernandez, Enrique, 77
Hernandez, Fredicio, 61
Hernandez, Federico, 99, 65
Hernandez, George, 77
Hernandez, Hector, 77
Hernandez, Hortencia, 233, 245
Hernandez, Joe, 99
Hernandez, Jose, 77
Hernandez, Juan, 99
Hernandez, Manuel, 77
Hernandez, Margarita, 77
Hernandez, Olga, 78
Hernandez, Rene, 78
Hernandez, Roberto, 78, 233
Hernandez, Roberto C., 178
Hernandez, Ruben, 78
Hernandez, Socorro, 233, 245, 139
Hernandez, Teresa, 78
Hernandez, Yolanda, 78
Herrera, Antonio, 78
Herrera, Jessie, 178
Herrera, Martha, 178
Herrera, Ralph, 99
Herrera, Ray, 99
Herrera, Richard, 89
Herrera, Rosa, 78, 155
Herrera, Tony, 233
Hickox, Woody, 78
Hidalgo, Tony, 78, 217
Hidalgo, Ruben, 78, 134
Hill, Jeanne, 78
Hill, Sandra, 178, 277, 131, 147, 140, 151, 160
Hinojo, Grace, 78
Hinojos, Alfredo, 178
Hinojos, Enrique, 78, 221
Hinojos, Eva, 78, 133
Hinojosa, Josephine, 178
Hodges, Barbara, 99, 119
Hodges, Tony, 233, 116, 131, 245
Hoggard, Leslie, 233, 245
Holguin, Arturo, 99, 157
Holguin, Tony, 99
Holguin, Veliz, 178
Hollebeke, Alton, 99, 157
Hollebeke, Carol, 100, 99, 146, 287, 151

Picture Schedules Headaches for Staff, Faculty and Students

Hollebeke, Wayne, 178, 157
Hollingworth, Bart, 78
Holt, James, 99, 121, 135, 137
Howard, Art, 52, 78, 190, 233, 245, 155
Howard, Charlie, 69
Howard, Helen, 99, 272, 153
Howard, Jimmy, 78, 147, 169
Huckaby, Sue, 96, 99, 277, 222
Hudson, William, 178, 176, 274, 214, 147
Hughes, Sammy, 169
Hulbert, Alfred, 8, 233, 129, 194, 245, 136, 138, 130
Hulbert, Linda, 178, 144, 145
Hunt, Woodey, 9, 178
Hulburt, George, 78, 156
Husband, Virginia, 78, 144
Hutchinson, Marsha, 78, 144
Hutchins, Roland, 78, 147

—I—

Ingle, Arthur, 78, 133
Ingmire, Larry, 178, 135
Ingram, Walter, 99, 133, 149
Inmon, William H., 55, 57, 178, 170, 220
Insall, Tom, 99
Irwin, Richard, 233, 128, 274, 134
Iturralde, Hector, 78

—J—

Jackson, Lynda, 12, 18, 21, 50, 233, 197, 255, 126, 246, 130
Jackson, Nikki, 69, 78, 165, 279
Jacobson, Suzanne, 99, 151
Jahrman Jerry 233, 117, 246
James, Mike, 58, 99
Jameson, Diane, 78, 154
Jaquez, Rodolfo, 78
Jaquez, Richard, 178
Jaquez, Sylvia, 99, 153
Jarvis, Shirley, 234, 236, 135
Jasso, Jesus, 99, 136
Jennings, Tommy, 79
Jimenez, Andres, 99
Jimenez, Nicanee, 79
Jimenez, Vivian, 79, 114
Johnson, Diana, 11, 79
Johnson, Suzanne, 178, 121, 272, 149
Johnson, Liz, 11, 234, 198, 265, 279, 282 246, 151, 138, 148, 130, 122, 140, 161
Johnson, Terry, 19, 63, 179, 188, 170
Johnston, Roberto, 99
Johnstone, Ruth, 19, 100, 189, 272, 143, 142 125
Jones, George, 100 ,
Jones, Karen, 76, 79, 153
Jones, Nancy, 49, 179
Jones, Peggy, 79
Jordan, Armando, 179
Jordan, Arturo, 79
Jordan, Jan, 8, 234, 246, 138, 139, 141, 149, 152, 210
Jordan, Jose, 79
Jordan, Richard, 100, 147
Joyner, John, 65, 79
Juarez, Elia, 79
Juarez, Gabriel, 79
Juarez, Grace, 79
Juarez, Maria, 234, 204, 224, 246, 138, 139
Jurado, Alfredo, 100
Jurado, Alfredo, 234, 221
Jurado, Aurora, 100, 246
Jurado, Ramon, 234

—K—

Karber, David, 79
Karger, Candy, 100, 148
Kelley, Terry, 79, 134, 147
Kenneday, Margaret, 179, 121, 272
Kerr, Edwin, 79
Kerr, Linda, 79, 154
Ketchersid, Ray, 179, 135
King, Barbara, 100, 279, 147
King, Kristy, 79, 154
King, Linda, 179, 146, 287, 152, 210, 171
King, Sandra, 234, 161
Klein, Gary, 234, 128, 246, 124
Klein, Sharon, 100
Knipp, Eddie, 63, 100, 274, 169, 214, 208
Knotts, Jimmy, 79, 156
Kollar, James, 179
Kollar, Mike, 100
Kondo, Henry, 234
Krantz, Loretta, 179, 154
Krause, Walter, 79
Krivanich, Marilyn, 79, 149, 287
Kroll, Karen, 79

—L—

Lane, Albert, 234, 121, 246, 135, 143
Lankford, Bonnie, 1, 179, 118, 147, 151, 158
Lara, Annie, 179
Lara, Luis, 79, 156
Lara, Martha, 79
Lara, Ninfa, 100
Lara, Roberto, 79, 134
Lasiter, Roy, 100, 121, 132
Lauchner, Bobby, 100, 157
Leach, Donnie, 179
Lechner, Beverly, 96, 100
Lechner, Genevieve, 179
Lechuga, Ernestina, 234, 246
Lechuga, Martha, 100, 200
Ledesma, Mike, 221
Ledesma, Velma, 100
Lee, Warner, 100, 151
Legarreta, Joaquin, 65, 79

MR. THIRMAN SNAPS THE DRUM CORPS. OFTEN SEEN ON CAMPUS, HE CAME DOWN FROM HIS STUDIO AND TOOK THE GROUP SHOTS.

Lerma, Benito, 79
Lester, Mary, 100
Lew, Lester, 79
Lewis, Jock, 79
Lewis, Johnnie, 179
Lewis, Judy, 79
Lewis, Kendrick, 53, 58, 234, 188, 225, 246, 138, 162, 167
Lewis, Michael, 79
Lewis, Sammie, 100
Leyva, Maria, 179
Linan, Jack, 79
Little, Marilyn, 12, 80, 234, 287
Little, Pauline, 246
Littlefield, Linda, 80
Lockhart, James, 100, 156
Locke, Mack, 80, 133
Loera, Beverly, 80, 88
Loewenstein, Connie, 101, 116, 147
Long, Billy, 80, 157
Long, Mary, 59, 80, 265, 45
Long, Richard, 70, 156
Longnecker, Tom, 101, 133, 137, 143, 147
Loomis, Sonny, 157
Lopez, Alice, 234, 246
Lopez, Andy, 101
Lopez, Clements, 80, 133
Lopez, Emma, 101
Lopez, Ernesto, 80
Lopez, Esther, 80
Lopez, Gloria, 80
Lopez, Henry, 179
Lopez, Joe, 80
Lopez, Katy, 246, 138, 235
Lopez, Lupe, 179
Lopez, Miguel, 179
Lopez, Manuela, 80
Lopez, Pedro, 179
Lopez, Rebecca, 101
Lopez, Richard, 80
Lopez, Robert, 101
Lopez, Rosalie, 101
Lopez, Rose Marie, 80, 154
Lopez, Teresa, 80
Lopez, Yolanda, 80
Losoya, Jose Luis, 101
Lovelace, Lisa, 101, 272, 147, 149
Lowther, George, 235, 244, 246
Loya, Stella, 179, 116, 143
Loya, Becky, 101, 117, 148, 150
Loya, Gloria, 101
Lyerly, Bonnie, 8, 235, 116, 277, 246, 138, 139, 154
Lyerly, Vickie, 179, 118, 121, 277, 138, 159
Lyon, Janice, 235, 116, 131, 246

—Mc—

McArthur, Linda Mary, 81
McCain, Nancy, 235, 147, 135
McDaniel, Lyndon, 180
McDonald, Bug, 268, 180, 152
McDonald, Charlene, 81
McDonald, Linda, 180, 265
McKibben, Raymond, 101
McLaughlin, Billye, 235, 247
McLaughlin, Joy, 235, 247
McLean, Bill, 63, 180, 152, 211, 219
McLure, Gloria, 154
McMillan, Gary, 235, 133, 125
McNeal, James, 235, 247
McNutt, Johnny, 180, 63, 169
McVay, Virginia, 101

—M—

MacDonald, Duane, 180, 178, 121, 157

Outstanding Talent Discovered Daily

ARLENE HOWARD STRIKES A BALLET POSE. ARLENE PERFORMED DURING THE SENIOR FROLICS.

Lopez, Augustin, 80, 133
Lopez, Carlos, 80
Lopez, Dolores, 101
Lozano, Cecilia, 80
Lozano, Olivia, 80
Lozoya, Maria, 101
Lozoya, Pete, 235, 117, 131, 246
Lucero, Alfredo, 101
Lucero, Edward, 179, 132
Lucero, Eugenio, 80
Lucero, Manuel, 80, 156
Lucero, Manuel J., 179
Lucero, Martha, 80, 154
Lucero, Raul, 80, 156
Lucero, Salvador, 80, 214
Lucia, Carolyn, 80, 154
Luera, Juan, 80
Lujan, Delia, 145
Lujan, Eulalia
Luna, David, 80
Luna, Ernest, 80
Luna, Henry, 246, 135, 136
Luna, Lucy, 179
Luna, Yolanda, 80
Luty, Janet, 235, 119, 121, 246
Luty, Thomas, 235, 246
Luye, Dawn, 179, 121, 272, 147, 148
MacDonald, Orlan, 74, 89
MacDonald, Stanley, 91, 101
Macias, Alberto, 80
Macias, Alonso, 101
Macias, Bertha, 235, 118, 247
Macias, Carmelita, 17, 21, 235, 225, 126, 277, 247, 135, 136, 139, 150
Macias, Raquel, 119
Macias, Ricardo, 235
Macias, Tony, 180
Madrid, Juanita, 101
Madrid, Roberto, 101
Madrid, Sandy, 180, 118
Maese, Elaine, 80
Magee, Paul, 235, 128, 247, 124
Manriquez, Martin, 180, 156
Manriquez, Rose Mary, 90, 101, 117, 149
Manriquez, Salvador, 180, 144
Marestein, Dolores, 80
Marestein, Gloria, 101
Marmolejo, Eddie, 235, 180
Marmolejo, Elia, 80
Marquez, Antonia, 81
Marquez, David, 213, 214
Marquez, Irma, 101, 144, 149, 145
Marquez, Lydia, 247
Marquez, Manuel, 134

Marquez, Manuel, 81
Marquez, Roberto, 101, 215, 214
Marsh, Margaret Ann, 180, 114, 265, 279, 171
Martin, Jerry, 132, 81
Martinez, Alfred, 81
Martinez, Clara, 101
Martinez, Dora, 81, 153
Martinez, Dora S., 81
Martinez, Evangelina, 81, 154
Martinez, Fred, 65, 81
Martinez, Gilbert, 235
Martinez, Gloria, 81
Martinez, Guadalupe, 235
Martinez, Hector, 101, 162, 168, 215, 161
Martinez, Irene, 81
Martinez, Irma, 81
Martinez, Ismael, 81
Martinez, Juanita, 101
Martinez, Manuel, J., 63, 101, 133
Martinez, Maria, 102, 153
Martinez, Maria Elena, 102
Martinez, Margie, 102
Martinez, Nancy, 81
Martinez, Pete, 116, 247
Martinez, Robert, 102, 131
Martinez, Rogelio, 235
Martinez, Sam. C., 81
Martinez, Yvonne, 102
Mask, Linda, 102
Maskrey, Richard, 180, 121
Massey, Marvin, 81
Mata, Lorenzo, 102, 134, 136
Mata, Ruben, 81
Mata, Virginia, 101, 155
Mathis, David, 81, 132
Mathis, Leslie, 236, 247
Mathis, Susan, 102
Maupin, Harry, 81
Maxwell, Elaine, 236, 247
Maya, Freddy, 180, 121, 213
Maya, Mary, 81
Maynard, Margaret, 71, 154
Maynes, Luis, 59, 102, 162, 166, 167
Mayorga, Louie, 102, 121
Meck, Mina, 81, 155
Medrano, Pedro, 102
Megason, Margaret, 74, 81, 279, 155
Meissner, Sandra, 102, 147, 155
Melendez, Manuel, 236, 121, 247, 135, 136
Melendez, Maria Elena, 236, 144, 224, 131. 247, 138, 139
Melendez, Pantaleon, 180
Mendez, Alicia, 236, 247
Mendez, Ida, 81
Mendez, Margie, 180, 139, 144, 150
Mendez, Mary Helen, 81
Mendez, Mary, 236, 247, 159
Mendoza, Aurora, 102
Mendoza, Clara, 81
Mendoza, Raymond, 236
Meraz, Luis, 103, 156
Meraz, Sara, 19, 180, 188, 118, 170, 139, 150, 163, 124
Mercado, Oscar, 236, 143
Mercado, Oswaldo, 102
Metzger, Steve, 82, 132
Michaels, Valentine, 82
Milam, Donna, 236, 121, 268, 247, 155, 155
Miller, Barbara, 82, 146, 155
Miller, Carl, 82, 156
Miller, Sara, 102, 147, 287, 223
Mince, Joyce, 82
Minjarez, Lupe, 236, 247
Miranda, Olga, 82
Mischen, Edward, 236, 247, 138, 46
Mitchell, Arlette, 102
Mitchell, Ila Marie, 236, 247
Mitchell, Linda, 8, 19, 51, 236, 265, 126, 279, 132
Moir, David, 82, 217
Moir, Susan, 102, 121, 272, 148, 153
Molinar, Alberto, 65, 82, 133
Molinar, Carlos, 82
Molinar, Mary, 82
Molinary, Joey, 102
Monninger, Lou, 236
Montanez, Carlos, 102
Montanez, Gloria, 180, 222
Montes, Hector, 102
Montes, Irma, 82
Montelongo, Rogelio, 180
Montoya, Bobby, 102
Montgomery, James, 180, 171
Montgomery, Richard, 102, 133
Moore, Betsy, 277, 147, 148, 154, 155
Moore, Elizabeth, 180
Moore, Sharon, 82, 155
Moore, Richard, 82, 136
Moorhouse, France, 102, 116
Morales, Alfonso, 82, 135
Morales, Armando, 90, 102, 149
Morales, Cris, 236
Morales, Felipe, 236, 247, 157
Morales, Martha, 82
Morales, Mickey, 82
Morales, Nellie, 82
Morales, Raquel, 82
Moreno, Antonia, 139, 236, 247
Moreno, Armando, 181
Moreno, Herlinda, 102
Moreno, Ignacio, 82
Moreno, Julie, 102
Moreno, Leonor, 181
Moreno, Lucio, 181
Moreno, Porfirio, 82
Morgan, Weldon, 102
Morris, Brian, 102
Morris, Nixon, 82, 135
Morton, Richard, 65, 182, 156
Morton, Tim, 49, 59, 236, 247, 157, 220
Moss, Roberta, 181, 118
Muller, Carl, 236
Muller, Robert, 82
Muller, Rudy, 82, 117, 131
Munch, John, 82, 134
Munch, Paul, 103, 116, 121, 131
Munoz, Tessie, 103
Munselle, Mary Beth, 181
Murguia, Hector, 82, 132
Murillo, Rudy, 103, 143, 142, 169, 215
Murphy, Judy, 82, 237
Murphy, Geoff, 237, 247
Murrah, Julia, 144
Musgrove, Barbara, 103, 143, 148, 125, 143

—N—

Nabhan, Gloria, 103, 119
Nabhan, Jean Marie, 237, 115, 118, 247, 134, 150
Najera, Charles, 82
Najera, Estefana, 82
Nance, Harriet, 104, 103, 121, 268, 154, 153, 155
Nance, Mary Annette, 82, 144, 146, 195, 155
Natividad, Enriqueta, 82
Natividad, George, 181, 220
Navarrete, Delia, 19, 67, 89, 189
Navarette, Ernest, 83
Navarette, Ernest, 83
Navarrete, Eva, 103
Navarrete, Henry, 247
Navarrete, Hortencia, 103, 247, 139
Navarrete, Tencha, 237
Navarrez, Antonio, 103
Navarro, David, 83
Navarro, Sonia, 103, 144
Navidomskis, John, 83
Navidomskis, Pete, 128, 215, 214
Naylor, Craig, 103, 211, 223
Naylor, Ronny, 171, 168, 169
Nelms, Shirley, 237
Nemeth, Pat, 103, 117, 277, 148
Nevarez, Consuelo, 83, 144
Nevarez, Dora, 88, 145
Nevarez, Elena, 181
Nevarez, Johnny, 103
Nevarez, Juanita, 237, 247, 150
Nevarez, Petra, 181
Nisbet, David, 83, 133
Nisbet, James, 83
Nolen, Bill, 237
Norris, Rodney, 83, 135
Nunez, Juan, 83
Nunez, Maria, 83
Nunez, Ramon, 83, 221
Nunez, Ricardo, 103, 217

—O—

Oazaca, Gloria, 181, 144
Odom, Barbara, 83
Olivas, Angelina, 181
Olivas, Armida, 89
Olivas, Carolina, 103
Olivas, Norberto, 103
O'nan, Charles, 83, 156
Oporto, Mary, 237, 247, 139, 150
Oppenheim, Ida, 237, 248, 132
Oppenhim, Sam, 237, 157
Orenduff, Michael, 237, 274, 248
Orenduff, Michael, 237, 274, 248
Orenduff, Pat, 98, 103, 116, ~~248~~ 248, 148, 149
Ornelas, Ralph, 59, 181, 213
Oropeza, Armando, 181
Oropeza, Linda, 103
Ortega, Carmen, 83
Ortega, Elias, 145
Ortega, Elisa, 83, 144
Ortega, Isaac, 83
Ortega, Maria, 103, 144, 145
Ortega, Maria, 103, 144, 145
Ortega, Maria, De, 103
Ortega, Mike, 103
Ortega, Oscar, 104
Ortega, Richard, 83, 132
Ortega, Robert, 83
Ortega, Tony, 83
Ortega, Virignia, 181, 118
Ortiz, Armando, 104
Ortiz, Elvira, 104
Ortiz, Juan, 104
Ortiz, Rosa, 83
Ortiz, Rosalie, 237, 248
Osborne, Terry, 66, 83, 156, 217
Otero, Vickie, 83
Owen, Richard, 104, 157
Oyston, Alex, 104

—P—

Pack, Dee, 238, 151
Pacholski, Richard, 89, 104
Padilla, Armida, 83, 146, 154, 155
Padilla, Ernest, 104, 132
Padilla, Velia, 238, 110, 248
Padilla, Vickie, 181, 238, 248
Palacios, Cecilia, 238, 248
Palacios, Glenda, 104
Palomares, Rita, 238
Pando, Ramona, 83
Pantoja, Robert, 104
Paria, Ofelia, 238
Paredes, Enrique, 83
Paredes, Magdalena, 104
Parra, Alicia, 83
Parra, Claudia, 83
Parra, Dan, 181, 238, 150
Parra, Danny, 143, 47
Parra, Jessie, 83, 153
Parra, Jose, 65, 83, 217
Parra, Lillian, 181
Parra, Salvador, 65, 83
Parra, Stella, 181
Patterson, Dolores, 104, 147
Patton, Deryle, 83
Patton, Keni, 49, 181, 183, 268, 139, 138, 155, 154
Pauk, John, 63, 104
Pavia, Ofelia, 222, 154
Payan, Delfina, 104
Payan, Emiliano, 83
Payan, Salvador, 83
Paz, Cecilia, 83, 154, 200, 155
Paz, Frances, 83, 145
Paz, Guadalupe, 104
Paz, Jose, 83
Pearce, Larry, 83
Pearson, Paulette, 238, 279, 248
Pedraza, Aurora, 83
Pedraza, Jose, 104
Pedregon, Alicia, 104
Pedregon, Arturo, 104
Pedregon, Carmen, 104
Pedregon, Cheno, 83
Pdregon, Guadalupe, 104, 150
Pedregon, Luis, 238, 248, 138, 139, 150, 194
Pedregon, Martha, 83
Pena, Robert, 84
Pena, Teresita, 19, 128, 291, 224, 247, 150
Perales, Bill, 65, 83
Perea, Jimmy, 83
Perea, Ruby, 181
Perez, Abigail, 104
Perez, Dolores, 84
Perez, Esther, 84
Perez, Lupe, 84
Perez, Lydia, 181, 144, 145, 151, 161
Perez, Rodolfo, 83
Perez, Teresa, 104
Person, Jan, 238, 113, 115, 116, 126, 129, 248
Phares, Teddy, 238

"Hurry Up and Wait"

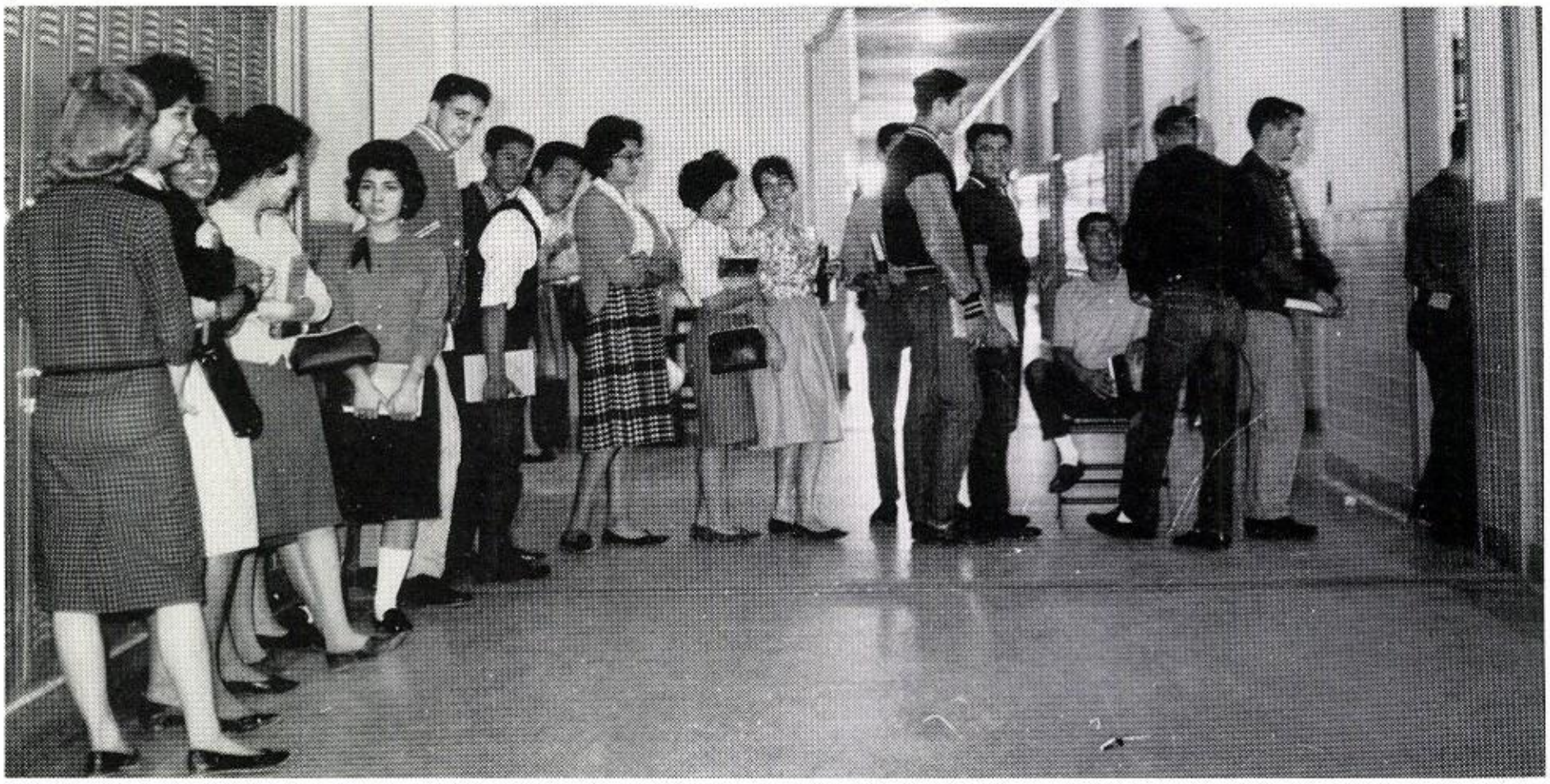

LINES CHARACTERIZE THE MID-TERM SCHEDULE CHANGES AS STUDENTS QUEUE-UP TO OBTAIN TEXTS FOR NEW COURSES FROM THE BOOK ROOM.

Pike, John, 63, 181
Pineda, Guadalupe, 105
Pinon, Delia, 238, 118, 248
Pinon, Jesus, 84, 133
Pinon, Johnny, 181
Pinon, Lorenzo, 89
Pinon, Manuel, 84
Placencia, Nicolas, 63, 105
Plowman, Norma, 238, 131, 277, 248, 138, 154, 152, 155, 140, 151, 159
Ponca, Ofelia, 248
Porras, Gloria, 84, 144
Porras, Lucia, 84
Porras, Luciano, 84
Porras, Lupe, 84
Porras, Mario, 84
Porras, Robert, 84, 156
Portillo, Erne, 238, 162, 166
Poss, Aubrey, 105
Poss, Frances, 84
Poss, Janet, 181
Poston, Jo Anne, 105
Powell, Gerald, 84, 133
Powers, Susan, 84, 272, 147
Preusser, Sue, 84
Price, John Roy, 84, 169
Price, Nancy Ann, 105
Prieto, Delia, 84
Puentes, Magdaleno, 182
Puga, Maria, 84
Puga, Rosemary, 105
Pugh, Annette, 238, 131, 248, 287, 161
Pugh, Jerry, 105, 157
Pugh, Johnny, 195
Pulido, Jovita, 105
Pulido, Salvado, 84
Purvis, Virginia, 84
Putnam, Judy, 70, 84, 154, 153, 155
Putty, Edward, 84
Putty, Patsy, 82

—Q—

Qualls, Bill, 182, 229, 121
Quesada, Eliza, 84
Quesada, Emily, 105
Quesada, Joaquin, 63, 84
Quezada, Martin, 182
Quezado, Pedro, 182
Quijas, Eduardo, 84
Quinones, Jimmy, 84
Quinones, Joe, 62, 182
Quinones, Ralph, 105
Quinonez, Humberto, 1-5
Quintana, Hector, 105
Quintana, Lucy, 105, 144, 145

—R—

Rader, David, 65, 84
Ragsdale, Phillip, 84, 156
Rahnefeld, Allen, 84, 136
Rahnefeld, Charles, 156
Rainer, Prentis, 84
Ramirez, Anamaria, 105
Ramirez, Cayetano, 116, 131, 182, 238
Ramirez, Dolores, 105
Ramirez, Dolores, 84
Ramirez, Eloisa, 238
Ramirez, Jose, 63, 105
Ramirez, Juan, 84
Ramirez, Manuel, 134
Ramirez, Roberto, 65, 84
Ramos, Armando, 182
Ramos, Joe, 105
Ramos, Richard, 105
Rascon, Gilbert, 84
Rasor, Christine, 238
Rebeles, Arturo, 182
Rebeles, David, 105
Rebeles, Samuel, 84
Rebeles, Tomas, 239
Recovo, Carolina, 84
Recovo, Gustavo, 105
Redwine, Louis, 105
Redwine, Margie, 84, 154, 155
Reeves, Rona, 85, 153, 155
Regan, Barbara, 239, 114, 248, 133, 287
Regan, Eddie, 60, 238, 221
Regan, Mike, 65, 84, 44
Reichardt, Christy, 84, 277
Reichardt, Connie, 239, 277, 248, 138, 194, 140, 46, 161
Reveles, Dolores, 182
Reveles, Maria, 105
Reveles, Mary, 84, 155
Reveles, Nina, 154
Reveles, Pomposo, 84
Reveles, Roberto, 84, 132, 136
Revelez, Rosie, 85
Rey, George, 105
Rey, Jesus, 182
Reyes, Andrea, 85, 144
Reyes, Antonia, 105
Reyes, Eulalio, 85
Reyes, Jose, 85
Reyes, Lorenza, 85
Reyes, Lupie, 85
Reyes, Ramon, 85
Reyes, Richard, 105, 128, 134, 136
Reyes, Ricardo, 105
Reyes, Vicente, 105
Reyna, Adan, 105, 157
Reza, Antonio, 105, 116, 131, 134
Reza, Lorenzo, 85
Reza, Ramon, 85, 121
Reza, Ramon, 85, 121
Reza, Tony, 121
Rhodes, Carol, 106, 149
Richardson, Gary, 63, 106, 216, 217
Richter, Frank, 106, 133
Rincon, Rogelio, 85
Ringquist, Diana, 182, 183, 265, 154, 200, 152, 225, 194, 155, 209
Rivera, Dora, 106
Rivera, Luis, 85
Rivera, Maria, 85
Rivera, Norma, 182, 150
Rivera, Ruben, 85
Rivera, Robert, 1, 182, 132, 140, 159
Rivera, Santiago, 182
Roach, William, 85
Roberts, Rollin, 106, 134, 135, 147
Roberts, Sharon, 106, 121
Roberts, Sherry, 85
Robinson, Robert, 182, 239, 248, 130
Robles, Gracie, 85, 144, 148
Rocha, Chris, 182
Rocha, Christina, 118
Rodarte, Hortencia, 85
Rodela, Consuelo, 182, 119
Rodela, Yolanda, 106, 118
Rodgers, Wanda, 85, 191, 157, 152
Rodriquez, Adrian, 106
Rodriquez, Alicia, 106
Rodriquez, Angie, 144
Rodriquez, Frances, 106, 144
Rodriquez, Frank, 106
Rodriquez, Imelda, 106
Rodriquez, Juanita, 85
Rodriguez, Lorenzo, 85
Rodriguez, Luz, 106
Rodriquez, Manuel, 85
Rodriquez, Marcos, 239, 162, 185, 167
Rodriguez, Nicky, 106
Rodriguez, Rodolfo, 182, 220
Rodriguez, Santiago, 239, 248, 150
Rodriguez, Yolanda, 106, 144, 145, 151
Rojas, Rachel, 106, 119
Romero, Carlos, 239
Romero, Fernando, 85, 117, 131
Romero, Grace, 85
Romero, Jesusita, 182, 139, 149

"Where the Silvery Rio Grande,"

Romero, Juliette, 106, 153
Romero, Raquel, 85
Romero, Yolando, 85, 153, 155
Romney, Elizabeth, 106, 265, 225
Romney, Lynette, 182, 265, 155
Romney, Marshall, 73, 85
Romo, Armando, 106
Root, Frank, 1, 107, 133, 151, 158
Rosales, Clara, 239
Rosales, Emilia, 85, 153
Rosales, Maria, 107
Rosales, Teresita, 239, 131, 248, 150
Rose, Donald, 85
Rose, Janie, 182
Rose, Pasty, 182
Rose, Robert, 63, 182, 215
Rosencrans, Willie, 1, 2, 19, 183, 161, 170, 150, 140, 151, 159
Rouse, Butch, 239, 121, 248
Rubio, Carlos, 85
Rubio, Enrique, 85
Rucker, Jay Ann, 85, 149, 153
Ruedas, Elvira, 85
Ruedas, Martin, 107
Ruelas, Jose, 85, 131
Ruiz, Oscar, 107
Ruiz, Rosario, 85
Ruiz, Sammy, 183
Ruiz, Tony, 239, 248, 149, 150
Russek, Enrique, 85, 134
Rust, John, 85, 156
Rutledge, Calvin, 63, 91, 107

—S—

Sain, Pat, 183, 146
Salas, Concepcion, 85
Salas, Guillermo, 183, 157
Salas, Jose, 85, 133
Salas, Lorenza, 85
Salas, Mary, 107, 145
Salas, Rafael, 19, 90, 117, 134
Salas, Romelia, 239, 248
Salaiz, Maria, 85
Salaiz, Rudy, 85
Salazar, Alejandro, 86, 131
Salazar, Nancy, 19, 20, 239, 121, 248, 150, 22
Salinas, Rigoberto, 107, 117
Salinas, Robert, 131
Sambrano, Lorenzo, 274
Sambrano, Trini, 183, 239
Sambrano, Urbano, 107, 117, 47
Sanchez, Elenor, 107
Sanchez, Flora, 183
Sanchez, Flora, 183
Sanchez, Hector, 86, 117, 131
Sanchez, Henry, 135, 136, 137
Sanchez, Juan, 65, 86
Sanchez, Margarita, 86
Sanchez, Mary, 86, 131
Sanders, Mary, 239, 248, 121, 149
Sandoval, Barbara, 144
Sandoval, Porfirio, 86
Santillano, Elisa, 86
Santillano, Victor, 183
Santini, Arturo, 86, 132, 136
Sarmiento, Cruz, 143
Sarmiento, Evangelina, 86
Sarmiento, Margarita, 183, 155
Sarmiento, Yolanda, 86, 155
Sather, Gordon, 60, 183, 214
Saucedo, Simon, 86
Saucedo, Terry, 86
Scarbrough, Shirley, 183, 116, 279, 155, 140, 151, 154, 161
Schneider, Laverne, 239
Schneider, Susan, 86, 154, 153
Schumacher, James, 107, 134
Scott, Catherine, 239
Seitsinger, Patty, 183, 277
Serafin, Angie, 239, 248, 139
Serafin, Joe, 107
Serafin, Mary, 116
Serna, Teresa, 107, 150
Sertuche, Antonia, 86, 155
Sevier, Lonnie, 239, 195
Shadle, Christina, 239, 248
Shadle, Yolanda, 183, 223
Shaffer, Dennis, 86
Shaffer, William, 183, 157
Shapleigh, Ken, 107
Sharp, Peggy, 148, 155, 240, 277, 244, 248, 134, 208
Sheldon, Pat, 89, 91, 107, 135
Sherrell, Sue, 86, 147
Sherrell, Paul, 107, 117, 131
Sherwood, Sandra, 107, 265, 121, 279, 148, 153, 211
Shinn, Virgileen, 86, 117, 146
Shipman, Jean, 183
Silva, Elva, 107
Silva, Josefina, 119, 145
Silva, Josephine, 240, 248
Silva, Maria, 86
Silva, Norma, 183, 144
Silva, Raul, 86, 132
Silvas, Dora, 107, 119
Simental, Luis, 86
Simonson, Ray, 134
Sims, Elizabeth, 86
Sinclair, Albert, 107, 134
Skaw, Ronald, 86
Slape, Johnny, 86
Smith, Doyle, 63, 107
Smith, George, 240, 131, 249, 149
Smith, Joyce, 107, 114, 277, 147
Smith, Mary, 1, 131, 138, 140, 152, 228, 240, 249, 272, 159
Smith, Roger, 183, 117
Smith, Ruth, 183, 287, 152, 210
Smith, Terry, 49, 183, 268, 152, 210, 45
Smysor, Dorance, 86
Snelson, Charlotte, 86, 272

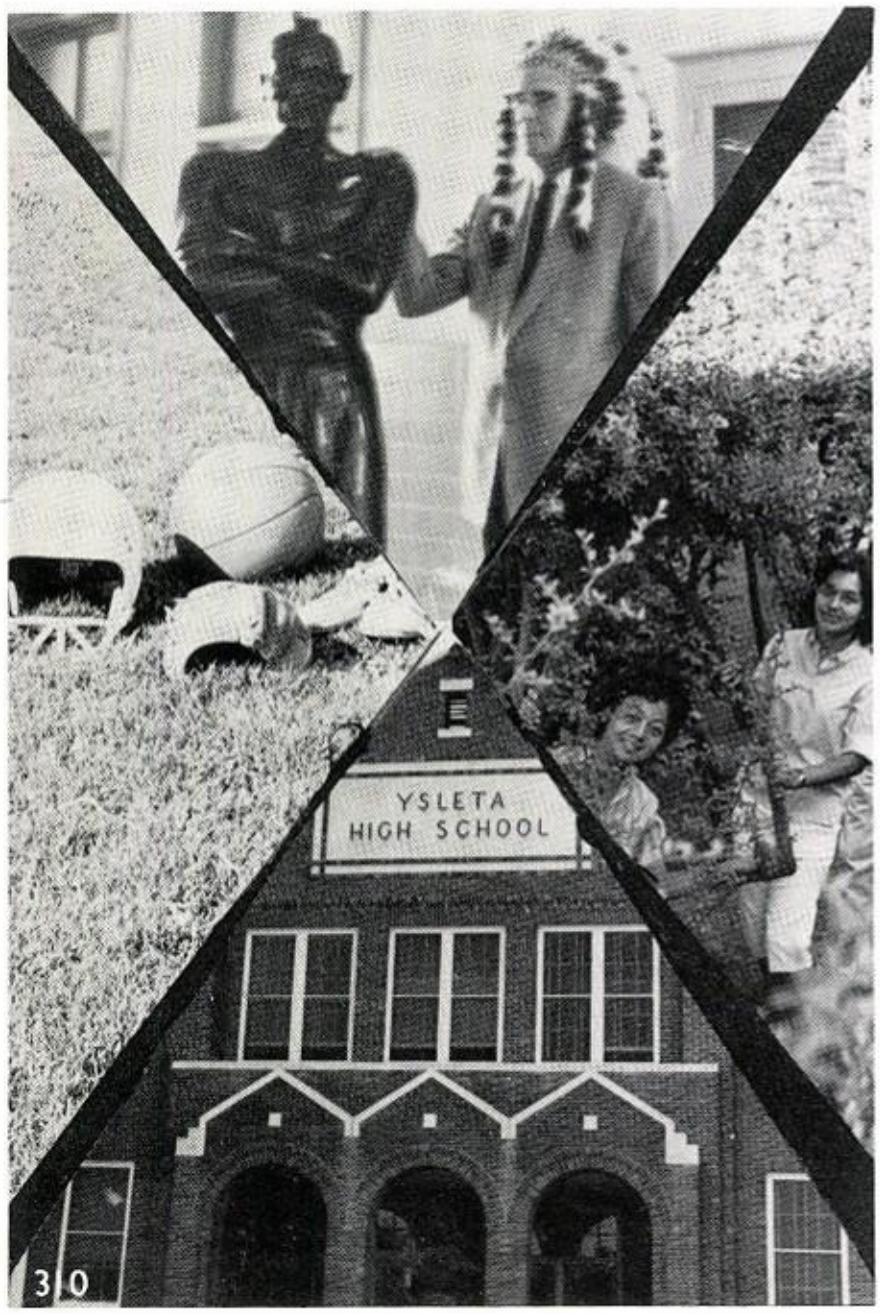

Snyder, Susan, 155
Solano, Beatrice, 86
Soano, Francisco, 240
Solano, Juan, 183
Soledad, Lopez, 86
Solis, Armandi, 86
Solis, Carlos, 107, 134, 136
Solis, Margie, 107
Solis, Maricela, 107
Solis, Mary, 240, 249
Soper, Gene, 108, 211, 219
Sopher, Douglas, 63
Sosa, Carlos, 220
Soto, Belen, 108
Soto, Dolores, 86
Soto, Estella, 146
Soto, Francisco, 63, 108
Soto, Luis, 108
Soto, Luisa, 240
Soto, Maxie, 86
Soto, Ricardo, 240
Soto, Robert, 86, 133
Soza, Carlos, 108
Sparks, Annette, 108, 116, 121, 147, 272
Sprite, Janice, 86
Spry, Jane, 86
Spry, Orin, 108
Starling, Weldon, 86
Starling, William, 10, 240, 247
Steger, Jo Jean, 86
Stephens, Stephen, 63
Stephenson, Mary, 86, 153, 272
Stevens, Cheryl, 158, 1, 117, 147, 183, 277
Stevens, David, 86, 131
Stewart, Patti, 158, 1, 147, 152, 240, 249
Stickler, Gay, 116, 130, 240, 193, 249
Stinson, Janet, 19, 148, 183, 272
Stone, Jan, 108, 148, 265, 272, 151, 134
Stone, Judy, 1, 2, 19, 21, 51, 240, 350, 151, 225, 265, 277, 249, 138, 139, 148, 158
Stout, Bennie, 108, 117, 131
Stovall, Laurie, 108, 277, 151
Strobel, Shirley, 86, 149
Strange, Fred, 108
Strong, James, 86
Strong, Susan
Sullivan, Shirley, 86, 154
Sumner, Patty, 108, 279, 148, 153, 211, 151
Sutherland, Shirley, 86, 147, 155
Sutherland, William, 240, 249, 138
Sutherlin, Mike, 10, 17, 52, 54, 60, 61, 240, 249, 221, 219
Swinson, Ronnie, 87

—T—

Taft, Erwin, 108
Talley, Jess, 60, 183
Talley, Sue, 87, 153, 155
Tapia, Ronald, 64, 87
Tappan, Johnnie, 87, 265, 279, 153
Tarango, Lily, 240, 249
Tarango, Lydia, 119
Taylor, Delbert, 183
Taylor, Glenn, 108, 134
Taylor, Sandy, 183, 177, 121, 268, 148, 155
Teasley, Linda, 87, 268, 155
Teifeiro, Edgar, 108, 117, 131, 156
Telles, Alberto, 87
Telles, Dora, 108
Telles, Fernando, 87
Telles, Ruben, 240, 249, 162
Telles, Sammy, 240, 249
Tellez, Richard, 87
Teran, Albery, 87
Teran, Velia, 87, 145
Tercero, Teresa, 87
Tessandori, Joe, 64, 87, 217
Thetford, Mary, 87
Thomas, Carol, 240
Thomas, Don, 1, 19, 184, 121, 139, 140, 151, 158
Thomas, Marsha, 9, 184, 121, 268, 138, 152
Thompson, Cassie Sue, 108
Thompson, Jack, 65
Thompson, John, 87, 156
Thompson, Sharon, 87
Thompson, Sylvia, 108, 147, 148
Thomson, Penny, 184, 287, 152
Throgmorton, Gary, 87
Thunhurst, Daayl, 240
Tice, Jay, 63, 184, 274, 214
Tidwell, Kathryn, 87, 148
Titus, Robert, 63, 184, 274, 219
Todaro, Jeannie, 12, 19, 184, 177, 138, 139, 140, 151, 160
Tomkins, Brenda, 87
Toone, Barbara, 19, 184, 265, 287, 152, 140, 160
Toone, Mary, 13, 87, 265, 287, 152, 153
Torres, Bertha, 184, 150, 145
Torres, Fidel, 240, 249, 133
Torres, Irma, 87
Torres, Joseph, 87
Torres, Nepetali, 108, 121
Torres, Susan, 108
Torres, Tony, 108, 121
Tovar, David, 61, 184, 221
Tovar, Gloria, 87
Tovar, Rosa, 184
Trantor, Tommy, 240, 117
Trejo, Armando, 241, 162, 164
Trejo, Daniel, 241, 205, 249
Trejo, Francisco, 108, 133
Trejo, Juan, 87, 133
Treviso, Leonel, 87
Treviso, Carmen, 184
Trevizo, Emma, 19, 43, 241, 188, 249, 144, 145
Trevizo, Estela, 184, 139
Trevizo, Ignacio, 87
Trevizo, Leonell, 116
Trujillo, Avelardo, 184
Trujillo, Beatrice, 87
Trujillo, Eddie, 108, 143, 151
Trujillo, Enrique, 87
Trujillo, Feliz, 184, 241
Trjillo, Frank, 19, 67, 87
Trujillo, Lupe, 184, 139, 150
Trujillo, Octavio, 87, 134
Trjillo, Olga, 184
Trujillo, Virginia, 241
Turner, E. J., 87, 133
Turner, Marvin, 184
Tuttle, Gary, 87, 136
Tyra, Janice, 87
Tura, Jeff, 87, 156
Tyram, Garrett, 108, 157
Tyra, Marilyn, 241, 249, 138
Tyra, Normalee, 108

—U—

Ugalde, Leonor, 108
Ulloa, Andres, 88
Urquidi, Felipe, 88
Urquizo, Cecilia, 108, 153

—V—

Valadez, Esther, 88, 223
Valadez, Marcelino, 184, 241
Valadez, Maria, 108
Valadez, Marta, 89
Valadez, Natalia, 88, 155
Valdez, Antonio, 88
Valenzuela, Albert, 88
Valenzuela, David, 88
Valenzuela, Patricia, 88
Valverde, Maria, 144
Vance, David, 88
Vance, Nelson, 108, 116, 131, 149
Vannatta, Jane, 88, 147
Vara, Daniel, 109
Vara, Mike, 88
Varela, Frank, 19, 91, 109
Vargas, Ana M., 81
Vargas, Pedro, 88
Vargas, Ramona, 185, 150
Vargas, Rosa, 109
Vasquez, Alvesa, 241, 249, 144, 155
Vasquez, Beatrice, 185, 144, 150, 287
Vasquez, Connie, 241, 249
Vasquez, Dolores, 109

Vasquez, Faustino, 88
Vasquez, Henry, 88
Vasquez, Joe, 109, 185, 157
Vasquez, Joe, 63, 134
Vasquez, Mary, 109, 241
Vasquez, Olivia, 88
Vasquez, Raul, 63, 109, 133, 149
Vasquez, Roberto, 109, 132
Vasquez, Rosalie, 109
Vasquez, Rosenda, 109
Vasquez, Shirley, 88
Vaughan, Cheryl, 241, 249, 211, 151, 161
Vechot, Yvonne, 109
Vega, Blas, 88, 133
Vega, Joe, 88
Velarde, Magdalena, 185, 121, 139
Velasquez, Bertha, 88
Venzor, Judith, 109
Vera, Daniel, 134
Vera, Raquel, 88, 144
Vetter, Darwin, 241
Vidales, Edna, 88
Vigil, Dolores, 88, 155
Vigil, Maggie, 109
Villa, Armando, 67, 88
Villa, Cruzie, 88, 144, 145
Villalba, Diana, 88
Billagran, Olga, 109
Villalva, Dorothy, 19, 185, 170, 152
Villalva, Mary Ellen, 19, 21, 51, 139, 138, 241, 224, 249
Villanueva, Teresita, 88
Villegas, Oscar, 88
Vinson, Bobby, 88, 117, 131, 156
Vix, Betty, 241, 249
Vix, George, 117, 131, 157
Voils, Edward, 88, 133

—W—

Waggoner, Junelle, 87, 114, 287, 46
Wahlen, Ann, 241, 196, 126, 249, 136, 130
Wainwright, Diann, 87, 155
Waldrop, Eva, 109, 114, 272
Walker, Janice, 104, 109, 265
Walton, Vernie Jo, 185, 119, 121, 287
Warnock, Mary Frances, 109
Warwick, Anita, 147
Warwick, Oma Sue, 241, 116, 121, 249
Warwick, Kay, 109, 121, 249
Watkins, Jonnie, 87, 135
Weber, Donald, 87
Wells, Norman, 241
Welsh, John, 87, 133
Wheeler, Beckie, 109, 143, 153, 155
White, Frank, 87
White, Janice, 109, 268, 287, 151
White, Oscar, 241
Wilcox, Gux, 55, 60, 185, 220, 219, 160
Wilcox, William, 87
Williams, Catherine, 87
Williams, George, 241
Williams, Javier, 109, 118, 131
Williams, Mariann, 87
Wilson, Billie Kay, 9, 185, 121, 152
Wilson, Danny, 109, 169, 124, 217
Wilson, Judy, 185, 172, 121, 152, 212, 209
Wilcon, Marsha, 109
Wilson, Mike, 185, 274
Wilson, Sandra, K., 185, 121
Wilson, Sharon, 88, 147
Winnat, Robert, 88, 157
Winn, Bill, 1, 109, 116, 131, 151
Wood, Jane, 109, 116, 121, 277, 147, 47
Wood, John, 88, 156
Wood, Mary, 48, 241, 277, 249, 130, 45
Woods, Larry, 61, 185, 220, 219
Woolsey, Gerald, 185, 112, 131
Workman, Sandra, 185
Worley, Leila, F., 241
Wright, Viola, 241, 249

—Y—

Yarbrough, Linda Jo, 1, 185, 268, 140, 218, 159
Yeatman, Jesse, 88
Youngblood, Claudette, 249
Young, Jean, 185, 121, 272, 152
Young, Jill, 67, 88, 287

—Z—

Zambrano, Lorenzo, 241, 249
Zmora, Eduardo, 65, 88
Zamora, Jesus, 65, 132, 137
Zavala, Pedro, 185
Zentz, Sandra, 109
Zernemo, Ramon, 109
Zertzke, Jan, 109, 113, 279, 147
Zubia, Marta, 185
Zibuz, Rodolfo, 88
Zukevich, Gail, 185, 268, 155
Zuniga, Angelica, 88
Zuniga, Marta, 185, 144

Enjoyment Derived From Extracurricular Activities

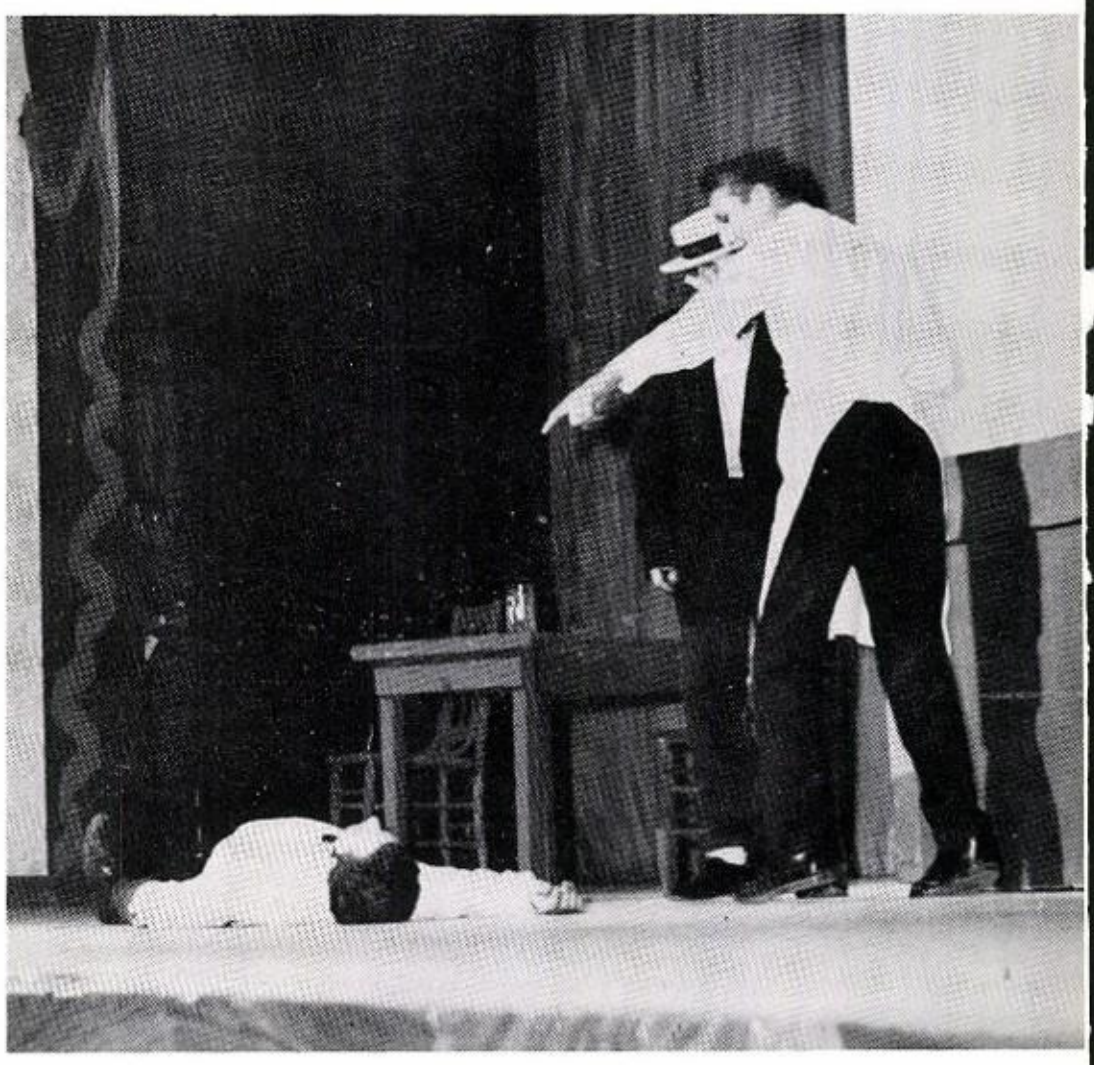

SCENE FROM THE "DRUNKARD," THE SENIOR CLASS PLAY.

Mr. Keen,

It has been a real pleasure having you for Band the past two years. You're a very wonderful person who's done a lot of good for YHS + the Band. I hope that you stay at YHS for many more years to come.

The Very Best Always.
Jan Zeretzke
'Soph 62'

Always,
Jan Bruen

Mr. Keen,
I don't know you too well, but I still think you a wonderful person. Hope I get to know you better next year.
Love,
Jan Walker
M.K.C.

Mr. Keen,
I don't know you too well, but I still think you a wonderful person. Hope I get to know you better next year.
Love,
Jan Walker
M.K.C.

Mr. Keen,
I have been a [illegible] for the past two years. I am [illegible] to [illegible] Band for the past two years. I hope it [illegible] to what your [illegible] will live [illegible] Band [illegible] and may [illegible] have been [illegible] always.
Ronnie Ahlin
Soph. "61"—"62"—"63"
Drum Major "62"—"63"
P.S. Always remember the paper-ing jobs.

It has been a [illegible] and I am looked forward to [illegible] Band next year. Jim Bruen

Mr. Keen,
I don't know you too well, but I still think you a wonderful person. Hope I get to know you better next year.
Love,
Jan Walker
M.K.C.

Mr. Keen
I have been a [illegible] for the past two years. I am [illegible] to [illegible] Band for the past two years. I hope it [illegible] to what your [illegible] will live [illegible] Band [illegible] and may [illegible] have been [illegible] always.
Ronnie Ahlin
Soph. "61"—"62"—"63"
Drum Major "62"—"63"
P.S. Always remember the paper-ing jobs.

Mr. Kerr,
to a teacher
that needs all
the luck in the
world. I am sure
looking forward for
next year. Good luck

Janet B. Williams
"Sophie"
11-62

To a very
good teacher
with patience,
Bernie Stout

Mr. Kerr,
All I can say in a short
space is: "Thanks for everything"
You've helped me a great deal and
I really appreciate it. Thanks again.
Mary Ciavarella

Mr. Kerr,
Here's saying that I
think you are the Greatest
Band Teacher I've ever
known. And I mean it
Hope to have you next
year.
Yours truly
Sharon
Robert

Daddy
Keen,

I sure am going to miss you after six years. Its funny how graduation can be such a happy yet sad occasion. But you can bet I'll come back to visit every chance I get. I want to wish you all the luck that you will need to for next year's band. I hope you walk away with all the top honors.

Sue Warwick "62"

"Mr. Keen"

It sure ~~am g~~ has been my luck to come to Ysleta High School. I am a lucky boy to be in your band this year

[George Vix]

Mr. Keen

I think you are the greatest band teacher. Thanks for helping me in band. I hope you can still help me in the future.

Raul (Roads)
Lucero